

# Liberty Life's variable life insurance contracts

## *Audited Financial Statements*

LLAC Variable Account  
Year ended December 31, 2013

and

## *Audited Consolidated Financial Statements*

Liberty Life Assurance Company of Boston  
Years ended December 31, 2013 and 2012

With Report of Independent  
Registered Public Accounting Firm

and

## *2014 Portfolio prospectuses*

This document is available electronically. If you would like to receive notification regarding electronic availability, please contact us at (800) 451-7065, ext. 36203



These Portfolio prospectuses contain complete information on charges, risks, expenses and objectives of investment options available under Liberty Life's variable life insurance contracts.  
Please read the Portfolio prospectuses carefully before you invest or send money.

Liberty Life Assurance Company of Boston



## TABLE OF CONTENTS

LLAC Variable Account Financials	1
Liberty Life Assurance Company of Boston Financials	33
Invesco V.I. American Franchise Fund	83
Invesco V.I. Government Securities Fund	95
Invesco V.I. International Growth Fund	109
Invesco V.I. Technology Fund	123
Columbia Variable Portfolio – Small Cap Value Fund	137
Columbia Variable Portfolio – Strategic Income Fund	163
Columbia Variable Portfolio – Dividend Opportunity Fund	197
Columbia Variable Portfolio – Asset Allocation Fund	225
Columbia Variable Portfolio – Large Cap Growth Fund	297
Columbia Variable Portfolio – Cash Management Fund	325
Columbia Variable Portfolio – Income Opportunities Fund	351
Dreyfus Stock Index Fund, Inc.	381
Dreyfus Appreciation Portfolio	385
The Dreyfus Socially Responsible Growth Fund, Inc.	389
Dreyfus Technology Growth Portfolio	393
Franklin Growth & Income VIP Fund	401
Franklin Large Cap Growth VIP Fund	405
Franklin Strategic Income VIP Fund	409
Templeton Growth VIP Fund	415
MFS Growth Series	471
MFS Research Series	475
MFS Utilities Series	479
MFS Investor Trust Series	483
MFS Core Equity Series	487
MFS High Yield Portfolio	491



AUDITED FINANCIAL STATEMENTS

LLAC Variable Account  
Year Ended December 31, 2013  
With Report of Independent Auditors

Ernst & Young LLP



LLAC Variable Account  
Audited Financial Statements  
Year Ended December 31, 2013

**Contents**

Report of Independent Registered Public Accounting Firm.....	1
Audited Financial Statements	
Statement of Assets and Liabilities.....	3
Statement of Operations.....	4
Statements of Changes in Net Assets.....	10
Notes to Financial Statements and Financial Highlights .....	17



Ernst & Young LLP  
200 Clarendon St.  
Boston, MA 02116

Tel: +1 617 266 2000  
Fax: +1 617 266 5843  
ey.com

## Report of Independent Registered Public Accounting Firm

The Board of Directors of Liberty Life Assurance Company of Boston  
and Contract Owners of LLAC Variable Account

We have audited the accompanying statement of assets and liabilities of LLAC Variable Account (the Account - comprised of the following sub-accounts: Columbia Asset Allocation Fund, Columbia Income Opportunities Fund, Columbia Large Cap Growth Stock Fund, Columbia Large Cap Value Fund, Columbia Cash Management Fund, Columbia Small Cap Value Fund, Columbia Strategic Income Fund, Dreyfus Stock Index Fund, Dreyfus Variable Investment Fund - Capital Appreciation Portfolio, Dreyfus Investment Portfolio - Technology Growth Fund, Dreyfus Socially Responsible Growth Fund, Franklin Growth and Income Securities Fund, Franklin Large Cap Growth Securities Fund, Franklin Strategic Income Securities Fund, INVESCO V.I. New Technology Fund, INVESCO V.I. American Franchise Fund, INVESCO V.I. Government Securities Fund, INVESCO V.I. International Growth Fund, MFS VIT Capital Opportunities, MFS VIT Emerging Growth, MFS VIT High Yield Series, MFS VIT Growth and Income, MFS VIT Research Series, MFS VIT Utilities Series, and Templeton Growth Securities Fund) as of December 31, 2013, and the related statements of operations for the year then ended, the statements of changes in net assets for each of the two years in the period then ended, and the financial highlights for each of the five years in the period then ended. These financial statements and financial highlights are the responsibility of the Account's management. Our responsibility is to express an opinion on these financial statements and financial highlights based on our audits.

We conducted our audits in accordance with the standards of the Public Company Accounting Oversight Board (United States). Those standards require that we plan and perform the audit to obtain reasonable assurance about whether the financial statements and financial highlights are free of material misstatement. We were not engaged to perform an audit of the Account's internal control over financial reporting. Our audits included consideration of internal control over financial reporting as a basis for designing audit procedures that are appropriate in the circumstances, but not for the purpose of expressing an opinion on the effectiveness of the Account's internal control over financial reporting. Accordingly, we express no such opinion. An audit also includes examining, on a test basis, evidence supporting the amounts and disclosures in the financial statements and financial highlights, assessing the accounting principles used and significant estimates made by management, and evaluating the overall financial statement presentation. Our procedures included confirmation of securities owned as of December 31, 2013, by correspondence with the custodians. We believe that our audits provide a reasonable basis for our opinion.



In our opinion, the financial statements and financial highlights referred to above present fairly, in all material respects, the financial position of each of the sub-accounts of the LLAC Variable Account at December 31, 2013, the results of their operations for the year then ended, the changes in their net assets for each of the two years in the period then ended, and the financial highlights for each of the five years in the period then ended in conformity with U.S. generally accepted accounting principles.

*Ernst + Young LLP*

April 30, 2014



LLAC Variable Account

Statement of Assets and Liabilities

December 31, 2013

**Assets**

Investments:	<u>Shares</u>	<u>Cost</u>	<u>Market Value</u>
Columbia Asset Allocation Fund, Variable Series	12,656	\$ 162,045	\$ 190,472
Columbia Income Opportunities Fund, Variable Series	112,680	983,654	867,078
Columbia Large Cap Growth Stock Fund, Variable Series	99,550	905,502	684,039
Columbia Large Cap Value Fund, Variable Series	65,963	409,143	3,575,864
Columbia Cash Management Fund	196,909	2,745,390	1,024,793
Columbia Small Cap Value Fund, Variable Series	1,024,793	1,024,793	2,226,679
Columbia Strategic Income Fund, Variable Series	108,831	1,548,594	988,200
Dreyfus Stock Index Fund	72,842	2,137,317	2,974,880
Dreyfus Variable Investment Fund - Capital Appreciation Portfolio	8,988	310,617	430,988
Dreyfus Investment Portfolio - Technology Growth Fund	2,963	29,398	54,462
Dreyfus Socially Responsible Growth Fund	1,609	42,476	70,935
Franklin Growth and Income Securities Fund	183,303	2,118,500	2,883,355
Franklin Large Cap Growth Securities Fund	21,725	318,810	447,970
Franklin Strategic Income Securities Fund	107,217	1,293,415	1,318,765
INVESCO V.I. New Technology Fund	42,825	590,203	831,662
INVESCO V.I. American Franchise Fund	10,891	367,459	551,389
INVESCO V.I. Government Securities Fund	27,514	338,501	320,260
INVESCO V.I. International Growth Fund	87,647	2,416,392	3,095,677
MFS VIT Capital Opportunities	5,532	77,750	130,336
MFS VIT Emerging Growth	54,639	1,205,065	2,134,727
MFS VIT High Yield Series	36,241	236,199	227,591
MFS VIT Growth and Income	98,370	1,937,598	2,946,184
MFS VIT Research Series	104,064	1,839,747	2,990,803
MFS VIT Utilities Series	18,021	422,674	574,494
Templeton Growth Securities Fund	110,817	1,160,973	1,687,741
 Total assets			 <u>\$ 33,229,344</u>
 <b>Liabilities</b>			 <u>-</u>
 Net Assets			 <u>\$ 33,229,344</u>
 <b>Net Assets</b>			 <u>\$ 33,229,344</u>
Variable life contracts			<u>\$ 33,229,344</u>

LLAC Variable Account

Statement of Operations

For the year ended December 31, 2013

	Columbia Income Opportunities Fund, Variable Series	Columbia Large Cap Growth Stock Fund, Variable Series	Columbia Large Cap Value Fund, Variable Series	Columbia Cash Management Fund
Investment Income:				
Dividends	\$ 4,272	\$ -	\$ -	\$ 118
Total investment income	4,272	-	-	118
Expenses:				
Mortality and expense risks and administrative charges	4,724	31,893	189,125	51,178
Net investment income (loss)	(452)	(31,893)	(189,125)	(51,060)
Realized gains (losses) on investments				
Realized gains (losses) on sale of portfolio shares	(92)	18,686	(87,739)	-
Total realized gains (losses) on investments	(92)	18,686	(87,739)	-
Change in unrealized appreciation/ (depreciation) during the year	25,134	145,283	859,651	-
Net increase (decrease) in net assets from operations	\$ 24,590	\$ (7,065)	\$ 582,787	\$ (51,060)

LLAC Variable Account

Statement of Operations

For the year ended December 31, 2013

	Columbia Small Cap Value Fund, Variable Series	Columbia Strategic Income Fund, Variable Series	Dreyfus Stock Index Fund	Dreyfus Variable Investment Fund - Capital Appreciation Portfolio	Dreyfus Investment Portfolio - Technology Growth Fund
Investment Income:					
Dividends	\$ 22,620	\$ 61,517	\$ 79,647	\$ 8,560	\$ -
Total investment income	22,620	61,517	79,647	8,560	-
Expenses:					
Mortality and expense risks and administrative charges	115,307	50,162	139,330	14,557	1,466
Net investment income (loss)	(92,687)	11,355	(59,683)	(5,997)	(1,466)
Realized gains (losses) on investments					
Realized gains (losses) on sale of portfolio shares	31,504	(1,168)	51,907	1,340	3,865
Total realized gains (losses) on investments	31,504	(1,168)	51,907	1,340	3,865
Change in unrealized appreciation/ (depreciation) during the year	543,205	(55,189)	622,186	65,023	10,336
Net increase (decrease) in net assets from operations	\$ 482,022	\$ (45,002)	\$ 614,410	\$ 60,366	\$ 12,735

LLAC Variable Account

Statement of Operations

For the year ended December 31, 2013

	Dreyfus Socially Responsible Growth Fund	Franklin Growth and Income Securities Fund	Franklin Large Cap Growth Securities Fund	Franklin Strategic Income Securities Fund
Investment Income:				
Dividends	\$ 1,034	\$ 68,218	\$ 4,248	\$ 85,763
Total investment income	1,034	68,218	4,248	85,763
Expenses:				
Mortality and expense risks and administrative charges	2,849	149,475	11,977	66,701
Net investment income (loss)	(1,815)	(81,257)	(7,729)	19,062
Realized gains (losses) on investments				
Realized gains (losses) on sale of portfolio shares	11,526	(51,491)	9,799	6,669
Total realized gains (losses) on investments	11,526	(51,491)	9,799	6,669
Change in unrealized appreciation/ (depreciation) during the year	9,624	665,101	90,190	(48,852)
Net increase (decrease) in net assets from operations	\$ 19,335	\$ 532,353	\$ 92,260	\$ (23,121)

LLAC Variable Account  
Statement of Operations

For the year ended December 31, 2013

	INVESCO V.I. New Technology Fund	INVESCO V.I. American Franchise Fund	INVESCO V.I. Government Securities Fund	INVESCO V.I. International Growth Fund	MFS VIT Capital Opportunities
Investment Income:					
Dividends	\$ 62,785	\$ 2,116	\$ 11,480	\$ 34,030	\$ 1,206
Total investment income	62,785	2,116	11,480	34,030	1,206
Expenses:					
Mortality and expense risks and administrative charges	45,380	22,551	12,421	160,720	4,410
Net investment income (loss)	17,405	(20,435)	(941)	(126,690)	(3,204)
Realized gains (losses) on investments					
Realized gains (losses) on sale of portfolio shares	20,277	8,383	(576)	24,198	3,008
Total realized gains (losses) on investments	20,277	8,383	(576)	24,198	3,008
Change in unrealized appreciation/ (depreciation) during the year	88,400	157,596	(19,350)	441,503	30,418
Net increase (decrease) in net assets from operations	\$ 126,082	\$ 145,544	\$ (20,867)	\$ 339,011	\$ 30,222

LLAC Variable Account

Statement of Operations

For the year ended December 31, 2013

	MFS VIT Emerging Growth	MFS VIT High Yield Series	MFS VIT Growth and Income	MFS VIT Research Series	MFS VIT Utilities Series
Investment Income:					
Dividends	\$ 19,260	\$ 34,363	\$ 29,204	\$ 15,506	\$ 22,690
Total investment income	19,260	34,363	29,204	15,506	22,690
Expenses:					
Mortality and expense risks and administrative charges	114,214	6,125	152,081	159,649	28,678
Net investment income (loss)	(94,954)	28,238	(122,877)	(144,143)	(5,988)
Realized gains (losses) on investments					
Realized gains (losses) on sale of portfolio shares	118,578	(1,505)	75,853	96,689	3,047
Total realized gains (losses) on investments	118,578	(1,505)	75,853	96,689	3,047
Change in unrealized appreciation/ (depreciation) during the year	476,482	(17,981)	644,361	648,658	75,155
Net increase (decrease) in net assets from operations	\$ 500,106	\$ 8,752	\$ 597,337	\$ 601,204	\$ 72,214

LLAC Variable Account

Statement of Operations

For the year ended December 31, 2013

	<b>Templeton Growth Securities Fund</b>
Investment Income:	
Dividends	\$ 41,904
Total investment income	<u>41,904</u>
Expenses:	
Mortality and expense risks and administrative charges	87,315
Net investment income (loss)	<u>(45,411)</u>
Realized gains (losses) on investments	
Realized gains (losses) on sale of portfolio shares	(10,080)
Total realized gains (losses) on investments	<u>(10,080)</u>
Change in unrealized appreciation/ (depreciation) during the year	<u>380,927</u>
Net increase (decrease) in net assets from operations	<u>\$ 325,436</u>

LLAC Variable Account

Statements of Changes in Net Assets

For the years ended December 31, 2013 and 2012

	Columbia Asset Allocation Fund, Variable Series		Columbia Income Opportunities Fund, Variable Series		Columbia Large Cap Growth Stock Fund, Variable Series		Columbia Large Cap Value Fund, Variable Series	
	2013	2012	2013	2012	2013	2012	2013	2012
Increase (decrease) in net assets from operations:								
Net investment income (loss)	\$ (452)	\$ (841)	\$ 97,366	\$ (1,817)	\$ (31,893)	\$ (31,260)	\$ (189,125)	\$ (191,444)
Realized gains (losses)	(92)	(1,062)	(5,606)	(10,139)	18,686	21,921	(87,739)	(130,905)
Change in unrealized appreciation (depreciation) during the year	25,134	16,567	(98,825)	62,332	145,283	79,438	859,651	503,394
Net increase (decrease) in net assets resulting from operations	24,590	14,664	(7,065)	50,376	132,076	70,099	582,787	181,045
Contract transactions:								
Purchase payments from contract owners	1,334	1,498	81,967	86,767	42,066	43,774	338,448	363,157
Contract terminations and annuity payouts	-	-	(36,386)	(45,627)	(15,277)	(30,756)	(173,276)	(209,050)
Transfers between sub-accounts, net	2,958	(11,148)	108,667	(11,038)	(8,908)	(14,925)	(55,494)	14,027
Contract Loans	(9)	(9)	(18,801)	(11,230)	(14,783)	(24,646)	(71,894)	(66,435)
Other transfers (to) from Liberty Life Assurance Company of Boston	(8)	(57)	19	(176)	(463)	(194)	(2,644)	(435)
Net increase (decrease) in net assets resulting from contract transactions	4,275	(9,716)	135,466	18,696	2,635	(26,747)	35,140	101,264
Total increase (decrease) in net assets	28,865	4,948	128,401	69,072	134,711	43,352	617,927	282,309
Net assets at beginning of period	161,607	156,659	738,677	669,605	549,328	505,976	2,957,937	2,675,628
<b>Net assets at end of period</b>	<b>\$ 190,472</b>	<b>\$ 161,607</b>	<b>\$ 867,078</b>	<b>\$ 738,677</b>	<b>\$ 684,039</b>	<b>\$ 549,328</b>	<b>\$ 3,575,864</b>	<b>\$ 2,957,937</b>



LLAC Variable Account

Statements of Changes in Net Assets

For the years ended December 31, 2013 and 2012

	Columbia Cash Management Fund		Columbia Small Cap Value Fund, Variable Series		Columbia Strategic Income Fund, Variable Series		Dreyfus Stock Index Fund	
	2013	2012	2013	2012	2013	2012	2013	2012
Increase (decrease) in net assets from operations:								
Net investment income (loss)	\$ (51,060)	\$ (52,252)	\$ (92,687)	\$ (24,157)	\$ 11,355	\$ (14,862)	\$ (59,683)	\$ 24,242
Realized gains (losses)	-	-	31,504	(48,067)	(1,168)	(4,178)	51,907	10,722
Change in unrealized appreciation (depreciation) during the year	-	-	543,205	151,219	(55,189)	66,754	622,186	167,756
Net increase (decrease) in net assets resulting from operations	(51,060)	(52,252)	482,022	78,995	(45,002)	47,714	614,410	202,720
Contract transactions:								
Purchase payments from contract owners	67,835	70,973	204,046	220,141	83,468	88,351	241,113	247,906
Contract terminations and annuity payouts	(24,506)	(47,302)	(122,855)	(117,194)	(44,962)	(52,466)	(117,266)	(157,794)
Transfers between sub-accounts, net	47,296	49,917	(142,681)	68,925	98,352	2,222	(160,552)	(27,714)
Contract Loans	(10,268)	(12,875)	(42,214)	(60,653)	(16,713)	(12,786)	(46,433)	(21,136)
Other transfers (to) from Liberty Life Assurance Company of Boston	101	(135)	(903)	(44)	(129)	(226)	(5,207)	(254)
Net increase (decrease) in net assets resulting from contract transactions	80,458	60,578	(104,607)	111,175	120,016	25,095	(88,345)	41,008
Total increase (decrease) in net assets	29,398	8,326	377,415	190,170	75,014	72,809	526,065	243,728
Net assets at beginning of period	995,395	987,069	1,849,264	1,659,094	913,186	840,377	2,448,815	2,205,087
<b>Net assets at end of period</b>	<b>\$1,024,793</b>	<b>\$ 995,395</b>	<b>\$2,226,679</b>	<b>\$1,849,264</b>	<b>\$ 988,200</b>	<b>\$ 913,186</b>	<b>\$2,974,880</b>	<b>\$2,448,815</b>

LLAC Variable Account

Statements of Changes in Net Assets

For the years ended December 31, 2013 and 2012

	Dreyfus Variable Investment Fund - Capital Appreciation Portfolio		Dreyfus Investment Portfolio - Technology Growth Fund		Dreyfus Socially Responsible Growth Fund		Franklin Growth and Income Securities Fund	
	2013	2012	2013	2012	2013	2012	2013	2012
Increase (decrease) in net assets from operations:								
Net investment income (loss)	\$ (5,997)	\$ (2,007)	\$ (1,466)	\$ (1,460)	\$ (1,815)	\$ (3,384)	\$ (81,257)	\$ (84,888)
Realized gains (losses)	1,340	2,401	3,865	1,592	11,526	1,381	(51,491)	(79,840)
Change in unrealized appreciation (depreciation) during the year	65,023	19,106	10,336	4,641	9,624	6,521	665,101	272,184
Net increase (decrease) in net assets resulting from operations	60,366	19,500	12,735	4,773	19,335	4,518	532,353	107,456
Contract transactions:								
Purchase payments from contract owners	16,688	17,813	1,867	2,133	2,909	4,637	273,156	293,898
Contract terminations and annuity payouts	(10,885)	(19,241)	(4,033)	(1,330)	(25,177)	(5,684)	(131,345)	(161,908)
Transfers between sub-accounts, net	10,243	4,583	(774)	(273)	(335)	183	(117,665)	43,949
Contract Loans	(1,639)	(424)	(174)	(65)	(12)	1,034	(57,599)	(46,126)
Other transfers (to) from Liberty Life Assurance Company of Boston	17	(104)	(57)	4	(152)	69	(3,151)	(357)
Net increase (decrease) in net assets resulting from contract transactions	14,424	2,627	(3,171)	469	(22,767)	239	(36,604)	129,456
Total increase (decrease) in net assets	74,790	22,127	9,564	5,242	(3,432)	4,757	495,749	236,912
Net assets at beginning of period	356,198	334,071	44,898	39,656	74,367	69,610	2,387,606	2,150,694
<b>Net assets at end of period</b>	<b>\$ 430,988</b>	<b>\$ 356,198</b>	<b>\$ 54,462</b>	<b>\$ 44,898</b>	<b>\$ 70,935</b>	<b>\$ 74,367</b>	<b>\$ 2,883,355</b>	<b>\$ 2,387,606</b>

LLAC Variable Account

Statements of Changes in Net Assets

For the years ended December 31, 2013 and 2012

	Franklin Large Cap Growth Securities Fund		Franklin Strategic Income Securities Fund		INVESCO V.I. New Technology Fund	
	2013	2012	2013	2012	2013	2012
Increase (decrease) in net assets from operations:						
Net investment income (loss)	\$ (7,729)	\$ (8,525)	\$ 19,062	\$ 12,980	\$ 17,405	\$ (46,586)
Realized gains (losses)	9,799	2,399	6,669	(555)	20,277	19,730
Change in unrealized appreciation (depreciation) during the year	90,190	37,881	(48,852)	54,425	88,400	56,201
Net increase (decrease) in net assets resulting from operations	92,260	31,755	(23,121)	66,850	126,082	29,345
Contract transactions:						
Purchase payments from contract owners	13,192	14,064	115,546	122,599	90,142	97,998
Contract terminations and annuity payouts	(4,755)	(8,148)	(49,074)	(70,995)	(44,629)	(53,284)
Transfers between sub-accounts, net	(27,634)	(7,443)	98,503	3,370	1,911	19,584
Contract Loans	(423)	(698)	(24,054)	(18,643)	(18,667)	(16,090)
Other transfers (to) from Liberty Life Assurance Company of Boston	(1,390)	41	(1,911)	(322)	(96)	46
Net increase (decrease) in net assets resulting from contract transactions	(21,010)	(2,184)	139,010	36,009	28,661	48,254
Total increase (decrease) in net assets	71,250	29,571	115,889	102,859	154,743	77,599
Net assets at beginning of period	376,720	347,149	1,202,876	1,100,017	676,919	599,320
<b>Net assets at end of period</b>	<b>\$ 447,970</b>	<b>\$ 376,720</b>	<b>\$ 1,318,765</b>	<b>\$ 1,202,876</b>	<b>\$ 831,662</b>	<b>\$ 676,919</b>

LLAC Variable Account

Statements of Changes in Net Assets

For the years ended December 31, 2013 and 2012

	INVESTCO V.I. American Franchise Fund		INVESTCO V.I. Government Securities Fund		INVESTCO V.I. International Growth Fund		MFS VIT Capital Opportunities	
	2013	2012	2013	2012	2013	2012	2013	2012
Increase (decrease) in net assets from operations:								
Net investment income (loss)	\$ (20,435)	\$ (21,953)	\$ (941)	\$ (2,652)	\$ (126,690)	\$ (129,198)	\$ (3,204)	\$ (3,270)
Realized gains (losses)	8,383	(634)	(576)	79	24,198	(4,146)	3,008	519
Change in unrealized appreciation (depreciation) during the year	157,596	52,332	(19,350)	(2,205)	441,503	326,755	30,418	12,939
Net increase (decrease) in net assets resulting from operations	145,544	29,745	(20,867)	(4,778)	339,011	193,411	30,222	10,188
Contract transactions:								
Purchase payments from contract owners	26,976	28,609	8,330	8,608	303,060	328,626	5,789	6,072
Contract terminations and annuity payouts	(21,298)	(18,135)	(2,806)	(3,124)	(167,866)	(187,359)	(3,900)	(2,252)
Transfers between sub-accounts, net	(31,455)	(1,492)	15,218	(10,157)	138,354	(22,077)	(2,687)	(576)
Contract Loans	(8,263)	1,163	(1,702)	14	(64,066)	(74,635)	(400)	(322)
Other transfers (to) from Liberty Life Assurance Company of Boston	(332)	29	(6)	(147)	(413)	(69)	(52)	(22)
Net increase (decrease) in net assets resulting from contract transactions	(34,372)	10,174	19,034	(4,806)	209,069	44,486	(1,250)	2,900
Total increase (decrease) in net assets	111,172	39,919	(1,833)	(9,584)	548,080	237,897	28,972	13,088
Net assets at beginning of period	440,217	400,298	322,093	331,677	2,547,597	2,309,700	101,364	88,276
<b>Net assets at end of period</b>	<b>\$ 551,389</b>	<b>\$ 440,217</b>	<b>\$ 320,260</b>	<b>\$ 322,093</b>	<b>\$3,095,677</b>	<b>\$2,547,597</b>	<b>\$ 130,336</b>	<b>\$ 101,364</b>

LLAC Variable Account

Statements of Changes in Net Assets

For the years ended December 31, 2013 and 2012

	MFS VIT Emerging Growth		MFS VIT High Yield Series		MFS VIT Growth and Income		MFS VIT Research Series	
	2013	2012	2013	2012	2013	2012	2013	2012
Increase (decrease) in net assets from operations:								
Net investment income (loss)	\$ (94,954)	\$ (114,631)	\$ 28,238	\$ 10,314	\$ (122,877)	\$ (133,215)	\$ (144,143)	\$ (142,766)
Realized gains (losses)	118,578	71,423	(1,505)	(1,829)	75,853	9,911	96,689	32,941
Change in unrealized appreciation (depreciation) during the year	476,482	201,639	(17,981)	14,970	644,361	383,753	648,658	321,108
Net increase (decrease) in net assets resulting from operations	500,106	158,431	8,752	23,455	597,337	260,449	601,204	211,284
Contract transactions:								
Purchase payments from contract owners	201,879	216,950	3,678	4,123	274,780	295,313	296,099	318,372
Contract terminations and annuity payouts	(106,533)	(129,479)	(585)	(852)	(128,280)	(166,039)	(143,194)	(177,836)
Transfers between sub-accounts, net	(160,136)	(25,339)	(12,328)	(6,496)	(171,292)	(86,287)	(147,212)	(50,421)
Contract Loans	(47,278)	(49,401)	10	(620)	(58,486)	(59,524)	(63,373)	(49,496)
Other transfers (to) from Liberty Life Assurance Company of Boston	(319)	(346)	(334)	(18)	(3,976)	(352)	(515)	(297)
Net increase (decrease) in net assets resulting from contract transactions	(112,387)	12,385	(9,559)	(3,863)	(87,254)	(16,889)	(58,195)	40,322
Total increase (decrease) in net assets	387,719	170,816	(807)	19,592	510,083	243,560	543,009	251,605
Net assets at beginning of period	1,747,008	1,576,192	228,398	208,806	2,436,101	2,192,541	2,447,794	2,196,189
<b>Net assets at end of period</b>	<b>\$2,134,727</b>	<b>\$1,747,008</b>	<b>\$ 227,591</b>	<b>\$ 228,398</b>	<b>\$2,946,184</b>	<b>\$2,436,101</b>	<b>\$ 2,990,803</b>	<b>\$ 2,447,794</b>

LLAC Variable Account

Statements of Changes in Net Assets

For the years ended December 31, 2013 and 2012

	<b>Templeton Growth Securities Fund</b>	
	<b>2013</b>	<b>2012</b>
Increase (decrease) in net assets from operations:		
Net investment income (loss)	\$ (5,988)	\$ 5,745
Realized gains (losses)	3,047	4,032
Change in unrealized appreciation (depreciation) during the year	75,155	26,447
Net increase (decrease) in net assets resulting from operations	<b>72,214</b>	<b>36,224</b>
Contract transactions:		
Purchase payments from contract owners	35,990	40,356
Contract terminations and annuity payouts	(55,829)	(19,648)
Transfers between sub-accounts, net	(305)	(15,523)
Contract Loans	(7,586)	(17,005)
Other transfers (to) from Liberty Life Assurance Company of Boston	14	(115)
Net increase (decrease) in net assets resulting from contract transactions	<b>(27,716)</b>	<b>(11,935)</b>
Total increase (decrease) in net assets	<b>44,498</b>	<b>24,289</b>
Net assets at beginning of period	<b>529,996</b>	<b>505,707</b>
<b>16 Net assets at end of period</b>	<b>\$ 574,494</b>	<b>\$ 529,996</b>
	<b>1,687,741</b>	<b>\$ 1,388,228</b>
	<b>135,049</b>	<b>1,253,179</b>
	<b>299,513</b>	<b>178,651</b>
	<b>163,217</b>	<b>105,624</b>
	<b>(108,895)</b>	<b>(74,098)</b>
	<b>(33,361)</b>	<b>(43,490)</b>
	<b>(257)</b>	<b>(66)</b>
	<b>(43,602)</b>	<b>(43,602)</b>
	<b>1,388,228</b>	<b>1,388,228</b>
	<b>\$ 1,687,741</b>	<b>\$ 1,388,228</b>

## LLAC Variable Account

### Notes to Financial Statements and Financial Highlights

December 31, 2013

#### 1. Organization

LLAC Variable Account (the Account) is a separate investment account established by Liberty Life Assurance Company of Boston (the Company) to receive and invest premium payments from individual variable life insurance contracts issued by the Company. The Account is registered with the Securities and Exchange Commission as a Unit Investment Trust under the Investment Company Act of 1940 and invests in shares of eligible funds. The eligible fund options are as follows:

##### Columbia Funds Variable Insurance Trust

- Columbia Asset Allocation Fund, Variable Series
- Columbia Large Cap Growth Stock Fund, Variable Series
- Columbia Large Cap Value Fund, Variable Series
- Columbia Cash Management Fund, Variable Series (1)
- Columbia Small Cap Value Fund, Variable Series
- Columbia Strategic Income Fund, Variable Series

##### Columbia Funds Variable Insurance Trust I

- Columbia Income Opportunities Fund, Variable Series (2)

##### Dreyfus Funds

- Dreyfus Stock Index Fund
- Dreyfus Variable Investment Fund - Capital Appreciation Portfolio
- Dreyfus Investment Portfolio - Technology Growth Fund
- Dreyfus Socially Responsible Growth Fund

##### Franklin Templeton Funds, Inc.

- Franklin Growth and Income Securities Fund
- Franklin Large Cap Growth Securities Fund
- Franklin Strategic Income Securities Fund
- Templeton Growth Securities Fund

##### INVESCO Variable Insurance Funds, Inc.

- INVESCO V.I. New Technology Fund
- INVESCO V.I. American Franchise Fund
- INVESCO V.I. Government Securities Fund
- INVESCO V.I. International Growth Fund

## LLAC Variable Account

### Notes to Financial Statements and Financial Highlights (continued)

#### 1. Organization (continued)

MFS Variable Insurance Trust  
MFS VIT Capital Opportunities  
MFS VIT Emerging Growth  
MFS VIT High Yield Series (3)  
MFS VIT Growth and Income  
MFS VIT Research Series  
MFS VIT Utilities Series

The following funds mergers took place in 2013:

1. The Columbia Money Market Fund became the Columbia Cash Management Fund.
2. The Columbia High Yield Securities Fund became the Columbia Income Opportunities Fund.
3. The MFS VIT High Income Series merged with other funds and became the MFS High Yield Series.

As of January 1, 2009, the Company no longer offered Variable Life Insurance contracts for sale.

#### 2. Significant Accounting Policies

##### Estimates

The preparation of financial statements in conformity with U.S. generally accepted accounting principles requires management to make estimates and assumptions that affect the reported amounts of assets and liabilities and disclosure of contingent assets and liabilities at the date of the financial statements and the reported amounts of revenues and expenses during the reported period. Actual results could differ from those estimates.

##### Fair Value

Accounting Standards Codification (ASC) 820, *Fair Value Measurements and Disclosures*, defines fair value, establishes a framework for measuring fair value under accounting principles generally accepted in the United States, and enhances disclosures about fair value measurements.



## LLAC Variable Account

### Notes to Financial Statements and Financial Highlights (continued)

#### **2. Significant Accounting Policies (continued)**

ASC 820 provides guidance on how to measure fair value when required under existing accounting standards. The statement establishes a fair value hierarchy that prioritizes the inputs to valuation techniques used to measure fair value into three broad levels (“Level 1, 2 and 3”). Level 1 inputs are observable inputs that reflect quoted prices for identical assets or liabilities in active markets that the Company has the ability to access at the measurement date. Level 2 inputs are observable inputs, other than quoted prices included in Level 1, for the asset or liability. Level 3 inputs are unobservable inputs reflecting the Company’s estimates of the assumptions that market participants would use in pricing the asset or liability (including assumptions about risk).

The hierarchy requires the use of market observable information when available for assessing fair value. Using this hierarchy the variable account assets of \$33,229,344 would be considered Level 1. Mutual fund shares are recorded at fair value in the Account’s financial statements using quoted prices in active markets for identical instruments. As a result, these securities are categorized as Level 1 of the fair value hierarchy.

#### **Investments**

Investments in shares of the eligible funds are sold to the Account at the reported net asset values. Transactions are recorded on the trade date. Income from dividends is recorded on the ex-dividend date. Realized gains and losses on sales of investments are computed on the basis of the identified cost of the investment sold.

#### **Income Taxes**

The operations of the Account are included in the federal income tax return of the Company, which is taxed as a life insurance company under the provisions of the Internal Revenue Code (IRC). Under the current provisions of the IRC, the Company does not expect to incur federal income taxes on the earnings of the Account to the extent the earnings are credited under the contracts. As a result, no charge is being made currently to the Account for federal income taxes. The Company will review periodically the status of this policy in the event of changes in the tax law. A charge may be made in future years for any federal income taxes that would be attributable to the contracts.

## LLAC Variable Account

### Notes to Financial Statements and Financial Highlights (continued)

#### **3. Expenses**

Liberty's Spectrum Select, a modified single payment variable universal life insurance contract (SPVUL), has no deductions made from purchase payments for sales charges at the time of purchase. In the event of a contract termination, a contingent deferred sales charge, based upon a graded table of charges, is deducted. A monthly cost of insurance charge to cover the cost of providing insurance is deducted from each contractholder's account at the beginning of each contract month. An annual contract fee to cover the cost of contract administration is deducted from each contractholder's account on the contract anniversary date. Daily deductions are made from each sub-account for assumption of mortality and expense risk fees at an annual rate of 1.65% of contract value.

Liberty's Spectrum Select Plus, a flexible premium variable universal life insurance contract (FPVUL), has a deduction made from each purchase payment for taxes and sales charges at the time of purchase. In the event of a contract termination, a contingent deferred sales charge, based upon a graded table of charges, is deducted. A monthly cost of insurance charge to cover the cost of providing insurance is deducted from each contractholder's account at the beginning of each contract month. A monthly contract fee to cover the cost of contract administration is deducted from each contractholder's account at the beginning of each contract month. Daily deductions are made from each sub-account for assumption of mortality and expense risk fees at an annual rate of 0.60% of contract value.

#### **4. Affiliated Company Transactions**

The Company paid all organizational expenses, including the fees of registering the Account and its contracts for distribution under federal and state securities laws.

#### **5. Contract Loans**

Contractholders are permitted to borrow against the cash value of their account. The loan proceeds are deducted from the Account and recorded in the Company's general account as an asset.

## LLAC Variable Account

### Notes to Financial Statements and Financial Highlights (continued)

#### **6. Diversification Requirements**

Under the provisions of Section 817(h) of the IRC, a variable life contract, other than a contract issued in connection with certain types of employee benefit plans, will not be treated as a life insurance contract for federal tax purposes for any period for which the investments of the segregated asset account on which the contract is based are not adequately diversified. The IRC provides that the “adequately diversified” requirement may be met if the underlying investments satisfy either a statutory safe harbor test or diversification requirements set forth in regulations issued by the Secretary of Treasury.

The Internal Revenue Service has issued regulations under Section 817(h) of the IRC. The Company believes that the Account satisfies the current requirements of the regulations, and it intends that the Account will continue to meet such requirements.

## LLAC Variable Account

### Notes to Financial Statements and Financial Highlights (continued)

#### 7. Purchases and Sales of Investments

The cost of shares purchased, including reinvestment of dividend distributions, and proceeds from shares sold by the Account during 2013 are shown below:

<b>Fund</b>	<b>Purchases</b>	<b>Sales</b>
Columbia Asset Allocation Fund, Variable Series	7,975	4,152
Columbia Income Opportunities Fund, Variable Series	290,882	364,590
Columbia Large Cap Growth Stock Fund, Variable Series	23,267	52,525
Columbia Large Cap Value Fund, Variable Series	210,605	58,050
Columbia Cash Management Fund	170,528	141,130
Columbia Small Cap Value Fund, Variable Series	117,429	314,724
Columbia Strategic Income Fund, Variable Series	249,794	118,425
Dreyfus Stock Index Fund	213,962	361,991
Dreyfus Variable Investment Fund - Capital Appreciation Portfolio	28,521	20,095
Dreyfus Investment Portfolio - Technology Growth Fund	2,202	6,841
Dreyfus Socially Responsible Growth Fund	3,370	27,951
Franklin Growth and Income Securities Fund	189,456	307,318
Franklin Large Cap Growth Securities Fund	16,268	45,008
Franklin Strategic Income Securities Fund	385,070	226,996
INVESCO V.I. New Technology Fund	129,020	82,955
INVESCO V.I. American Franchise Fund	17,464	72,271
INVESCO V.I. Government Securities Fund	31,112	13,020
INVESCO V.I. International Growth Fund	411,296	328,918
MFS VIT Capital Opportunities	5,682	10,135
MFS VIT Emerging Growth	92,083	299,424
MFS VIT High Yield Series	49,005	30,327
MFS VIT Growth and Income	142,824	352,956
MFS VIT Research Series	156,782	359,120
MFS VIT Utilities Series	46,008	79,712
Templeton Growth Securities Fund	133,332	204,666
	3,123,937	3,883,300

## Notes to Financial Statements and Financial Highlights (continued)

**8. Changes in Units Outstanding**

The changes in units outstanding during 2013 and 2012 are shown below:

Fund	2013			2012		
	Units Issued	Units Redeemed	Net Increase (Decrease) in Units	Units Issued	Units Redeemed	Net Increase (Decrease) in Units
Columbia Asset Allocation Fund, Variable Series	266	109	157	221	1,268	(1,047)
Columbia Income Opportunities Fund, Variable Series	8,641	3,126	5,515	5,396	6,961	(1,565)
Columbia Large Cap Growth Stock Fund, Variable Series	2,604	5,117	(2,513)	3,662	10,281	(6,619)
Columbia Large Cap Value Fund, Variable Series	14,606	24,046	(9,440)	13,924	19,635	(5,711)
Columbia Cash Management Fund	14,604	11,967	2,637	12,363	10,957	1,406
Columbia Small Cap Value Fund, Variable Series	2,790	8,783	(5,993)	6,287	5,838	449
Columbia Strategic Income Fund, Variable Series	8,452	5,218	3,234	4,412	5,405	(993)
Dreyfus Stock Index Fund	10,382	26,415	(16,033)	11,624	18,934	(7,310)
Dreyfus Variable Investment Fund - Capital Appreciation Portfolio	1,366	1,084	282	1,266	1,889	(623)
Dreyfus Investment Portfolio - Technology Growth Fund	186	484	(298)	246	278	(32)
Dreyfus Socially Responsible Growth Fund	242	2,689	(2,447)	590	901	(311)
Franklin Growth and Income Securities Fund	7,880	18,597	(10,717)	13,604	14,145	(541)
Franklin Large Cap Growth Securities Fund	989	3,370	(2,381)	1,771	2,578	(807)
Franklin Strategic Income Securities Fund	14,020	10,449	3,571	5,989	7,254	(1,265)
INVESCO V.I. New Technology Fund	6,103	6,896	(793)	11,528	10,120	1,408
INVESCO V.I. American Franchise Fund	1,823	7,683	(5,860)	4,437	5,380	(943)
INVESCO V.I. Government Securities Fund	1,148	571	577	916	1,822	(906)
INVESCO V.I. International Growth Fund	27,024	21,636	5,388	14,411	22,222	(7,811)
MFS VIT Capital Opportunities	366	692	(326)	459	472	(13)
MFS VIT Emerging Growth	6,881	25,866	(18,985)	13,560	23,487	(9,927)
MFS VIT High Yield Series	780	1,474	(694)	480	911	(431)
MFS VIT Growth and Income	7,912	23,052	(15,140)	10,998	23,409	(12,411)
MFS VIT Research Series	10,182	24,423	(14,241)	12,360	21,868	(9,508)
MFS VIT Utilities Series	836	2,819	(1,983)	1,084	2,874	(1,790)
Templeton Growth Securities Fund	5,865	12,245	(6,380)	10,042	18,518	(8,476)
	<b>155,948</b>	<b>248,811</b>	<b>(92,863)</b>	<b>161,630</b>	<b>237,407</b>	<b>(75,777)</b>

## Notes to Financial Statements and Financial Highlights (continued)

**9. Unit Values**

A summary of unit values and units outstanding for variable life contracts and the expense and investment income ratios, excluding expenses of the underlying Portfolios, is as follows:

Subaccount	At December 31, 2013		For the year or period ended December 31, 2013				
	Unit Fair Value		Expense Ratio*		Investment**		Total Return***
	Units	Lowest to Highest	Lowest to Highest	Lowest to Highest	Income Ratio	Lowest to Highest	
Columbia Asset Allocation Fund, Variable Series	13,107	\$12.41 to \$16.77		0.60% to 1.65%		2.43%	(13.50)% to 51.56%
Columbia Income Opportunities Fund, Variable Series (1)	50,127	\$14.4 to \$17.75		0.60% to 1.65%		17.97%	(15.05)% to 36.35%
Columbia Large Cap Growth Stock Fund, Variable Series	71,579	\$6.63 to \$10.78		0.60% to 1.65%		0.00%	(22.54)% to 93.54%
Columbia Large Cap Value Fund, Variable Series	224,952	\$12.43 to \$15.99		0.60% to 1.65%		0.00%	(3.46)% to 46.49%
Columbia Cash Management Fund (2)	90,455	\$10.14 to \$12.2		0.60% to 1.65%		0.01%	(17.40)% to 18.39%
Columbia Small Cap Value Fund, Variable Series	56,837	\$26.14 to \$40.07		0.60% to 1.65%		1.11%	(13.65)% to 78.18%
Columbia Strategic Income Fund, Variable Series	44,691	\$19.42 to \$23.5		0.60% to 1.65%		6.47%	(15.38)% to 28.36%
Dreyfus Stock Index Fund	203,868	\$10.78 to \$15.05		0.60% to 1.65%		2.94%	(8.13)% to 59.93%
Dreyfus Variable Investment Fund - Capital Appreciation Portfolio	26,918	\$13.13 to \$16.66		0.60% to 1.65%		2.17%	(9.33)% to 40.63%
Dreyfus Investment Portfolio - Technology Growth Fund	3,674	\$10.89 to \$14.88		0.60% to 1.65%		0.00%	(10.55)% to 52.39%
Dreyfus Socially Responsible Growth Fund	7,091	\$7.45 to \$11.39		0.60% to 1.65%		1.42%	(16.36)% to 70.65%
Franklin Growth and Income Securities Fund	163,688	\$13.75 to \$17.68		0.60% to 1.65%		2.59%	(1.24)% to 46.25%
Franklin Large Cap Growth Securities Fund	34,314	\$10.24 to \$14.03		0.60% to 1.65%		1.03%	(10.24)% to 54.10%
Franklin Strategic Income Securities Fund	60,577	\$19.17 to \$22.53		0.60% to 1.65%		6.80%	(11.92)% to 27.46%
INVESCO V.I. New Technology Fund	64,379	\$10.09 to \$18.72		0.60% to 1.65%		8.32%	(40.87)% to 99.12%
INVESCO V.I. American Franchise Fund	59,177	\$5.87 to \$10.85		0.60% to 1.65%		0.43%	(28.38)% to 105.90%
INVESCO V.I. Government Securities Fund	19,842	\$14.91 to \$17.99		0.60% to 1.65%		3.57%	(17.63)% to 17.83%
INVESCO V.I. International Growth Fund	199,703	\$10.16 to \$15.87		0.60% to 1.65%		1.21%	(24.50)% to 80.10%
MFS VIT Capital Opportunities	9,263	\$10.56 to \$14.44		0.60% to 1.65%		1.04%	(3.59)% to 58.08%
MFS VIT Emerging Growth	172,495	\$6.55 to \$13.02		0.60% to 1.65%		0.99%	(32.82)% to 132.03%
MFS VIT High Yield Series (3)	12,108	\$17.43 to \$20.76		0.60% to 1.65%		15.07%	(11.04)% to 32.68%
MFS VIT Growth and Income	177,707	\$11.76 to \$16.86		0.60% to 1.65%		1.09%	(9.46)% to 68.93%
MFS VIT Research Series	190,644	\$9.92 to \$16.09		0.60% to 1.65%		0.57%	(20.25)% to 88.44%
MFS VIT Utilities Series	21,346	\$19.21 to \$29.94		0.60% to 1.65%		4.11%	(23.94)% to 80.46%
Templeton Growth Securities Fund	93,499	\$14.12 to \$18.21		0.60% to 1.65%		2.72%	(0.85)% to 65.99%

(1) Formerly Columbia High Yield Securities Fund, Variable Series

(2) Formerly Columbia Money Market Fund

(3) Formerly MFS VIT High Income Series

## Notes to Financial Statements and Financial Highlights (continued)

**9. Unit Values (continued)**

A summary of unit values and units outstanding for variable life contracts and the expense and investment income ratios, excluding expenses of the underlying Portfolios, were as follows:

Subaccount	At December 31, 2012		For the year or period ended December 31, 2012					
	Units	Unit Fair Value	Net Assets	Expense Ratio*		Investment**		Total Return***
		Lowest to Highest		Lowest to Highest	Lowest to Highest	Income Ratio	Lowest to Highest	
Columbia Asset Allocation Fund, Variable Series	12,950	\$12.25 to \$14.28	\$ 161,607	0.60% to 1.65%	2.17%	(19.79)% to 40.57%		
Columbia High Yield Securities Fund, Variable Series	44,612	\$14.67 to \$16.95	\$ 738,677	0.60% to 1.65%	6.63%	(12.16)% to 42.37%		
Columbia Large Cap Growth Stock Fund, Variable Series	74,092	\$6.48 to \$8.32	\$ 549,328	0.60% to 1.65%	0.00%	(29.97)% to 73.09%		
Columbia Large Cap Value Fund, Variable Series	234,392	\$12.18 to \$12.69	\$ 2,957,937	0.60% to 1.65%	0.00%	(15.22)% to 34.83%		
Columbia Money Market Fund	87,818	\$10.31 to \$12.20	\$ 995,395	0.60% to 1.65%	0.00%	(16.54)% to 17.15%		
Columbia Small Cap Value Fund, Variable Series	62,830	\$25.62 to \$30.03	\$ 1,849,264	0.60% to 1.65%	5.21%	(27.27)% to 57.07%		
Columbia Strategic Income Fund, Variable Series	41,457	\$20.17 to \$22.92	\$ 913,186	0.60% to 1.65%	4.36%	(10.94)% to 32.36%		
Dreyfus Stock Index Fund	219,901	\$10.55 to \$11.47	\$ 2,448,815	0.60% to 1.65%	7.02%	(12.11)% to 45.11%		
Dreyfus Variable Investment Fund - Capital Appreciation Portfolio	26,636	\$12.91 to \$13.84	\$ 356,198	0.60% to 1.65%	3.72%	(7.89)% to 39.56%		
Dreyfus Investment Portfolio - Technology Growth Fund	3,972	\$11.15 to \$11.38	\$ 44,898	0.60% to 1.65%	0.00%	(18.01)% to 40.07%		
Dreyfus Socially Responsible Growth Fund	9,538	\$7.29 to \$8.53	\$ 74,367	0.60% to 1.65%	0.85%	(20.46)% to 51.76%		
Franklin Growth and Income Securities Fund	174,405	\$13.51 to \$13.72	\$ 2,387,606	0.60% to 1.65%	2.94%	(7.09)% to 30.32%		
Franklin Large Cap Growth Securities Fund	36,695	\$10.03 to \$10.98	\$ 376,720	0.60% to 1.65%	0.83%	(14.70)% to 43.45%		
Franklin Strategic Income Securities Fund	57,006	\$19.54 to \$21.76	\$ 1,202,876	0.60% to 1.65%	7.26%	(11.72)% to 28.68%		
INVESCO V.I. New Technology Fund	65,172	\$10.31 to \$15.21	\$ 676,919	0.60% to 1.65%	0.00%	(43.30)% to 106.93%		
INVESCO V.I. American Franchise Fund (1)	65,037	\$5.77 to \$7.79	\$ 440,217	0.60% to 1.65%	0.00%	(35.86)% to 72.51%		
INVESCO V.I. Government Securities Fund	19,265	\$15.65 to \$17.94	\$ 322,093	0.60% to 1.65%	3.09%	(13.46)% to 25.58%		
INVESCO V.I. International Growth Fund	194,315	\$10.39 to \$13.42	\$ 2,547,597	0.60% to 1.65%	1.51%	(36.09)% to 60.40%		
MFS VIT Capital Opportunities	9,589	\$10.32 to \$10.79	\$ 101,364	0.60% to 1.65%	0.80%	(10.84)% to 38.52%		
MFS VIT Emerging Growth	191,480	\$6.39 to \$9.57	\$ 1,747,008	0.60% to 1.65%	0.00%	(37.25)% to 95.63%		
MFS VIT High Income Series	12,802	\$17.57 to \$19.59	\$ 228,398	0.60% to 1.65%	7.70%	(10.65)% to 36.16%		
MFS VIT Growth and Income	192,847	\$11.54 to \$12.85	\$ 2,436,101	0.60% to 1.65%	0.91%	(17.22)% to 49.27%		
MFS VIT Research Series	204,885	\$9.71 to \$12.24	\$ 2,447,794	0.60% to 1.65%	0.81%	(25.19)% to 68.88%		
MFS VIT Utilities Series	23,329	\$19.00 to \$24.85	\$ 529,996	0.60% to 1.65%	6.76%	(28.69)% to 66.47%		
Templeton Growth Securities Fund	99,879	\$12.86 to \$14.15	\$ 1,388,228	0.60% to 1.65%	2.07%	(24.34)% to 37.68%		

(1) Formerly INVESCO V. I. Capital Appreciation Fund

## Notes to Financial Statements and Financial Highlights (continued)

## 9. Unit Values (continued)

A summary of unit values and units outstanding for variable life contracts and the expense and investment income ratios, excluding expenses of the underlying Portfolios, were as follows:

Subaccount	At December 31, 2011		For the year or period ended December 31, 2011				
	Unit Fair Value		Net Assets	Expense Ratio*		Investment** Income Ratio	Total Return*** Lowest to Highest
	Lowest	Highest		Lowest to Highest	Highest		
Columbia Asset Allocation Fund, Variable Series	13,997	\$11.02 to \$12.71	\$ 156,659	0.60% to 1.65%	2.77%	(20.87)% to 41.09%	
Columbia High Yield Securities Fund, Variable Series	46,177	\$12.97 to \$14.82	\$ 669,605	0.60% to 1.65%	7.43%	(15.39)% to 31.71%	
Columbia Large Cap Growth Stock Fund, Variable Series	80,711	\$5.03 to \$6.96	\$ 505,976	0.60% to 1.65%	0.46%	(31.96)% to 73.36%	
Columbia Large Cap Value Fund, Variable Series	240,103	\$10.85 to \$11.19	\$ 2,675,628	0.60% to 1.65%	1.95%	(21.30)% to 34.86%	
Columbia Money Market Fund	86,412	\$10.48 to \$12.28	\$ 987,069	0.60% to 1.65%	0.00%	(15.69)% to 15.98%	
Columbia Small Cap Value Fund, Variable Series	62,381	\$23.39 to \$27.13	\$ 1,659,094	0.60% to 1.65%	12.14%	(34.17)% to 62.30%	
Columbia Strategic Income Fund, Variable Series	42,450	\$18.28 to \$20.54	\$ 840,377	0.60% to 1.65%	7.82%	(12.09)% to 28.34%	
Dreyfus Stock Index Fund	227,211	\$8.90 to \$9.97	\$ 2,205,087	0.60% to 1.65%	2.54%	(17.96)% to 42.61%	
Dreyfus Variable Investment Fund - Capital Appreciation Portfolio	27,259	\$11.89 to \$12.61	\$ 334,071	0.60% to 1.65%	1.71%	(10.94)% to 42.62%	
Dreyfus Investment Portfolio - Technology Growth Fund	4,004	\$9.69 to \$10.01	\$ 39,656	0.60% to 1.65%	0.00%	(19.25)% to 52.26%	
Dreyfus Socially Responsible Growth Fund	9,849	\$6.63 to \$7.68	\$ 69,610	0.60% to 1.65%	0.93%	(23.37)% to 54.85%	
Franklin Growth and Income Securities Fund	174,946	\$12.24 to \$12.30	\$ 2,150,694	0.60% to 1.65%	3.77%	(12.13)% to 34.67%	
Franklin Large Cap Growth Securities Fund	37,502	\$9.08 to \$9.83	\$ 347,149	0.60% to 1.65%	0.67%	(20.91)% to 37.07%	
Franklin Strategic Income Securities Fund	58,271	\$17.63 to \$19.42	\$ 1,100,017	0.60% to 1.65%	6.32%	(11.82)% to 24.67%	
INVESCO V.I. New Technology Fund	63,764	\$9.33 to \$13.90	\$ 599,320	0.60% to 1.65%	0.19%	(44.86)% to 122.92%	
INVESCO V.I. Capital Appreciation Fund	65,980	\$5.21 to \$6.96	\$ 400,298	0.60% to 1.65%	0.16%	(37.65)% to 80.15%	
INVESCO V.I. Government Securities Fund	20,171	\$15.53 to \$17.61	\$ 331,677	0.60% to 1.65%	3.58%	(14.34)% to 24.97%	
INVESCO V.I. International Growth Fund	202,126	\$9.15 to \$11.69	\$ 2,309,700	0.60% to 1.65%	1.57%	(33.76)% to 74.35%	
MFS VIT Core Equity Series	9,602	\$9.03 to \$9.34	\$ 88,276	0.60% to 1.65%	1.00%	(16.85)% to 38.10%	
MFS VIT Growth Series	201,407	\$5.54 to \$8.20	\$ 1,576,192	0.60% to 1.65%	0.20%	(40.00)% to 99.14%	
MFS VIT High Income Series	13,233	\$15.58 to \$17.19	\$ 208,806	0.60% to 1.65%	8.90%	(13.72)% to 30.98%	
MFS VIT Growth and Income	205,258	\$9.85 to \$10.85	\$ 2,192,541	0.60% to 1.65%	0.95%	(22.07)% to 42.01%	
MFS VIT Research Series	214,393	\$8.42 to \$10.50	\$ 2,196,189	0.60% to 1.65%	0.89%	(30.62)% to 66.38%	
MFS VIT Utilities Series	25,119	\$17.03 to \$22.04	\$ 505,707	0.60% to 1.65%	3.30%	(26.88)% to 77.73%	
Templeton Growth Securities Fund	108,355	\$11.52 to \$11.88	\$ 1,253,179	0.60% to 1.65%	1.35%	(20.64)% to 41.69%	



## Notes to Financial Statements and Financial Highlights (continued)

**9. Unit Values (continued)**

A summary of unit values and units outstanding for variable life contracts and the expense and investment income ratios, excluding expenses of the underlying Portfolios, were as follows:

Subaccount	At December 31, 2010		For the year or period ended December 31, 2010		Total Return***	
	Units	Unit Fair Value lowest to highest	Net Assets	Expense Ratio*		Investment**
				lowest to highest		lowest to highest
Columbia Asset Allocation Fund, Variable Series	15,345	\$11.29 to \$12.90	\$ 175,563	0.60% to 1.65%	2.56%	(24.54)% to 77.44%
Columbia High Yield Securities Fund, Variable Series	49,203	\$12.37 to \$13.99	\$ 674,837	0.60% to 1.65%	7.57%	(4.09)% to 88.61%
Columbia Large Cap Growth Stock Fund, Variable Series	84,275	\$5.76 to \$7.23	\$ 552,434	0.60% to 1.65%	0.57%	(40.47)% to 129.34%
Columbia Large Cap Value Fund, Variable Series	232,970	\$11.88 to \$12.12	\$ 2,816,134	0.60% to 1.65%	1.48%	(30.34)% to 72.55%
Columbia Money Market Fund	87,524	\$10.65 to \$12.35	\$ 1,006,911	0.60% to 1.65%	0.00%	(14.60)% to 14.14%
Columbia Small Cap Value Fund, Variable Series	63,389	\$25.27 to \$29.01	\$ 1,802,724	0.60% to 1.65%	1.22%	(29.02)% to 127.68%
Columbia Strategic Income Fund, Variable Series	45,492	\$17.39 to \$19.35	\$ 850,400	0.60% to 1.65%	6.64%	(2.55)% to 52.99%
Dreyfus Stock Index Fund	245,947	\$9.25 to \$9.85	\$ 2,363,245	0.60% to 1.65%	1.76%	(30.72)% to 79.93%
Dreyfus Variable Investment Fund - Capital Appreciation Portfolio	30,724	\$11.08 to \$11.64	\$ 349,664	0.60% to 1.65%	2.00%	(23.56)% to 66.91%
Dreyfus Investment Portfolio - Technology Growth Fund	3,913	\$10.58 to \$11.03	\$ 42,635	0.60% to 1.65%	0.00%	(17.25)% to 146.79%
Dreyfus Socially Responsible Growth Fund	10,644	\$6.67 to \$7.64	\$ 75,769	0.60% to 1.65%	0.82%	(28.87)% to 102.65%
Franklin Growth and Income Securities Fund	182,401	\$12.08 to \$12.15	\$ 2,205,745	0.60% to 1.65%	3.45%	(27.59)% to 73.47%
Franklin Large Cap Growth Securities Fund	40,235	\$9.37 to \$10.04	\$ 382,597	0.60% to 1.65%	0.78%	(26.79)% to 76.94%
Franklin Strategic Income Securities Fund	61,252	\$17.46 to \$19.04	\$ 1,135,048	0.60% to 1.65%	4.64%	(0.12)% to 58.25%
INVESCO V.I. New Technology Fund (1)	61,767	\$9.88 to \$14.87	\$ 615,408	0.60% to 1.65%	0.00%	(48.51)% to 241.55%
INVESCO V.I. Capital Appreciation Fund (2)	70,929	\$5.75 to \$7.60	\$ 476,418	0.60% to 1.65%	0.73%	(52.40)% to 107.07%
INVESCO V.I. Government Securities Fund (3)	21,945	\$14.63 to \$16.42	\$ 338,198	0.60% to 1.65%	4.68%	(11.08)% to 28.97%
INVESCO V.I. International Growth Fund (4)	199,018	\$9.97 to \$12.60	\$ 2,448,189	0.60% to 1.65%	2.21%	(43.66)% to 125.04%
MFS VIT Core Equity Series	9,494	\$9.26 to \$9.50	\$ 89,097	0.60% to 1.65%	1.03%	(26.90)% to 88.69%
MFS VIT Growth Series	209,140	\$5.64 to \$8.28	\$ 1,643,831	0.60% to 1.65%	0.11%	(47.79)% to 160.19%
MFS VIT High Income Series	14,499	\$15.21 to \$16.61	\$ 223,157	0.60% to 1.65%	7.12%	(6.96)% to 94.18%
MFS VIT Growth and Income	204,166	\$10.23 to \$11.15	\$ 2,244,874	0.60% to 1.65%	1.10%	(29.43)% to 76.18%
MFS VIT Research Series	217,374	\$8.60 to \$10.61	\$ 2,249,903	0.60% to 1.65%	0.86%	(38.25)% to 119.88%
MFS VIT Utilities Series	24,959	\$16.20 to \$20.75	\$ 473,674	0.60% to 1.65%	2.99%	(42.69)% to 123.36%
Templeton Growth Securities Fund	103,985	\$12.49 to \$12.98	\$ 1,302,229	0.60% to 1.65%	1.27%	(38.60)% to 76.08%

- (1) Formerly AIM V.I. New Technology Fund
- (2) Formerly AIM V.I. Capital Appreciation Fund
- (3) Formerly AIM V.I. Government Securities Fund
- (4) Formerly AIM V.I. International Growth Fund

Notes to Financial Statements and Financial Highlights (continued)

9. Unit Values (continued)

A summary of unit values and units outstanding for variable life contracts and the expense and investment income ratios, excluding expenses of the underlying Portfolios, were as follows:

Subaccount	At December 31, 2009		For the year or period ended December 31, 2009			
	Units	Unit Fair Value Lowest to Highest	Net Assets	Expense Ratio*		Total Return*** Lowest to Highest
				Lowest to Highest	Income Ratio	
AIM V.I. New Technology Fund	64,493	\$8.19 to \$12.47	\$ 533,447	0.60% to 1.65%	0.00%	(68.17)% to 186.99%
AIM V.I. Capital Appreciation Fund	74,622	\$5.06 to \$6.62	\$ 439,107	0.60% to 1.65%	0.62%	(63.99)% to 81.79%
AIM V.I. Government Securities Fund	23,360	\$14.11 to \$15.67	\$ 344,664	0.60% to 1.65%	5.65%	(13.85)% to 22.91%
AIM V.I. International Growth Fund	192,398	\$8.98 to \$11.23	\$ 2,110,224	0.60% to 1.65%	1.53%	(59.97)% to 100.00%
Columbia Asset Allocation Fund, Variable Series (1)	17,981	\$10.12 to \$11.44	\$ 188,084	0.60% to 1.65%	4.22%	(45.37)% to 58.18%
Columbia High Yield Securities Fund, Variable Series	47,952	\$11.23 to \$12.57	\$ 591,650	0.60% to 1.65%	9.81%	(32.74)% to 68.50%
Columbia Large Cap Growth Stock Fund, Variable Series	91,396	\$4.98 to \$6.19	\$ 514,486	0.60% to 1.65%	0.65%	(60.05)% to 97.79%
Columbia Large Cap Value Fund, Variable Series	229,947	\$10.50 to \$10.61	\$ 2,435,790	0.60% to 1.65%	2.87%	(52.15)% to 52.63%
Columbia Money Market Fund (2)	92,515	\$10.83 to \$12.43	\$ 1,074,775	0.60% to 1.65%	0.13%	(13.15)% to 14.60%
Columbia Small Cap Value Fund, Variable Series	68,693	\$20.27 to \$23.03	\$ 1,552,078	0.60% to 1.65%	1.14%	(58.83)% to 81.57%
Columbia Strategic Income Fund, Variable Series	45,057	\$16.01 to \$17.63	\$ 767,447	0.60% to 1.65%	10.51%	(19.34)% to 37.32%
Dreyfus Stock Index Fund	252,372	\$9.77 to \$10.15	\$ 2,129,375	0.60% to 1.65%	2.01%	(54.34)% to 59.12%
Dreyfus Variable Investment Fund - Capital Appreciation Portfolio	30,338	\$8.19 to \$8.63	\$ 302,121	0.60% to 1.65%	2.46%	(45.68)% to 47.56%
Dreyfus Investment Portfolio - Technology Growth Fund	4,021	\$8.19 to \$8.63	\$ 34,199	0.60% to 1.65%	0.46%	(52.17)% to 99.77%
Dreyfus Socially Responsible Growth Fund	10,737	\$5.91 to \$6.70	\$ 67,345	0.60% to 1.65%	0.89%	(53.28)% to 79.10%
Franklin Growth and Income Securities Fund	184,581	\$10.42 to \$10.58	\$ 1,928,770	0.60% to 1.65%	4.65%	(52.40)% to 52.35%
Franklin Large Cap Growth Securities Fund	42,909	\$8.54 to \$9.05	\$ 370,292	0.60% to 1.65%	1.34%	(50.47)% to 60.74%
Franklin Money Market Fund	-	-	\$ -	0.60% to 1.65%	0.01%	(8.51)% to 8.58%
Franklin Strategic Income Securities Fund	60,930	\$16.01 to \$17.27	\$ 1,024,863	0.60% to 1.65%	7.53%	(20.58)% to 42.49%
MFS VIT Core Equity Series (3)	9,400	\$8.04 to \$8.15	\$ 76,104	0.60% to 1.65%	1.66%	(52.91)% to 63.29%
MFS VIT Growth Series (4)	209,088	\$4.98 to \$7.22	\$ 1,429,113	0.60% to 1.65%	0.30%	(64.30)% to 128.84%
MFS VIT High Income Series	16,802	\$13.48 to \$14.56	\$ 228,452	0.60% to 1.65%	8.42%	(37.65)% to 69.50%
MFS VIT Growth and Income (5)	200,260	\$9.36 to \$10.10	\$ 1,993,959	0.60% to 1.65%	1.56%	(51.79)% to 60.57%
MFS VIT Research Series	219,918	\$7.54 to \$9.21	\$ 1,972,455	0.60% to 1.65%	1.38%	(59.14)% to 92.34%
MFS VIT Utilities Series	24,365	\$14.47 to \$18.34	\$ 405,863	0.60% to 1.65%	4.68%	(60.64)% to 99.68%
Templeton Growth Securities Fund	95,361	\$11.67 to \$12.29	\$ 1,121,559	0.60% to 1.65%	3.08%	(59.78)% to 67.16%

(1) Formerly Liberty Asset Allocation Fund, Variable Series  
(2) Formerly Liberty Money Market Fund  
(3) Formerly MFS VIT Capital Opportunities  
(4) Formerly MFS VIT Emerging Growth  
(5) Formerly MFS VIT Investors Trust Series

## LLAC Variable Account

### Notes to Financial Statements and Financial Highlights (continued)

#### **9. Unit Values (continued)**

\* These ratios represent the annualized contract expenses of the Account, consisting primarily of mortality and expense charges for the periods indicated. The ratios include only those expenses that result in a direct reduction to unit values. Charges made directly to contract owner accounts through the redemption of units and expenses of the underlying fund are excluded.

\*\* These amounts represent the dividends received by the subaccount from the underlying mutual fund, net of management fees assessed by the fund manager, divided by the average net assets. These ratios exclude those expenses, such as mortality and expense charges, that are assessed against contract owner accounts through direct reductions in the unit values. The recognition of investment income by the subaccount is affected by the timing of the declaration of dividends by the underlying fund in which the subaccounts invest.

\*\*\* These amounts represent the total return for the periods indicated, including changes in the value of the underlying fund, and reflect deductions for all items included in the expense ratio. The total return does not include any expenses assessed through the redemption of units; inclusion of these expenses in the calculation would result in a reduction in the total return presented. The total return is calculated for the period indicated or from the effective date through the end of the reporting period.

As the total return is presented as a range of minimum to maximum values, based on the product group representing the minimum and maximum expense ratio amounts, some individual contract total returns are not within the ranges presented.

#### **10. Subsequent Events**

Management has assessed material subsequent events through April 30, 2014, the date the financial statements were available to be issued.

**About EY**

EY is a global leader in assurance, tax, transaction and advisory services. The insights and quality services we deliver help build trust and confidence in the capital markets and in economies the world over. We develop outstanding leaders who team to deliver on our promises to all of our stakeholders. In so doing, we play a critical role in building a better working world for our people, for our clients and for our communities.

EY refers to the global organization, and may refer to one or more, of the member firms of Ernst & Young Global Limited, each of which is a separate legal entity. Ernst & Young Global Limited, a UK company limited by guarantee, does not provide services to clients. For more information about our organization, please visit [ey.com](http://ey.com).

© 2014 Ernst & Young LLP.  
All Rights Reserved.

**[ey.com](http://ey.com)**

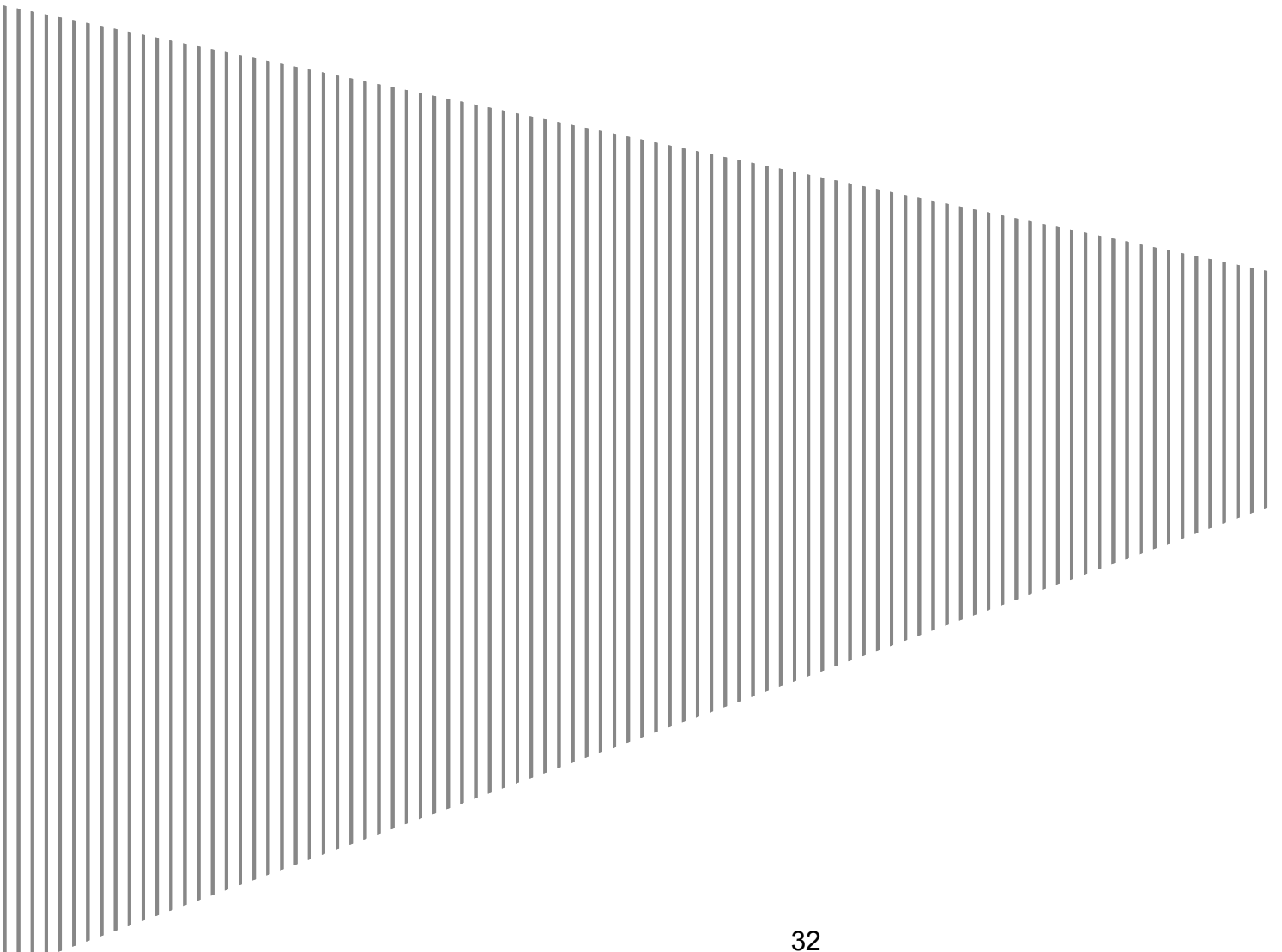

AUDITED STATUTORY-BASIS FINANCIAL  
STATEMENTS

Liberty Life Assurance Company of Boston  
Years Ended December 31, 2013 and 2012  
With Report of Independent Auditors

Ernst & Young LLP

Liberty Life Assurance Company of Boston  
Audited Statutory-Basis Financial Statements

Years Ended December 31, 2013 and 2012

**Contents**

Report of Independent Auditors.....	1
Audited Financial Statements	
Balance Sheets—Statutory-Basis.....	3
Statements of Income—Statutory-Basis .....	4
Statements of Changes in Capital and Surplus—Statutory-Basis.....	5
Statements of Cash Flow—Statutory-Basis.....	6
Notes to Statutory-Basis Financial Statements .....	7



Ernst & Young LLP  
200 Clarendon St.  
Boston, MA 02116

Tel: +1 617 266 2000  
Fax: +1 617 266 5843  
ey.com

## Report of Independent Auditors

The Board of Directors  
Liberty Life Assurance Company of Boston

We have audited the accompanying statutory-basis financial statements of Liberty Life Assurance Company of Boston, which comprise the balance sheets as of December 31, 2013 and 2012, and the related statements of income, changes in capital and surplus, and cash flow for the years then ended, and the related notes to the financial statements.

### **Management's Responsibility for the Financial Statements**

Management is responsible for the preparation and fair presentation of these financial statements in conformity with accounting practices prescribed or permitted by the New Hampshire Insurance Department. Management also is responsible for the design, implementation and maintenance of internal control relevant to the preparation and fair presentation of financial statements that are free of material misstatement, whether due to fraud or error.

### **Auditor's Responsibility**

Our responsibility is to express an opinion on these financial statements based on our audits. We conducted our audits in accordance with auditing standards generally accepted in the United States. Those standards require that we plan and perform the audit to obtain reasonable assurance about whether the financial statements are free of material misstatement.

An audit involves performing procedures to obtain audit evidence about the amounts and disclosures in the financial statements. The procedures selected depend on the auditor's judgment, including the assessment of the risks of material misstatement of the financial statements, whether due to fraud or error. In making those risk assessments, the auditor considers internal control relevant to the entity's preparation and fair presentation of the financial statements in order to design audit procedures that are appropriate in the circumstances, but not for the purpose of expressing an opinion on the effectiveness of the entity's internal control. Accordingly, we express no such opinion. An audit also includes evaluating the appropriateness of accounting policies used and the reasonableness of significant accounting estimates made by management, as well as evaluating the overall presentation of the financial statements.

We believe that the audit evidence we have obtained is sufficient and appropriate to provide a basis for our audit opinions.



### **Basis for Adverse Opinion on U.S. Generally Accepted Accounting Principles**

As described in Note 1 to the financial statements, to meet the requirements of New Hampshire, the financial statements have been prepared in conformity with accounting practices prescribed or permitted by the New Hampshire Insurance Department, which practices differ from U.S. generally accepted accounting principles. The variances between such practices and U.S. generally accepted accounting principles and the effects on the accompanying financial statements are described in Note 1.

### **Adverse Opinion on U.S. Generally Accepted Accounting Principles**

In our opinion, because of the effects of the matter described in the preceding paragraph, the statutory-basis financial statements referred to above do not present fairly, in conformity with U.S. generally accepted accounting principles, the financial position of Liberty Life Assurance Company of Boston at December 31, 2013 and 2012, or the results of its operations or its cash flows for the years then ended.

### **Unqualified Opinion on Statutory-Basis of Accounting**

However, in our opinion, the statutory-basis financial statements referred to above present fairly, in all material respects, the financial position of Liberty Life Assurance Company of Boston at December 31, 2013 and 2012, and the results of its operations and its cash flow for the years then ended in conformity with accounting practices prescribed or permitted by the New Hampshire Insurance Department.

*Ernst + Young LLP*

April 30, 2014



Liberty Life Assurance Company of Boston

Balance Sheets-Statutory-Basis  
(In Thousands except share and per share amounts)

	December 31	
	2013	2012
<b>Admitted assets</b>		
Investments:		
Bonds	\$ 11,565,883	\$ 10,459,007
Common and preferred stocks	7,960	8,066
Investments in affiliates	15,041	109,189
Mortgage loans	363,126	230,645
Policy loans	120,359	119,024
Short-term investments	107,618	132,937
Other invested assets	216,933	197,200
Total investments	<u>12,396,920</u>	<u>11,256,068</u>
Cash and cash equivalents	17,215	17,588
Securities lending reinvested collateral assets	301,823	493,096
Reinsurance ceded recoverable	7,056	12,029
Premiums deferred and uncollected	82,126	79,270
Federal income tax recoverable	-	6,556
Net deferred tax asset	49,496	43,554
Investment income due and accrued	139,889	129,222
Other admitted assets	11,344	20,481
Separate accounts assets	<u>109,222</u>	<u>351,872</u>
Total admitted assets	<u>\$ 13,115,091</u>	<u>\$ 12,409,736</u>
<b>Liabilities and capital and surplus</b>		
Liabilities:		
Policy and contract reserves	\$ 10,967,279	\$ 10,062,423
Policy and contract claims	109,059	91,997
Policyholder dividend reserve	6,429	7,764
Liability for premium and other deposit funds	436,303	276,092
Interest maintenance reserve	28,479	24,228
Asset valuation reserve	82,910	91,311
Federal income tax liability	25,017	-
Due to Liberty Mutual	27,396	41,957
Other liabilities	606,115	766,193
Separate accounts liabilities	<u>109,222</u>	<u>351,872</u>
Total liabilities	<u>12,398,209</u>	<u>11,713,837</u>
Capital and surplus:		
Common stock, \$312.50 par value; 8,000 shares authorized, issued and outstanding	2,500	2,500
Additional paid-in capital	546,894	546,894
Contingency reserve for separate accounts	750	750
Unassigned surplus	<u>166,738</u>	<u>145,755</u>
Total capital and surplus	<u>716,882</u>	<u>695,899</u>
Total liabilities and capital and surplus	<u>\$ 13,115,091</u>	<u>\$ 12,409,736</u>

See accompanying notes.

Liberty Life Assurance Company of Boston

Statements of Income-Statutory-Basis

(In Thousands)

	Year ended December 31	
	2013	2012
Premiums and other revenues:		
Premiums and annuity considerations	\$ 2,096,417	\$ 1,807,857
Net investment income	613,020	576,348
Other considerations	20,987	20,527
Total premiums and other revenues	<u>2,730,424</u>	<u>2,404,732</u>
Benefits paid or provided:		
Death benefits	296,828	250,686
Annuity benefits	323,658	309,396
Disability and accident and health benefits	468,586	447,852
Other benefits	157,477	115,755
Change in policy and contract reserves	995,011	860,354
Change in liability for premium and other deposit funds	44,020	42,643
Total benefits paid or provided	<u>2,285,580</u>	<u>2,026,686</u>
Insurance expenses:		
Commissions	79,973	67,636
Insurance expenses and taxes	259,150	232,123
Net transfers from separate accounts	(3,712)	(3,359)
Total insurance expenses	<u>335,411</u>	<u>296,400</u>
Gain from operations before dividends to policyholders, federal income taxes and net realized capital losses on investments	109,433	81,646
Dividends to policyholders	<u>6,300</u>	<u>7,548</u>
Gain from operations before federal income taxes and net realized capital losses on investments	103,133	74,098
Federal income tax expense	<u>58,059</u>	<u>35,463</u>
Gain from operations before net realized capital losses on investments	45,074	38,635
Net realized capital losses on investments (net of tax)	<u>(5,923)</u>	<u>(24)</u>
Net income	<u>\$ 39,151</u>	<u>\$ 38,611</u>

See accompanying notes.

Liberty Life Assurance Company of Boston

Statements of Changes in Capital and Surplus-Statutory-Basis  
(In Thousands)

	<b>Common Stock</b>	<b>Additional paid-in capital</b>	<b>Contingency Reserve for Separate Accounts</b>	<b>Unassigned Surplus</b>
Statutory surplus, January 1, 2012	\$ 2,500	\$ 546,894	\$ 750	\$ 110,488
Net income	—	—	—	38,611
Change in net unrealized capital gains on investments	—	—	—	2,871
Change in net deferred income tax	—	—	—	17,073
Change in non-admitted assets	—	—	—	(14,242)
Change in asset valuation reserve	—	—	—	(11,408)
Other	—	—	—	2,362
Statutory surplus, December 31, 2012	<b>\$2,500</b>	<b>\$546,894</b>	<b>\$750</b>	<b>\$145,755</b>
Net income	—	—	—	<b>39,151</b>
Change in net unrealized capital (losses) on investments	—	—	—	<b>(22,007)</b>
Change in net deferred income tax	—	—	—	<b>40,357</b>
Change in non-admitted assets	—	—	—	<b>(46,438)</b>
Change in asset valuation reserve	—	—	—	<b>8,401</b>
Other	—	—	—	<b>1,519</b>
Statutory surplus, December 31, 2013	<b>\$ 2,500</b>	<b>\$ 546,894</b>	<b>\$ 750</b>	<b>\$ 166,738</b>

See accompanying notes.

Liberty Life Assurance Company of Boston

Statements of Cash Flow-Statutory-Basis  
(In Thousands)

	Year ended December 31	
	2013	2012
<b>Operating activities</b>		
Premiums and annuity considerations	\$ 2,098,275	\$ 1,873,604
Net investment income	564,954	535,391
Other considerations	23,793	17,161
Life, annuity and accident and health benefits	(1,230,365)	(1,122,490)
Insurance expenses and taxes	(306,136)	(301,308)
Net transfers from separate accounts	3,712	3,359
Dividends paid to policyholders	(7,635)	(8,748)
Federal income taxes paid, including tax on capital losses	(40,167)	(55,516)
Net cash provided by operating activities	<u>1,106,431</u>	<u>941,453</u>
<b>Investing activities</b>		
Proceeds from sales, maturities or repayments of investments:		
Bonds	1,031,388	905,612
Stocks	117	-
Mortgage loans	19,992	14,413
Other invested assets	59,678	18,328
Total investment proceeds	<u>1,111,175</u>	<u>938,353</u>
Cost of investments acquired:		
Bonds	(2,016,408)	(1,767,736)
Stocks	-	-
Mortgage loans	(152,734)	(41,689)
Securities lending activity	191,273	26,030
Other invested assets	(80,419)	(41,410)
Total cost of investments acquired	<u>(2,058,288)</u>	<u>(1,824,805)</u>
Net increase in policy loans	(1,335)	(5,003)
Net cash used in investing activities	<u>(948,448)</u>	<u>(891,455)</u>
<b>Financing and miscellaneous activities</b>		
Additional paid-in capital	-	-
Dividend paid to parent	-	-
Net deposits on deposit-type contracts	29,920	(3,576)
Securities lending activity	(191,273)	(26,030)
Other, net	(22,322)	(15,487)
Net cash used in financing and miscellaneous activities	<u>(183,675)</u>	<u>(45,093)</u>
Net decrease in cash, cash equivalents and short-term investments	(25,692)	4,905
Cash, cash equivalents and short-term investments, beginning of year	<u>150,525</u>	<u>145,620</u>
Cash, cash equivalents and short-term investments, end of year	<u>\$ 124,833</u>	<u>\$ 150,525</u>

See accompanying notes.

# Liberty Life Assurance Company of Boston

## Notes to Statutory-Basis Financial Statements

December 31, 2013  
(Amounts in Thousands)

### **1. Nature of Operations and Significant Accounting Policies**

Liberty Life Assurance Company of Boston (the Company) is domiciled in the state of New Hampshire. The Company is 90% owned by Liberty Mutual Insurance Company and 10% owned by Liberty Mutual Fire Insurance Company. Liberty Mutual Insurance Company and Liberty Mutual Fire Insurance Company are both wholly owned by Liberty Mutual Group, Inc. Liberty Mutual Group, Inc. (Liberty Mutual) is wholly owned by LMHC Massachusetts Holdings Inc., which is wholly owned by Liberty Mutual Holding Company Inc.

The Company insures life, annuity and accident and health risks for groups and individuals. The Company also issues structured settlement contracts and administers separate account contracts. The Company is licensed and sells its products in all 50 states, the District of Columbia and Canada.

The preparation of financial statements of insurance companies requires management to make estimates and assumptions that affect amounts reported in the financial statements and accompanying notes. Such estimates and assumptions could change in the future as more information becomes known, which could impact the amounts reported and disclosed herein.

### **Basis of Presentation**

The accompanying financial statements have been prepared in conformity with accounting practices prescribed or permitted by the state of New Hampshire Insurance Department, which practices differ from U.S. generally accepted accounting principles (GAAP). The more significant variances from GAAP are:

#### *Investments*

Investments in bonds and mandatorily redeemable preferred stocks are reported at amortized cost or fair value based on their National Association of Insurance Commissioners (NAIC) rating; for GAAP, such fixed maturity investments are designated at purchase as held-to-maturity, trading, or available-for-sale. Held-to-maturity fixed investments are reported at amortized cost, and the remaining fixed maturity investments are reported at fair value with unrealized gains and losses reported in operations for those designated as trading and as a separate component of other comprehensive income (OCI), net of related deferred taxes, for those designated as available-for-sale. Fair value for statutory and GAAP reporting purposes

# Liberty Life Assurance Company of Boston

## Notes to Statutory-Basis Financial Statements (continued)

*(Amounts in Thousands)*

### **1. Nature of Operations and Significant Accounting Policies (continued)**

#### *Investments (continued)*

is based on the price that would be received to sell an asset or would be paid to transfer a liability in an orderly transaction between market participants at the measurement date.

The Company has a process in place to identify bonds that could potentially have an impairment that is other-than-temporary. The Company recognizes other-than-temporary impairment losses on bonds with unrealized losses when either of the following two conditions exists: the Company either (1) has the intent to sell the debt security or (2) is more likely than not to be required to sell the debt security before its anticipated recovery. Under GAAP, impairments due to credit losses are recorded through earnings for the difference between amortized cost and the net present value of the projected future cash flows discounted at the effective interest rate implicit in the debt security prior to impairment. The remaining difference between the net present value and the fair value is recognized as a non-credit unrealized loss in OCI. For statutory reporting, impairments on securities other than loan-backed and structured securities due to credit losses are recorded as other-than-temporary impairments through earnings for the difference between amortized cost and fair value when a security is deemed impaired. For loan-backed and structured securities that are other-than-temporarily impaired, only the credit portion of the decline is recorded through earnings.

#### *Valuation Reserves*

Under a formula prescribed by the NAIC, the Company defers the portion of realized capital gains and losses on sales of fixed income investments, principally bonds and commercial mortgage loans, that are attributable to changes in the general level of interest rates and amortizes those deferrals over the remaining period to maturity based on groupings of individual securities sold in five-year bands. That net deferral is reported as the interest maintenance reserve (IMR) in the accompanying balance sheets. Realized capital gains and losses are reported in income, net of federal income tax and transfers to the IMR. Under GAAP, realized capital gains and losses are reported in the income statement on a pretax basis in the period that the assets giving rise to the gains or losses are sold.

# Liberty Life Assurance Company of Boston

## Notes to Statutory-Basis Financial Statements (continued)

*(Amounts in Thousands)*

### **1. Nature of Operations and Significant Accounting Policies (continued)**

#### *Valuation Reserves (continued)*

The asset valuation reserve (AVR) provides a valuation allowance for invested assets. The AVR is determined by an NAIC prescribed formula with changes reflected directly in unassigned surplus. AVR is not recognized for GAAP.

#### *Other Invested Assets*

Other invested assets are primarily comprised of limited partnerships, certain other alternative investments and surplus notes. Investments in limited partnerships are recorded based on the equity method, with the unrealized gains and losses reflected in unassigned surplus. Under GAAP, limited partnerships are reported at their carrying value with the change in carrying value accounted for under the equity method and, accordingly, the Company's share of earnings are included in net investment income. Due to the availability of financial statements, limited partnership investment income is generally recorded on a three-month delay. Surplus notes represent subordinated debt instruments classified as a component of surplus for statutory accounting purposes. The difference between proceeds received and the face value of the surplus notes is amortized using the effective interest method over the period to maturity. Interest expense on surplus notes is reported as a component of net investment income when approved to be paid by the issuing Company's domiciliary Commissioner. Under GAAP, surplus notes are reported as debt, and the associated interest is reported as interest expense in the period incurred.

#### *Subsidiaries*

The accounts and operations of the Company's subsidiaries are not consolidated with the accounts and operations of the Company as would be required under GAAP.

#### *Policy Acquisition Costs*

The costs of acquiring and renewing business are expensed when incurred. Under GAAP, acquisition costs related to traditional life insurance and certain long-duration accident and health insurance, to the extent recoverable from future policy revenues, would be deferred and amortized over the premium-paying period of the related policies using assumptions

# Liberty Life Assurance Company of Boston

## Notes to Statutory-Basis Financial Statements (continued)

*(Amounts in Thousands)*

### **1. Nature of Operations and Significant Accounting Policies (continued)**

#### *Policy Acquisition Costs (continued)*

consistent with those used in computing policy benefit reserves. For universal life insurance and investment products, to the extent recoverable from future gross profits, deferred policy acquisition costs are amortized generally in proportion to the present value of expected gross profits from surrender charges and investment, mortality and expense margins.

#### *Participating Policies*

Participating policyholders' earnings are accumulated in surplus. Under GAAP, because limitations exist on the amount of net income from participating policies that may be distributed to stockholders, the Company excludes the participating policyholders share of net income from distribution to stockholders' equity through a charge to net income and a separate liability relating to participating policyholder's funds.

#### *Nonadmitted Assets*

Certain assets designated as "nonadmitted," principally premium receivable greater than ninety days past-due, deferred tax assets in excess of statutory limitations, and any other assets not specifically identified as an admitted asset within the NAIC Accounting Practices and Procedures Manual, are excluded from the accompanying balance sheets and are charged directly to unassigned surplus. Under GAAP, such assets are included in the balance sheet to the extent that those assets are not impaired.

#### *Universal Life and Annuity Policies*

Revenues for universal life and annuity policies with mortality or morbidity risk, except for guaranteed interest and group annuity contracts, consist of the entire premium received and benefits incurred represent the total of death benefits paid and the change in policy reserves. Premiums received for annuity policies without mortality or morbidity risk and for guaranteed interest and group annuity contracts are recorded using deposit accounting, and credited directly to an appropriate policy reserve account, without recognizing premium income. Under GAAP, premiums received in excess of policy charges would not be recognized as premium revenue and benefits would represent interest credited to the account values and the excess of benefits paid over the policy account value.



# Liberty Life Assurance Company of Boston

## Notes to Statutory-Basis Financial Statements (continued)

*(Amounts in Thousands)*

### **1. Nature of Operations and Significant Accounting Policies (continued)**

#### *Benefit Reserves*

Certain policy reserves are calculated based on statutorily required interest and mortality assumptions rather than on estimated expected experience or actual account balances as would be required under GAAP.

#### *Reinsurance*

Any reinsurance balance amounts deemed to be uncollectible have been written off through a charge to operations. No amounts were written-off during 2013 or 2012. In addition, a liability for reinsurance balances has been provided for unsecured policy reserves ceded to reinsurers not authorized to assume such business. Changes to the liability are credited or charged directly to unassigned surplus. Under GAAP, an allowance for amounts deemed uncollectible would be established through a charge to earnings. Policy and contract liabilities ceded to reinsurers have been reported as reductions of the related reserves rather than as assets as would be required under GAAP. Commissions allowed by reinsurers on business ceded are reported as income when incurred rather than being deferred and amortized with deferred policy acquisition costs as required under GAAP.

#### *Deferred Income Taxes*

Deferred tax assets are limited to the sum of federal income taxes paid in prior years that can be recovered through loss carrybacks for existing temporary differences that reverse during the time frame corresponding with IRS tax loss carryback provisions, not to exceed 3 years, plus the lesser, as determined by the applicable realization threshold limitation table, of the remaining gross deferred tax assets expected to be realized within the applicable period or the applicable percentage of current year capital and surplus excluding any net deferred tax assets, EDP equipment and operating system software, and any net positive goodwill, plus the amount of remaining gross deferred tax assets that can be offset against existing gross deferred tax liabilities by tax character. The change in admitted deferred tax assets is credited or charged directly to unassigned surplus. The remaining deferred tax assets are non-admitted. In addition, gross deferred tax assets are reduced by a statutory valuation allowance adjustment if based on the weight of available evidence; it is more likely than not that some portion or all of the gross deferred tax assets will not be realized. Deferred taxes

# Liberty Life Assurance Company of Boston

## Notes to Statutory-Basis Financial Statements (continued)

*(Amounts in Thousands)*

### **1. Nature of Operations and Significant Accounting Policies (continued)**

#### *Deferred Income Taxes (continued)*

do not include amounts for state income taxes. Under GAAP, state income taxes are included in the computation of deferred taxes, a deferred tax asset is recorded for the amount of gross deferred tax assets expected to be realized in future years, and a valuation allowance is established for deferred tax assets not realizable.

#### *Policyholder Dividends*

Policyholder dividends are recognized when declared rather than over the term of the related policies as would be required under GAAP.

#### *Statements of Cash Flow*

Cash, cash equivalents and short-term investments in the statements of cash flow represent cash balances and investments with initial or remaining maturities of one year or less at the time of acquisition. Under GAAP, the corresponding caption of cash and cash equivalents includes cash balances and investments with initial maturities of three months or less at the time of purchase.

## Liberty Life Assurance Company of Boston

### Notes to Statutory-Basis Financial Statements (continued)

*(Amounts in Thousands)*

#### 1. Nature of Operations and Significant Accounting Policies (continued)

##### *Reconciliation of Statutory-basis to GAAP-basis Net Income and Capital and Surplus*

A reconciliation of net income and capital and surplus of the Company as determined in accordance with statutory accounting practices to amounts determined in accordance with GAAP is as follows:

	Net Income		Capital and Surplus	
	Year Ended December 31		December 31	
	2013	2012	2013	2012
Statutory-basis amounts	\$ 39,151	\$ 38,611	\$ 716,882	\$ 695,899
Add(deduct) adjustments:				
Investments	(11,848)	858	649,918	1,556,557
Policy acquisition costs	37,192	34,657	453,183	415,991
Nonadmitted assets	—	—	133,409	94,281
Deferred income tax	18,359	(11,727)	(491,944)	(771,102)
Policy reserves	25,495	17,279	292,863	212,519
Expenses	(6,676)	18,388	3,341	10,002
Other, net	(345)	4,467	9,294	3,883
GAAP-basis amounts	<u>\$ 101,328</u>	<u>\$ 102,533</u>	<u>\$ 1,766,946</u>	<u>\$ 2,218,030</u>

Other significant accounting practices are as follows:

##### *Investment Securities*

Fixed maturity securities are generally carried at cost and are adjusted, where appropriate, for amortization of premium or discount using the interest method.

Common stocks are reported at fair value. Non-redeemable preferred stocks are reported at cost or fair value, depending on their NAIC designation. The related net unrealized capital gains and losses on common and nonredeemable preferred stocks are reported in unassigned surplus, net of any adjustment for federal taxes. There are no restrictions on common or preferred stock.

# Liberty Life Assurance Company of Boston

## Notes to Statutory-Basis Financial Statements (continued)

*(Amounts in Thousands)*

### **1. Nature of Operations and Significant Accounting Policies (continued)**

#### *Investment Securities (continued)*

For mortgage-backed and asset-backed fixed maturity securities, the Company recognizes income using a constant effective yield based on anticipated prepayments over the economic life of the security. The mortgage-backed portfolio is accounted for under the retrospective method and prepayment assumptions are based on market expectations. When actual prepayments differ significantly from anticipated prepayments, the effective yield is recalculated to reflect actual payments to date and anticipated future payments and any resulting adjustment is included in net investment income.

Non-investment grade investment securities are stated at the lower of amortized cost or fair value.

Commercial mortgage loans are reported at unpaid principal balances, net of impairments.

Investments in limited partnerships are carried on the equity method and changes in unrealized gains or losses flow through surplus.

Short-term investments include investments with remaining maturities of one year or less at the time of acquisition. These investments are carried at cost and adjusted, where appropriate, for amortization of premium or discount using the interest method.

Realized gains and losses on sales of investments are recognized in net income using the specific identification method. Changes in admitted asset carrying amounts of bonds, nonredeemable preferred stocks and common stocks are credited or charged directly to unassigned surplus.

Changes in unrealized gains and losses on certain equities, certain fixed maturities, and other investments are recorded in unassigned surplus along with any adjustment for deferred federal income taxes. Investment securities are regularly reviewed for impairment based upon criteria that include the extent to which cost exceeds market value, the duration of the market decline, and the specific issuer's financial condition. Unrealized losses that are other-than-temporary are recognized in earnings.

# Liberty Life Assurance Company of Boston

## Notes to Statutory-Basis Financial Statements (continued)

*(Amounts in Thousands)*

### **1. Nature of Operations and Significant Accounting Policies (continued)**

#### *Investment Securities (continued)*

Policy loans are reported at unpaid principal balances.

The Company participates in a securities lending program to generate additional income, whereby certain domestic fixed income securities are loaned for a short period of time from the Company's portfolio to qualifying third parties via a lending agent. Terms of the agreement are for borrowers of these securities to provide collateral of at least 102% of the market value of the loaned securities. Acceptable collateral may be in the form of cash or permitted securities as outlined in the securities lending agreement. The fair value of the loaned securities is monitored and additional collateral is obtained if the fair value of the collateral falls below 102% of the fair value of the loaned securities. Under the terms of the securities lending program, the lending agent indemnifies the Company against borrower defaults. The loaned securities remain a recorded asset of the Company; however, the Company records a liability for the amount of cash collateral held, representing its obligation to return the collateral related to the loaned securities.

#### *Fair Values of Financial Instruments*

The Company uses the following methods and assumptions in estimating the fair value of financial instruments:

Fair values for fixed maturity securities are based on quoted market prices when available. When market prices are not available, fair value is generally estimated using quoted market prices of comparable instruments or values obtained from independent pricing services. The fair values for equity securities are based on quoted market prices. See Note 14 for further commentary on the fair values of financial instruments.

The carrying amounts for cash, cash equivalents and short term investments reported in the balance sheets for these instruments approximate their fair values.

# Liberty Life Assurance Company of Boston

## Notes to Statutory-Basis Financial Statements (continued)

*(Amounts in Thousands)*

### **1. Nature of Operations and Significant Accounting Policies (continued)**

#### *Premiums*

Life and accident and health premiums are recognized as revenue when due. Premiums for annuity policies with mortality and morbidity risk, except for guaranteed interest and group annuity contracts, are also recognized as revenue when due. Premiums received for annuity policies without mortality or morbidity risk and for guaranteed interest and group annuity contracts are recorded using deposit accounting. Accrued retrospective premiums are recorded through earned premiums.

#### *Benefits*

Life, annuity, and accident and health benefit reserves are developed by actuarial methods and are determined based on published tables using statutorily specified interest rates and valuation methods that will provide, in the aggregate, reserves that are greater than or equal to the minimum of guaranteed policy cash values or the amounts required by the New Hampshire Insurance Department. The Company waives deduction of deferred fractional premiums on the death of life and annuity policy insureds and returns any premium beyond the date of death. Surrender values on policies do not exceed the corresponding benefit reserves. Additional premiums are charged for policies issued on sub-standard lives according to underwriting classification. Mean reserves are determined by computing the regular mean reserve for the plan at the issue age and duration and holding an additional one-half of the extra premium for the year. At December 31, 2013 and 2012, reserves of approximately \$10,691 and \$9,395, respectively, were recorded on inforce amounts of approximately \$3,733,702, and \$3,783,524, respectively, for which the gross premiums are less than the net premiums according to the valuation standards required by the New Hampshire Insurance Department. Additional reserves are established when the results of cash flow testing under various interest rate scenarios indicate the need for such reserves or the net premiums exceed the gross premiums on any insurance in force. The Company anticipates investment income as a factor in the premium deficiency calculation. The liabilities related to policyholder funds left on deposit with the Company generally are equal to fund balances less applicable surrender charges.

# Liberty Life Assurance Company of Boston

## Notes to Statutory-Basis Financial Statements (continued)

*(Amounts in Thousands)*

### **1. Nature of Operations and Significant Accounting Policies (continued)**

#### *Claims and Claim Adjustment Expenses*

Unpaid claims and claim adjustment expenses on accident and health policies represents management's best estimate of ultimate net cost of all reported and unreported claims incurred through December 31, 2013. The Company discounts its claim and claim adjustment expense reserves for long-term disability insurance policies using disability tables and discount rates (3.25 % for 2013 and 2012 incuralls, respectively) approved by the New Hampshire Insurance Department. Reserves for unpaid claims are estimated using individual case-basis valuations and statistical analyses. Those estimates are subject to the effects of trends in claim severity and frequency. Although considerable variability is inherent in such estimates, management believes that the reserves for unpaid claims are adequate. The estimates are continually reviewed and adjusted as necessary as experience develops or new information becomes known. Such adjustments are included in current operations.

#### *Reinsurance*

Reinsurance premiums and benefits paid or provided are accounted for on bases consistent with those used in accounting for the original policies issued and the terms of the reinsurance contracts.

#### *Guaranty Fund and Other Assessments*

A liability for guaranty fund (and other) assessments is accrued after an insolvency has occurred based on the estimate of its share of the ultimate loss expected from the insolvency.

#### *Participating Policies*

Participating policies approximate 6% of ordinary life insurance in force at December 31, 2013 and 2012, respectively and 7% of ordinary insurance premium revenue in 2013 and 2012, respectively. Dividends to participating policyholders are calculated as the sum of the difference between the assumed mortality, interest and loading, and the actual experience of the Company relating to participating policyholders. As a result of statutory regulations, the major portion of earnings from participating policies inures to the benefit of the participating policyholders and is not available to stockholders. The payment of dividends to stockholders is further restricted by insurance laws of the state of New Hampshire.

# Liberty Life Assurance Company of Boston

## Notes to Statutory-Basis Financial Statements (continued)

*(Amounts in Thousands)*

### 1. Nature of Operations and Significant Accounting Policies (continued)

#### *Separate Accounts*

Separate account assets and liabilities reported in the accompanying balance sheets represent funds that are separately administered, principally for annuity contracts, and for which the contract holder, rather than the Company, bears the investment risk. Separate account assets are reported at fair value. The operations of the separate accounts are not included in the accompanying financial statements. Fees charged on separate account policyholder deposits are included in other considerations.

#### *Reclassifications*

Certain reclassifications have been made to the 2012 financial statements to conform to the 2013 presentation.

### 2. Investments

#### **Fixed Maturities**

The statement values and fair values of fixed maturity securities as of December 31, 2013 and 2012 are as follows:

<b>December 31, 2013</b>	<u>Statement Value</u>	<u>Gross Unrealized Gains</u>	<u>Gross Unrealized Losses</u>	<u>Fair Value</u>
U.S. Treasury securities	\$ 804,455	\$ 125,054	\$ (3,101)	\$ 926,408
U.S. mortgage and asset-backed securities of government and corporate agencies	1,204,365	75,319	(12,089)	1,267,595
State and political subdivisions	2,610,915	118,501	(99,652)	2,629,764
Corporate and other	6,711,552	520,742	(105,208)	7,127,086
Foreign government	234,596	6,796	(9,735)	231,657
<b>Total fixed maturities</b>	<u>\$ 11,565,883</u>	<u>\$ 846,412</u>	<u>\$ (229,785)</u>	<u>\$ 12,182,510</u>



Liberty Life Assurance Company of Boston

Notes to Statutory-Basis Financial Statements (continued)

(Amounts in Thousands)

**2. Investments (continued)**

<b>December 31, 2012</b>	<b>Statement Value</b>	<b>Gross Unrealized Gains</b>	<b>Gross Unrealized Losses</b>	<b>Fair Value</b>
U.S. Treasury securities	\$ 803,765	\$ 196,972	\$ (65)	\$ 1,000,672
U.S. mortgage and asset-backed securities of government and corporate agencies	1,460,764	151,068	(1,401)	1,610,431
State and political subdivisions	2,141,674	314,422	(4,203)	2,451,893
Corporate and other	5,901,544	953,676	(6,019)	6,849,201
Foreign government	151,260	14,377	(332)	165,305
<b>Total fixed maturities</b>	<b>\$ 10,459,007</b>	<b>\$ 1,630,515</b>	<b>\$ (12,020)</b>	<b>\$ 12,077,502</b>

The amortized cost of fixed maturities as of December 31, 2012 has been reduced by an adjustment of \$84, to derive the statement value of fixed maturities at lower of cost or market in the balance sheet as of December 31, 2012. No adjustments were made in 2013.

The statement values and fair values of fixed maturity securities as of December 31, 2013 by contractual maturity are as follows:

	<b>December 31, 2013</b>	
	<b>Statement Value</b>	<b>Fair Value</b>
Due to mature:		
One year or less	\$ 264,669	\$ 271,757
Over one year through five years	1,737,679	1,883,557
Over five years through ten years	2,759,652	2,898,047
Over ten years	5,599,518	5,861,554
U.S. mortgage and asset-backed securities of government and corporate agencies	1,204,365	1,267,595
<b>Total fixed maturities</b>	<b>\$ 11,565,883</b>	<b>\$ 12,182,510</b>

# Liberty Life Assurance Company of Boston

## Notes to Statutory-Basis Financial Statements (continued)

*(Amounts in Thousands)*

### 2. Investments (continued)

Expected maturities may differ from contractual maturities as borrowers may have the right to call or prepay obligations with or without call or prepayment penalties.

#### Common and Preferred Stocks and Other Invested Assets

The cost of common and preferred stocks and other invested assets as of December 31, 2013 and 2012 are as follows:

	<b>2013</b>	<b>2012</b>
Common and preferred stocks	\$ 7,960	\$ 8,066
Other invested assets	<u>217,531</u>	<u>192,214</u>
	<u><b>\$ 225,491</b></u>	<u><b>\$ 200,280</b></u>

As of December 31, 2013 and 2012, the unpaid principal of commercial mortgage loans was \$363,126 and \$230,645, respectively. The unpaid principal balances reflect allowances for loan losses of \$717 and \$1,753 as of December 31, 2013 and 2012, respectively. Additionally, the Company's participation in any one commercial mortgage loan acquired does not exceed 49% of the loan value. At December 31, 2013, 38.5% of such mortgages (\$139,700) involved properties located in California and Texas. Such investments consist of first mortgage liens on completed income-producing properties. The aggregate mortgages outstanding to any one borrower do not exceed \$4,500 for borrower concentration or \$1,300 for an individual loan. During 2013, the respective maximum and minimum lending rates for mortgage loans were 6.875% and 3.625% for commercial mortgages. At the issuance of a loan, the percentage of any one loan to value of security, exclusive of insured, guaranteed or purchase money mortgages does not exceed 80%.

Liberty Life Assurance Company of Boston

Notes to Statutory-Basis Financial Statements (continued)

(Amounts in Thousands)

**2. Investments (continued)**

**Net Realized Capital Gains (Losses)**

Realized investment gains (losses) are as follows for the years ended December 31, 2013 and 2012:

	<u>2013</u>	<u>2012</u>
Fixed maturities:		
Gross realized gains	\$ 16,428	\$ 13,270
Gross realized losses	(2,437)	(5,164)
Common and preferred stock:		
Gross realized gains	11	-
Gross realized losses	-	-
Other:		
Gross realized gains	5,466	1,389
Gross realized losses	(2,250)	(1,074)
Realized capital gains (losses)	<u>17,218</u>	<u>8,421</u>
Less gains transferred to IMR	9,383	5,783
Less federal income tax benefit on realized capital gains (losses) before effect of transfer to IMR	<u>13,758</u>	<u>2,662</u>
Net realized capital losses	<u>\$ (5,923)</u>	<u>\$ (24)</u>

Realized capital losses on fixed maturities included other-than-temporary impairment write-downs of \$767 and \$3,041 in 2013 and 2012, respectively.

Proceeds from sales of fixed maturities during 2013 and 2012 were \$167,552 and \$144,679, respectively. The gross realized gains (losses) on sales of fixed maturities totaled \$13,086 and \$(1,202) in 2013, and \$9,219 and \$(1,161) in 2012.

The following table summarizes the gross unrealized losses and fair value of fixed income and equity securities by the length of time that individual securities have been in a continuous unrealized loss position as of December 31, 2013 and 2012 and that are not deemed to be other-than-temporarily impaired.

Liberty Life Assurance Company of Boston

Notes to Statutory-Basis Financial Statements (continued)

(Amounts in Thousands)

2. Investments (continued)

December 31, 2013

	Less Than 12 Months		12 Months or Longer	
	Unrealized Losses	Fair Value of Investments with Unrealized Losses	Unrealized Losses	Fair Value of Investments with Unrealized Losses
U.S. Treasury securities	\$ (2,265)	\$ 93,308	\$ (836)	\$ 14,603
U.S. mortgage and asset-backed securities of government and corporate agencies	(5,473)	163,328	(6,616)	60,912
State and political subdivisions	(59,993)	759,558	(39,659)	241,019
Corporate and other	(70,283)	1,568,777	(34,925)	332,846
Foreign government	(6,153)	62,153	(3,582)	28,047
Total	\$ (144,167)	\$ 2,647,124	\$ (85,618)	\$ 677,427

December 31, 2012

	Less Than 12 Months		12 Months or Longer	
	Unrealized Losses	Fair Value of Investments with Unrealized Losses	Unrealized Losses	Fair Value of Investments with Unrealized Losses
U.S. Treasury securities	\$ (65)	\$ 20,074	\$ —	\$ —
U.S. mortgage and asset-backed securities of government and corporate agencies	(193)	52,866	(1,208)	19,868
State and political subdivisions	(4,203)	260,885	—	—
Corporate and other	(1,634)	144,388	(4,469)	74,580
Foreign government	(332)	17,583	—	—
Total	\$ (6,427)	\$ 495,796	\$ (5,677)	\$ 94,448

# Liberty Life Assurance Company of Boston

## Notes to Statutory-Basis Financial Statements (continued)

*(Amounts in Thousands)*

### **2. Investments (continued)**

The Company reviews fixed maturity, public and private equity securities, and private equity co-investment securities for impairment on a quarterly basis. Securities are reviewed for both quantitative and qualitative considerations including, but not limited to: (a) the extent of the decline in fair value below book value, (b) the duration of the decline, (c) significant adverse changes in the financial condition or near term prospects of the investment or issuer, (d) significant change in the business climate or credit ratings of the issuer, (e) general market conditions and volatility, (f) industry factors, and (g) the past impairment of the security holding or the issuer.

For fixed maturity securities that the Company does not intend to sell or for which it is more likely than not that the Company would not be required to sell before an anticipated recovery in value, the Company separates impairments into credit loss and non-credit loss components. The determination of the credit loss component of the impairment charge is based on the Company's best estimate of the present value of the cash flows expected to be collected from the fixed maturity security compared to its amortized cost and is reported as part of net realized gains. The non-credit component, the residual difference between the credit impairment component and the fair value, is recognized in other comprehensive income. The factors considered in making an evaluation for credit versus non-credit other-than-temporary impairment include the following: (a) failure of the issuer of the security to make scheduled interest or principal payments (including the payment structure of the fixed maturity security and the likelihood the issuer will be able to make payments that increase in the future), (b) performance indicators of the underlying assets in the security (including default and delinquency rates), (c) vintage, (d) geographic concentration, (e) industry analyst reports, sector credit ratings, and volatility of the security's fair value. In addition, the Company's accounting policy for other-than-temporary impairment recognition requires an other-than-temporary impairment charge be recorded when it is determined the security will be sold or it is more likely than not that the Company will be required to sell the security before recovery of the security's amortized cost basis (all fixed maturity securities and certain preferred equity securities) or the Company does not have the intent and ability to hold certain equity securities for a period of time that is sufficient to allow for any anticipated recovery in fair value.

## Liberty Life Assurance Company of Boston

### Notes to Statutory-Basis Financial Statements (continued)

*(Amounts in Thousands)*

#### 2. Investments (continued)

##### Net Investment Income

Major categories of the Company's net investment income are summarized below:

	<b>2013</b>	<b>2012</b>
Investment income:		
Fixed maturities	\$ <b>569,769</b>	\$ 549,041
Common and preferred stocks	<b>13,741</b>	141
Mortgage loans	<b>17,797</b>	13,492
Policy loans	<b>4,814</b>	6,203
Cash, cash equivalents and short-term investments	<b>124</b>	202
Amortization of interest maintenance reserve	<b>5,130</b>	4,643
Securities Loaned	<b>940</b>	1,479
Other invested assets	<b>13,308</b>	11,537
Miscellaneous	<b>625</b>	408
Gross investment income	<b>626,248</b>	587,146
Less investment and other expenses	<b>13,228</b>	10,798
Net investment income	<b>\$ 613,020</b>	\$ 576,348

##### Statutory Deposits

At December 31, 2013 and December 31, 2012, fixed maturity securities carried at \$5,390 and \$5,368 respectively, were on deposit with state insurance departments to satisfy regulatory requirements.

##### Securities Loaned

As of December 31, 2013 and 2012, the fair value of fixed maturity securities loaned were \$393,038 and \$504,305, respectively. Cash and short-term investments received as collateral in connection therewith as of December 31, 2013 and 2012 was \$301,823 and \$493,096, respectively, while non-cash collateral received in connection therewith was \$104,283 and \$26,881, respectively.

## Liberty Life Assurance Company of Boston

### Notes to Statutory-Basis Financial Statements (continued)

*(Amounts in Thousands)*

#### **3. Reinsurance**

Premiums, benefits and reserves associated with direct business in 2013 were \$2,186,728, \$1,136,735 and \$11,759,377, respectively. The corresponding amounts in 2012 were \$1,892,908, \$1,044,245 and \$10,650,737, respectively.

Premiums, benefits and reserves associated with reinsurance assumed in 2013 were (\$3), \$2,357 and \$32,568, respectively. The corresponding amounts in 2012 were \$37, \$2,452 and \$31,896, respectively.

The Company cedes business to reinsurers under various reinsurance agreements to share risks under life, health, and annuity contracts for the purpose of providing the Company with increased capacity to write larger risks and maintain its exposure to loss within capital resources. Premiums, benefits and reserves ceded to reinsurers in 2013 were \$90,367, \$50,051 and \$388,363, respectively. The corresponding amounts in 2012 were \$85,088, \$38,764 and \$344,118, respectively.

Amounts payable or recoverable for reinsurance on policy and contract liabilities are not subject to periodic or maximum limits. At December 31, 2013, the Company's reinsurance recoverables are not material.

The Company remains obligated for amounts ceded in the event that the reinsurers do not meet their obligations. To minimize its exposure to significant losses from reinsurance insolvencies, the Company evaluates the financial condition of its reinsurers and monitors concentration of credit risk arising from similar characteristics of the reinsurers.

Neither the Company, nor any of its related parties, control, either directly or indirectly, any external reinsurers with which the Company conducts business. No policies issued by the Company have been reinsured with a foreign company which is controlled, either directly or indirectly, by a party not primarily engaged in the business of insurance.

The Company has not entered into any reinsurance agreements in which the reinsurer may unilaterally cancel any reinsurance for reasons other than nonpayment of premiums or other similar credits. The Company does not have any reinsurance agreements in effect in which the amount of losses paid or accrued through December 31, 2013 would result in a payment to the reinsurer of amounts which, in the aggregate and allowing for offsets of mutual credits

## Liberty Life Assurance Company of Boston

### Notes to Statutory-Basis Financial Statements (continued)

*(Amounts in Thousands)*

#### 3. Reinsurance (continued)

from other reinsurance agreements with the same reinsurer, exceed the total direct premiums collected under the reinsured policies.

The Company had no reinsurance treaty commutations in 2013 or 2012.

#### 4. Federal Income Taxes

The Company is included in a consolidated federal income tax return with Liberty Mutual Holding Company Inc. and its eligible subsidiaries. Pursuant to a written inter-company Federal income tax allocation agreement, the consolidated tax liability is allocated to each company based on its separate tax liability. Tax benefits are allocated to each member company for its portion of net operating losses and carry-forwards in the year they are used by the consolidated group. The Company has the enforceable right to recoup prior payments in the event of future losses. Inter-company tax balances are settled in accordance with the tax sharing agreement.

The federal income taxes incurred for the years ended December 31, 2013 and 2012 were as follows:

	<b>2013</b>	<b>2012</b>
Federal	<b>\$ 58,059</b>	\$ 35,463
Federal income tax on net capital gains	<b>13,758</b>	2,663
Federal income taxes incurred	<b>\$ 71,817</b>	\$ 38,126

As of December 31, 2013, the components of the net deferred tax assets and liabilities were as follows:

	<b>2013</b>		
	<b>Ordinary</b>	<b>Capital</b>	<b>Total</b>
Gross Deferred Tax Asset	<b>\$ 185,198</b>	<b>\$ 11,995</b>	<b>\$ 197,193</b>
Statutory Valuation Allowance	-	-	-
Adjusted Gross Deferred Tax Asset	<b>185,198</b>	<b>11,995</b>	<b>197,193</b>
Deferred Tax Asset Non-Admitted	<b>(123,123)</b>	-	<b>(123,123)</b>
Subtotal Net Admitted Deferred Tax Asset	<b>62,075</b>	<b>11,995</b>	<b>74,070</b>
Deferred Tax Liabilities	<b>(24,322)</b>	<b>(252)</b>	<b>(24,574)</b>
Net Admitted Deferred Tax Asset	<b>\$ 37,753</b>	<b>\$ 11,743</b>	<b>\$ 49,496</b>



Liberty Life Assurance Company of Boston

Notes to Statutory-Basis Financial Statements (continued)

(Amounts in Thousands)

**4. Federal Income Taxes (continued)**

As of December 2012, the components of the net deferred tax assets and liabilities were as follows:

	<b>2012</b>		
	<b>Ordinary</b>	<b>Capital</b>	<b>Total</b>
Gross Deferred Tax Asset	\$ 148,821	\$ 6,522	\$ 155,343
Statutory Valuation Allowance	—	—	—
Adjusted Gross Deferred Tax Asset	148,821	6,522	155,343
Deferred Tax Asset Non-Admitted	(84,643)	—	(84,643)
Subtotal Net Admitted Deferred Tax Asset	64,178	6,522	70,700
Deferred Tax Liabilities	(26,250)	(896)	(27,146)
Net Admitted Deferred Tax Asset	<u>\$ 37,928</u>	<u>\$ 5,626</u>	<u>\$ 43,554</u>

	<b>Change in 2013</b>		
	<b>Ordinary</b>	<b>Capital</b>	<b>Total</b>
Gross Deferred Tax Asset	\$ 36,377	\$ 5,473	\$ 41,850
Statutory Valuation Allowance	—	—	—
Adjusted Gross Deferred Tax Asset	36,377	5,473	41,850
Deferred Tax Asset Non-Admitted	(38,480)	—	(38,480)
Subtotal Net Admitted Deferred Tax Asset	(2,103)	5,473	3,370
Deferred Tax Liabilities	1,928	644	2,572
Net Admitted Deferred Tax Asset	<u>\$ (175)</u>	<u>\$ 6,117</u>	<u>\$ 5,942</u>

Liberty Life Assurance Company of Boston

Notes to Statutory-Basis Financial Statements (continued)

(Amounts in Thousands)

**4. Federal Income Taxes (continued)**

As of December 31, 2013 and 2012, the amount of each result or component of the admission calculation, by tax character were as follows:

	<b>2013</b>		
	<b>Ordinary</b>	<b>Capital</b>	<b>Total</b>
(a) Federal Income Taxes Paid in Prior Years Recoverable Through Loss Carrybacks	\$ 43,047	\$ 5,888	\$ 48,935
(b) Adjusted Gross Deferred Tax Assets Expected To Be Realized After Application of the Threshold Limitation (The Lesser of (1) and (2))	561	–	561
(1) Adjusted Gross Deferred Tax Assets Expected to be Realized Following the Balance Sheet Date	561	–	561
(2) Adjusted Gross Deferred Tax Assets Allowed Per Threshold Calculation	–	–	100,108
(c) Adjusted Gross Deferred Tax Assets (Excluding (a) and (b) Offset Against Existing Deferred Tax Liabilities.	24,574	–	24,574
Deferred Tax Assets Admitted as a result of application of SSAP No. 101 (a)+(b)+(c)	<b>\$ 68,182</b>	<b>\$ 5,888</b>	<b>\$ 74,070</b>
	<b>2012</b>		
	<b>Ordinary</b>	<b>Capital</b>	<b>Total</b>
(a) Federal Income Taxes Paid in Prior Years Recoverable Through Loss Carrybacks	\$ 36,418	\$ 6,522	\$ 42,940
(b) Adjusted Gross Deferred Tax Assets Expected To Be Realized (Excluding The Amount Of Deferred Tax Assets From (a)) After Application of the Threshold Limitation (The Lesser of (1) and (2))	614	–	614
(1) Expected to be Realized Following the Balance Sheet Date	614	–	614
(2) Allowed Per Threshold Calculation	–	–	97,758
(c) Adjusted Gross Deferred Tax Assets (Excluding (a) and (b) Offset Against Existing Deferred Tax Liabilities.	27,146	–	27,146
Deferred Tax Assets Admitted (a)+(b)+(c)	<b>\$ 64,178</b>	<b>\$ 6,522</b>	<b>\$ 70,700</b>

Liberty Life Assurance Company of Boston

Notes to Statutory-Basis Financial Statements (continued)

(Amounts in Thousands)

**4. Federal Income Taxes (continued)**

	<b>Change in 2013</b>		
	<b>Ordinary</b>	<b>Capital</b>	<b>Total</b>
(a) Federal Income Taxes Paid in Prior Years Recoverable Through Loss Carrybacks	\$ 6,629	\$ (634)	\$ 5,995
(b) Adjusted Gross Deferred Tax Assets Expected To Be Realized (Excluding The Amount Of Deferred Tax Assets From (a)) After Application of the Threshold Limitation (The Lesser of (1) and (2))	(53)	–	(53)
(1) Expected to be Realized Following the Balance Sheet Date	(53)	–	(53)
(2) Allowed Per Threshold Calculation	–	–	2,350
(c) Adjusted Gross Deferred Tax Assets (Excluding (a) and (b) Offset Against Existing Deferred Tax Liabilities.	(2,572)	–	(2,572)
Deferred Tax Assets Admitted (a)+(b)+(c)	<u>\$ 4,004</u>	<u>\$ (634)</u>	<u>\$ 3,370</u>

	<b>2013</b>	<b>2012</b>
Ratio Percentage Used To Determine Recovery Period And Threshold Limitation Amount	<b>619%</b>	648%
Amount of Adjusted Capital And Surplus Used To Determine Recovery Period and Threshold in (b)(2) Above	<b>\$750,296</b>	\$747,518

The Company had an RBC ratio that exceeded 300% and therefore qualifies for a three year reversal period and 15% surplus limitation.

There was no impact of tax planning strategies as a result of SSAP No. 101 on the Adjusted Gross Deferred Tax Assets or Net Admitted Adjusted Gross Deferred Tax Assets for the years ended December 31, 2013 and 2012. The Companies' tax planning strategies did not include the use of reinsurance for the year ended December 31, 2013.

The Company's deferred tax assets and liabilities result primarily from tax deferred acquisition costs, loss reserves, investment impairments, and partnership investments.

## Liberty Life Assurance Company of Boston

### Notes to Statutory-Basis Financial Statements (continued)

*(Amounts in Thousands)*

#### 4. Federal Income Taxes (continued)

The change in deferred income taxes is comprised of the following:

	<b>2013</b>	<b>2012</b>
Change in net deferred income tax (without unrealized gain or loss)	<b>\$ 40,357</b>	\$ 17,073
Change in tax effect of unrealized (gains) losses	<b>4,065</b>	–
Total change in net deferred income tax	<b>\$ 44,422</b>	\$ 17,073

Effective tax rates differ from the current statutory rate of 35% principally due to the effects of deferred acquisition cost, statutory and tax reserve differences, accrual of market discount and amortization of bond premiums and policyholder dividend accruals.

The amount of Federal income taxes paid and available for recoupment in the event of future losses is \$58,982 from the current year, \$40,735 from 2012, and \$37,995 from 2011.

The Company has no net loss carry-forward available to offset future net income subject to Federal income taxes.

As of December 31, 2013, there were no positions for which management believes it is reasonably possible that the total amounts of income tax contingencies will significantly increase or decrease within 12 months of the reporting date. The balance of income tax contingencies is reduced by settlements with the Company's parent.

The Company recognizes interest and penalties related to income tax contingencies as income tax expense. For the tax years ended December 31, 2013 and 2012, respectively, the Company recognized \$128 and \$477 in interest and penalties. As of December 31, 2013 and 2012, respectively, the Company has accrued \$128 and \$477 of interest and penalties.

The Company files tax returns in U.S. Federal, and state jurisdictions. The IRS has completed its review of the Company's United States Federal income tax returns through the 2001 tax year and is currently reviewing income tax returns for the 2002 through 2011 tax years. Any adjustments that may result from the IRS examinations of these income tax returns are not expected to have a material impact on the financial position, liquidity, or results of operations of the Company.

## Liberty Life Assurance Company of Boston

### Notes to Statutory-Basis Financial Statements (continued)

*(Amounts in Thousands)*

#### 5. Unpaid Claims Liability for Group Accident and Health Business

The following table provides a reconciliation of the beginning and ending balances of unpaid claim liabilities, principally included in policy and contract reserves:

	<b>Year Ended December 31</b>	
	<b>2013</b>	<b>2012</b>
Unpaid claim liabilities, at beginning of year	<b>\$ 1,552,315</b>	\$ 1,454,584
Claims incurred, net of reinsurance, related to:		
Current year	<b>670,293</b>	612,231
Prior years	<b>(59,297)</b>	(66,900)
Total incurred	<b>610,996</b>	545,331
Claims paid, net of reinsurance, related to:		
Current year	<b>170,102</b>	169,741
Prior years	<b>297,325</b>	277,859
Total paid	<b>467,427</b>	447,600
Unpaid claim liabilities, at end of year	<b>\$ 1,695,884</b>	\$ 1,552,315

As shown above, redundancies in the December 31, 2013 and 2012 net reserves were \$59,297 and \$66,900, respectively. The changes in those reserves were primarily the result of interest accrued on certain disability reserves and differences in actual and assumed mortality and morbidity assumptions. Interest of \$56,259 and \$57,219 was accrued in 2013 and 2012, respectively, on prior years' disability reserves. In 2013 and 2012 respectively, the interest accrual was more than offset by a \$115,556 and \$124,119 favorable development in case reserves. Interest accrued on prior year reserves has been calculated on the average reserve balance for each incurral year block at the interest rate specific to that incurral year block.

#### 6. Retrospectively Rated Contracts

The Company estimates accrued retrospective premium adjustments for its Group Life and Disability contracts. The estimate for each case is derived from actual policy year-to-date premiums and paid claims, along with estimates for unpaid claim reserves and expenses. The amount of net premiums written by the Company as of December 31, 2013 and 2012, that were subject to retrospective rating features was \$241,700 and \$204,500, which represents 27% of total written premium for group policies for 2013 and 26% for 2012. The Company has a reinsurance agreement in place for the policies with Liberty Mutual.

## Liberty Life Assurance Company of Boston

### Notes to Statutory-Basis Financial Statements (continued)

*(Amounts in Thousands)*

#### **7. Capital and Surplus**

Life insurance companies are subject to certain Risk-Based Capital (RBC) requirements as specified by the NAIC. Under those requirements, the amount of capital and surplus maintained by a life insurance company is to be determined based on the various risk factors related to it. At December 31, 2013, the Company met the RBC requirements.

According to a resolution voted by the Board of Directors of the Company, not more than the larger of 10% of statutory profits on participating business or fifty cents per thousand dollars of participating business in force in a given year may accrue to the benefit of policyholders. Dividends paid to policyholders were \$7,635 and \$8,748 in 2013 and 2012, respectively

Without prior approval of the Commissioner, dividends to stockholders are limited by laws of New Hampshire to the greater of 10% of the Company's surplus as of December 31 of the preceding year or the net gain from operations for the preceding year ended December 31. The limits apply to any dividend or distributions of cash or other property (at fair value) such that all combined must fall within the prescribed limits. During 2013, the Company paid no dividend to its parent company.

#### **8. Commitments and Contingencies**

The Company guarantees the full and punctual payment when due of any obligations of Liberty Assignment Corporation and BARCO Assignments Ltd (collectively, the owners of the annuity contract) to the annuity payee, arising out of or in connection with the purchase of the annuity contract. These guarantees do not result in a material contingent exposure to the Company's or any related party's assets or liabilities.

Pursuant to a guarantee agreement effective February 3, 1998 and as amended on March 3, 2006, Liberty Mutual unconditionally guarantees to Liberty Life Assurance Company of Boston on behalf of and for the benefit of Liberty Life Assurance Company of Boston and owners of life insurance and annuity contracts issued by Liberty Life Assurance Company of

Boston that Liberty Mutual will, on demand, make funds available to for the timely payment of contractual obligations under any insurance policy or annuity contract issued.

## Liberty Life Assurance Company of Boston

### Notes to Statutory-Basis Financial Statements (continued)

*(Amounts in Thousands)*

#### 8. Commitments and Contingencies (continued)

The Company is named as a defendant in various legal actions arising principally from claims made under insurance policies and contracts. Those actions are considered by the Company in estimating reserves for policy and contract liabilities. The Company's management believes that the resolution of those actions will not have a material effect on the Company's financial position or results of operations.

The Company is subject to insurance guaranty fund laws in the states in which it does business. These laws assess insurance companies amounts to cover losses to policyholders of insolvent or rehabilitated insurance companies. In certain states, the assessments may be partially recovered through a reduction in future premium taxes. At December 31, 2013 and 2012, the Company had premium tax deductions of \$60 and \$79 respectively. Expenses incurred for guaranty fund assessments were \$464 and \$125 in 2013 and 2012, respectively. Liabilities related to these guaranty fund assessments included in accrued expenses and other liabilities as of December 31, 2013 and 2012, were \$594 and \$1,500, respectively

#### 9. Annuity Reserves and Deposit Liabilities

At December 31, 2013, the Company's annuity and deposit fund liabilities that are subject to discretionary withdrawal (with adjustment), subject to discretionary withdrawal (without adjustment), and not subject to discretionary withdrawal provisions are summarized below:

	<b>Amount</b>	<b>% of Total</b>
Subject to discretionary withdrawal:		
With market value adjustment	\$ —	—%
At book value less surrender charge	204,425	4
At market value	40,302	1
Total with adjustment or at market value	244,727	5
At book value with minimal or no charge or adjustment	278,923	5
Not subject to discretionary withdrawal	4,885,455	90
Total gross	5,409,105	100%
Less reinsurance ceded	36,950	
Net annuity reserves and deposit fund liabilities included in policy and contract reserves and separate accounts liabilities	\$ 5,372,155	

## Liberty Life Assurance Company of Boston

### Notes to Statutory-Basis Financial Statements (continued)

*(Amounts in Thousands)*

#### 9. Annuity Reserves and Deposit Liabilities (continued)

Of the total net annuity reserves and deposit fund liabilities of \$5,372,155 and \$5,039,088 at December 31, 2013 and 2012, \$5,263,749 and \$4,688,325 is included in the general account and \$108,406 and \$350,763 is included in the separate account, respectively.

#### 10. Separate Accounts

Separate accounts held by the Company primarily represent funds which are administered for pension plans. The assets consist of common stock, long-term bonds, real estate and short-term investments which are carried at estimated fair value. Investment income and changes in asset values do not affect the operating results of the Company. Separate accounts business is maintained independently from the general account of the Company.

The Company provides administrative services for these contracts. Fees earned by the Company related to these contracts included in other considerations were \$648 and \$460 in 2013 and 2012, respectively.

The Company had reserves for nonguaranteed separate accounts subject to discretionary withdrawal at a fair value of \$41,029 and \$285,415 at December 31, 2013 and 2012, respectively. A reconciliation of the amounts transferred to and from the separate accounts is presented below:

	<b>Year Ended December 31,</b>	
	<b>2013</b>	<b>2012</b>
Transfers as reported in the Summary of Operations of the Separate Accounts Statement:		
Transfers from separate accounts	\$ (6,771)	\$ (6,188)
Transfers to separate accounts	2,896	3,103
Net transfers to separate accounts	(3,875)	(3,085)
Reconciling adjustments	163	(274)
Net transfers as reported in the Summary of Operations	\$ (3,712)	\$ (3,359)

Differences in recording transfers between the general account and the separate account arise from the statutory reserving bases and certain investment management fees.



## Liberty Life Assurance Company of Boston

### Notes to Statutory-Basis Financial Statements (continued)

*(Amounts in Thousands)*

#### **11. Benefit Plans**

Significant benefit plans are sponsored by Liberty Mutual and the associated costs are shared by members of the Liberty Companies. Liberty Mutual's sponsored plans are summarized below:

##### *(a) Pension Plan*

Liberty Mutual sponsors noncontributory defined benefit pension plans (the Plans) covering U.S. employees who have attained age 21 and have completed one year of service and Canadian employees who have completed one year of service. The benefits are based on years of service and the employee's "final average compensation" which is the employee's average annual compensation for the highest five consecutive calendar years during the ten years immediately preceding retirement.

##### *(b) Thrift-Incentive Plan*

Liberty Mutual sponsors a defined contribution savings plan for all employees of the Liberty Companies who meet certain eligibility requirements. During 2013 and 2012, employees were permitted to contribute a percentage of their annual compensation on a combined before-tax and after-tax basis, subject to certain limitations imposed by the Tax Reform Act of 1986. In 2013 and 2012, Liberty Mutual matched a percentage of contributions made by employees.

##### *(c) Postretirement Benefits*

Liberty Mutual provides certain health care and life insurance benefits (postretirement) for retired employees. Substantially all employees may become eligible for these benefits if they reach retirement age and have ten years of service working for the Liberty Companies. Alternatively, retirees may elect certain prepaid health care benefit plans. Life insurance benefits are based upon a participant's final compensation subject to the plan maximum.

Under an intercompany expense allocation, \$8,387 and \$7,568 of combined pension, thrift incentive plan and postretirement benefit expenses were charged to the Company in 2013 and 2012, respectively.

# Liberty Life Assurance Company of Boston

## Notes to Statutory-Basis Financial Statements (continued)

*(Amounts in Thousands)*

### **12. Related-Party Transactions**

Under a Service Agreement between the Company and Liberty Mutual, Liberty Mutual provides the Company with personnel, office space, equipment, computer processing and other services. The Company reimburses Liberty Mutual for these services at cost, and for any other special services supplied at the Company's request. Substantially all of the Company's insurance expenses incurred in 2013 and 2012 related to this agreement. The Company's operating results could change if different affiliated company allocation assumptions and methods were applied.

On July 1, 2012, the Company entered into a reinsurance transaction with an affiliate, St. James Insurance Corporation, LTD, to coinsure newly issued Term business.

The assets of the Liberty Mutual Pension Plan consist primarily of investments held in a master trust with The Bank of New York Mellon. During 2012, the Company began transferring a majority of the assets previously held in separate accounts established under a group annuity contract issued by the Company to The Bank of New York Mellon. The transition of assets from the group annuity contract to the master trust is expected to be completed in 2014. Assets of the plan are invested primarily in fixed income securities and in diversified public equities. As of December 31, 2013 and 2012, assets of the plans totaling \$342 and \$250,024, respectively, were held in separate accounts of the Company.

The Company insures the group term life and disability risks for Liberty Mutual employees. Premiums associated with these policies amounted to \$34,255 and \$33,514 in 2013 and 2012, respectively.

The Company insures key officers of the Liberty Mutual Group under an Optional Life Insurance Plan. Premiums associated with this plan amounted to \$33,927 and \$33,652 in 2013 and 2012, respectively. Liberty Mutual funded employee retirement benefits using single premium immediate annuities with premiums of \$43,357 and \$3,806 in 2013 and 2012, respectively.

Liberty Mutual purchases structured settlement annuity contracts, with and without life contingencies, from the Company. Premiums under these contracts amounted to \$231,403 and \$148,813 in 2013 and 2012, respectively. The related policy and contract reserves with respect to all structured settlement annuity contracts purchased by Liberty Mutual amounted to \$2,266,359 and \$2,485,289 at December 31, 2013 and 2012, respectively.

## Liberty Life Assurance Company of Boston

### Notes to Statutory-Basis Financial Statements (continued)

*(Amounts in Thousands)*

#### 12. Related-Party Transactions (continued)

In 2013, Liberty Personal Insurance Company, a subsidiary of Liberty Life Assurance Company of Boston, paid a dividend of \$98,000 to the Company. At the time of the dividend, the undistributed cumulative earnings of LPIC were \$13,600 and were reflected in investment income and offset in change in net unrealized capital (losses) on investments.

#### 13. Premium and Annuity Considerations Deferred and Uncollected

Deferred and uncollected life insurance premiums and annuity considerations are summarized below:

	December 31, 2013		December 31, 2012	
	Gross	Net of Loading	Gross	Net of Loading
Ordinary new business	\$ 6,811	\$ 3,404	\$ 6,562	\$ 3,269
Ordinary renewal	51,133	46,947	51,131	46,749
Group life	13,274	12,611	10,100	9,581
Total	\$ 71,218	\$ 62,962	\$ 67,793	\$ 59,599

#### 14. Fair Value of Financial Instruments

Included in various investment related line items in the financial statements are certain financial instruments carried at fair value. Other financial instruments are periodically measured at fair value, such as when impaired, or, for certain bonds and preferred stock, when carried at the lower of cost or market.

Following SSAP No. 100, *Fair Value measurements* (“SSAP 100”), guidance, the Company categorizes its fair value measurements according to a three-level hierarchy. The hierarchy prioritizes the inputs used by the Company’s valuation techniques. A level is assigned to each fair value measurement based on the lowest level input significant to the fair value measurement in its entirety. The Company recognizes transfers between levels at the end of each reporting period. The three levels of the fair value hierarchy are defined as follows:

- Level 1 – Valuations based on unadjusted quoted market prices in active markets for identical assets or liabilities that the Company has the ability to access.

# Liberty Life Assurance Company of Boston

## Notes to Statutory-Basis Financial Statements (continued)

*(Amounts in Thousands)*

### **14. Fair Value of Financial Instruments (continued)**

- Level 2 – Valuations based on observable inputs (other than Level 1 prices), such as quoted prices for similar assets or liabilities at the measurement date, quoted prices in markets that are not active, or other inputs that are observable, either directly or indirectly.
- Level 3 – Valuations based on inputs that are unobservable and significant to the overall fair value measurement and involve management judgment. The unobservable inputs reflect the Company's own assumptions about the assumptions that market participants might use.

The availability of observable inputs can vary from financial instrument to financial instrument and is affected by a wide variety of factors, including, for example, the type of financial instrument, whether the financial instrument is new and not yet established in the marketplace, and other characteristics particular to the financial instrument. To the extent that valuation is based on models or inputs that are less observable or unobservable in the market, the determination of fair value requires significantly more judgment. Accordingly, the degree of judgment exercised by management in determining fair value is greatest for instruments categorized in Level 3.

The Company used the following methods and assumptions in estimating the fair value of its financial instruments as well as general classification of such financial instruments pursuant to the above fair value hierarchy:

#### **Fixed Maturities**

At each valuation date, the Company uses various valuation techniques to estimate the fair value of its fixed maturities portfolio. The primary method for valuing the Company's securities is through independent third-party valuation service providers. For positions where valuations are not available from independent third-party valuation service providers, the Company utilizes broker quotes and internal pricing methods to determine fair values. The Company obtains a single non-binding price quote from a broker familiar with the security who, similar to the Company's valuation service providers, may consider transactions or activity in similar securities, as applicable, among other information. The brokers providing price quotes are generally from the brokerage divisions of leading financial institutions with market making,

# Liberty Life Assurance Company of Boston

## Notes to Statutory-Basis Financial Statements (continued)

*(Amounts in Thousands)*

### **14. Fair Value of Financial Instruments (continued)**

#### **Fixed Maturities (continued)**

underwriting and distribution expertise regarding the security subject to valuation. The evaluation and prioritization of these valuation sources is systematic and predetermined resulting in a single quote or price for each financial instrument. The following describes the techniques generally used to determine the fair value of the Company's fixed maturities by asset class:

##### *U.S. Government and Agency*

U.S. government and agency securities consist primarily of bonds issued by the U.S. Treasury and mortgage pass-through agencies such as the Federal Home Loan Bank, the Federal National Mortgage Association and the Federal Home Loan Mortgage Corporation. As the fair values of the Company's U.S. Treasury securities are based on unadjusted market prices, they are classified within Level 1. The fair value of U.S. government agency securities is generally determined using observable market inputs that include quoted prices for identical or similar assets in markets that are not active, benchmark yields, reported trades, bids, offers and credit spreads. Accordingly, the fair value of U.S. government agency securities is classified within Level 2.

##### *Mortgage-Backed Securities*

The Company's portfolio of residential mortgage-backed securities ("MBS") and commercial MBS are originated by both agencies and non-agencies, the majority of which are pass-through securities issued by U.S. government agencies. The fair value of MBS is generally determined using observable market inputs that include quoted prices for identical or similar assets in markets that are not active, benchmark yields, contractual cash flows, prepayment speeds, collateral performance and credit spreads. Accordingly, the fair value of MBS is primarily classified within Level 2.

##### *Asset-Backed Securities*

Asset-backed securities ("ABS") include mostly investment-grade bonds backed by pools of loans with a variety of underlying collateral, including automobile loan receivables, credit card receivables, and collateralized loan obligation securities originated by a variety of financial institutions. The fair value of ABS is generally determined using observable market inputs that include quoted prices for identical or similar assets in markets that are not active, benchmark yields, contractual cash flows, prepayment speeds, collateral performance and credit spreads. Accordingly, the fair value of ABS is primarily classified within Level 2.

## Liberty Life Assurance Company of Boston

### Notes to Statutory-Basis Financial Statements (continued)

*(Amounts in Thousands)*

#### **14. Fair Value of Financial Instruments (continued)**

##### **Fixed Maturities (continued)**

###### *Municipals*

The Company's municipal portfolio comprises bonds issued by U.S. domiciled state and municipal entities. The fair value of municipal securities is generally determined using observable market inputs that include quoted prices for identical or similar assets in markets that are not active, benchmark yields, broker quotes, issuer ratings, reported trades and credit spreads. Accordingly, the fair value of municipal securities is primarily classified within Level 2.

###### *Corporate Debt and Other*

Corporate debt securities consist primarily of investment-grade debt of a wide variety of corporate issuers and industries. The fair value of corporate and other securities is generally determined using observable market inputs that include quoted prices for identical or similar assets in markets that are not active, benchmark yields, new issuances, issuer ratings, reported trades of identical or comparable securities, bids, offers and credit spreads. Accordingly, the fair value of corporate and other securities is primarily classified within Level 2. In the event third-party vendor valuation is not available, prices are determined using non-binding price quotes from a broker familiar with the security. In this instance, the valuation inputs are generally unobservable and the fair value is classified within Level 3.

###### *Foreign Government Securities*

Foreign government securities comprise bonds issued by foreign governments and their agencies along with supranational organizations. The fair value of foreign government securities is generally determined using observable market inputs that include quoted prices for identical or similar assets in markets that are not active, benchmark yields, broker quotes, issuer ratings, reported trades of identical or comparable securities and credit spreads. Accordingly, the fair value of foreign government securities is primarily classified within Level 2.

## Liberty Life Assurance Company of Boston

### Notes to Statutory-Basis Financial Statements (continued)

*(Amounts in Thousands)*

#### **14. Fair Value of Financial Instruments (continued)**

##### **Common and Preferred Stocks**

Equity securities include common and preferred stocks. Common stocks are recorded at fair value and preferred stocks are reported at cost, fair value, or the lower of cost or fair value, depending on their NAIC designation, in the Company's financial statements. The fair value of common stocks is generally based on quoted prices in active markets. As such, common stocks are generally categorized as Level 1 of the fair value hierarchy. The fair value of preferred stocks is generally determined by quoted prices for similar instruments in active markets, hence they are categorized as Level 2 of the fair value hierarchy. If both unadjusted quoted market prices and observable inputs are unavailable, equity securities are categorized as Level 3.

At December 31, 2013 and 2012, the Company's only common stock securities were Federal Home Loan Bank of Boston (FHLB) capital shares. These securities are not quoted in active markets, and as such are categorized as Level 3.

##### **Other Invested Assets**

Other investments include surplus notes and limited partnerships which are not carried at fair value. Therefore, these assets are excluded from the following tables.

##### **Cash and Short-Term Investments**

The carrying amounts of cash and short-term investments reported in the Balance Sheets for these instruments approximate their fair values.

##### **Separate Accounts**

Separate account assets primarily consist of fixed maturity and equity securities. Fixed maturities are recorded at book/adjusted carrying value in the Company's financial statements. In instances where there are quoted prices in active markets for identical instruments, as is the case within the U.S. Treasury market, these securities are categorized as Level 1 of the fair value hierarchy. For securities where the fair value of fixed income securities are estimated using recently executed transactions, market price quotations, bond spread, or models that have inputs from published interest rate yield curves, these securities are generally categorized as Level 2 of the hierarchy.

Liberty Life Assurance Company of Boston

Notes to Statutory-Basis Financial Statements (continued)

(Amounts in Thousands)

**14. Fair Value of Financial Instruments (continued)**

Additionally, in some instances where fixed maturity securities use significant inputs that are unobservable, they are categorized as Level 3 of the hierarchy. Equity securities are measured based on the methodology discussed above. The activity in separate account assets is offset by an equal amount for separate account liabilities, which results in a net zero impact for the Company.

The following tables summarize the Company's assets that are measured at fair value on a recurring basis as of December 31, 2013 and 2012:

**December 31, 2013**

<b>Assets, at Fair Value</b>	<b>Level 1</b>	<b>Level 2</b>	<b>Level 3</b>	<b>Total</b>
Bonds	\$ —	\$ 2,884	\$ 22,500	\$ 25,384
Common Stocks	—	—	7,603	7,603
Separate Account assets	41,030	—	68,192	109,222
<b>Total assets</b>	<b>\$ 41,030</b>	<b>\$ 2,884</b>	<b>\$ 98,295</b>	<b>\$ 142,209</b>

**December 31, 2012**

<b>Assets, at Fair Value</b>	<b>Level 1</b>	<b>Level 2</b>	<b>Level 3</b>	<b>Total</b>
Bonds	\$ —	\$ 1,214	\$ —	\$ 1,214
Common Stocks	—	—	7,709	7,709
Separate Account assets	286,600	—	65,272	351,872
<b>Total assets</b>	<b>\$ 286,600</b>	<b>\$ 1,214</b>	<b>\$ 72,981</b>	<b>\$ 360,795</b>



Liberty Life Assurance Company of Boston

Notes to Statutory-Basis Financial Statements (continued)

(Amounts in Thousands)

**14. Fair Value of Financial Instruments (continued)**

The following table sets forth the fair values of assets on a recurring basis classified as Level 3 within the fair value hierarchy as of December 31, 2013:

	Balance January 1, 2013	Net Realized Gains (Losses)	Net Unrealized Gains (Losses)	Purchases	Sales and Maturities	Transfer in to Level 3	Transfer out of Level 3	Balance December 31, 2013
Common stocks	\$ 7,709	\$ –	\$ –	\$ –	\$ (106)	\$ –	\$ –	\$ 7,603
Bonds	–	–	–	30,800	(875)	–	(7,425)	22,500
Separate accounts	65,272	(923)	–	8,118	(4,350)	75	–	68,192
<b>Total assets</b>	<b>\$ 72,981</b>	<b>\$ (923)</b>	<b>\$ –</b>	<b>\$ 38,918</b>	<b>\$ (5,331)</b>	<b>\$ 75</b>	<b>\$ (7,425)</b>	<b>\$ 98,295</b>

The Company did not have any transfers between Levels 1 and 2 during the year ended December 31, 2013. Transfers into and out of Level 3 were primarily due to changes in the observability of pricing inputs.

The following table sets forth the fair values of assets on a recurring basis classified as Level 3 within the fair value hierarchy as of December 31, 2012:

	Balance January 1, 2012	Net Realized Gains (Losses)	Net Unrealized Gains (Losses)	Purchases	Sales and Maturities	Transfer in to Level 3	Transfer out of Level 3	Balance December 31, 2012
Common stocks	\$ 7,709	\$ –	\$ –	\$ –	\$ –	\$ –	\$ –	\$ 7,709
Separate accounts	174,121	(1,628)	–	890	(108,111)	–	–	65,272
<b>Total assets</b>	<b>\$ 181,830</b>	<b>\$ (1,628)</b>	<b>\$ –</b>	<b>\$ 890</b>	<b>\$ (108,111)</b>	<b>\$ –</b>	<b>\$ –</b>	<b>\$ 72,981</b>

The Company did not have any transfers between Levels 1, 2 and 3 during the year ended December 31, 2012.

The Company holds NAIC designated 6 securities at the lower of cost or fair value as defined by SSAP No. 26. Market fluctuations cause securities to change from being held at cost to fair value or vice versa. These changes result in a transfer in or out of Level 3. In addition, the Company also transfers securities in or out of Level 3 as a result of reevaluation of the observability of pricing inputs.

Liberty Life Assurance Company of Boston

Notes to Statutory-Basis Financial Statements (continued)

(Amounts in Thousands)

**14. Fair Value of Financial Instruments (continued)**

The carrying and fair values of the Company's financial instruments are summarized below:

**December 31, 2013**

Type of Financial Instrument	Admitted Assets	Aggregate Fair Value	Level 1	Level 2	Level 3	Not Practicable (Carrying Value)
Cash, Cash Equivalents, and Short-Term Investments	\$ 124,833	\$ 124,833	\$ 123,830	\$ 1,003	\$ -	\$ -
Bonds	11,565,883	12,182,510	154,353	11,913,477	114,680	-
Preferred stock	357	1,131	-	1,131	-	-
Common stock	7,603	7,603	-	-	7,603	-
Securities lending	301,823	301,823	-	301,823	-	-
Mortgage loans	363,126	381,016	-	-	381,016	-
Surplus notes	116,924	127,456	-	116,563	10,893	-
Policy loans	120,359	120,359	-	-	120,359	-
Individual and Group annuities	1,390,951	1,459,774	-	-	1,459,774	-
Structured settlements	3,234,796	3,465,114	41,030	-	3,465,114	-
Separate Accounts	109,222	109,222	-	-	68,192	-
<b>Total</b>	<b>\$ 17,335,877</b>	<b>\$ 18,280,841</b>	<b>\$ 319,213</b>	<b>\$ 12,333,997</b>	<b>\$ 5,627,631</b>	<b>\$ -</b>

**December 31, 2012**

Type of Financial Instrument	Admitted Assets	Aggregate Fair Value	Level 1	Level 2	Level 3	Not Practicable (Carrying Value)
Cash, Cash Equivalents, and Short-Term Investments	\$ 150,525	\$ 150,525	\$ 150,525	\$ -	\$ -	\$ -
Bonds	10,459,007	12,077,502	197,359	11,842,033	38,110	-
Preferred stock	357	1,163	-	1,163	-	-
Common stock	7,709	7,709	-	-	7,709	-
Securities lending	493,096	493,096	-	493,096	-	-
Mortgage loans	230,645	258,955	-	-	258,955	-
Surplus notes	116,910	116,910	-	106,910	10,000	-
Policy loans	119,024	119,024	-	-	119,024	-
Individual and Group annuities	1,160,452	1,297,747	-	-	1,297,747	-
Structured settlements	2,878,553	3,318,818	-	-	3,318,818	-
Separate Accounts	351,872	351,872	286,600	-	65,272	-
<b>Total</b>	<b>\$ 15,968,150</b>	<b>\$ 18,193,321</b>	<b>\$ 634,484</b>	<b>\$ 12,443,202</b>	<b>\$ 5,115,635</b>	<b>\$ -</b>

## Liberty Life Assurance Company of Boston

### Notes to Statutory-Basis Financial Statements (continued)

*(Amounts in Thousands)*

#### **14. Fair Value of Financial Instruments (continued)**

##### *Mortgage Loans*

The fair values of commercial mortgage loans were estimated using option adjusted valuation discount rates.

##### *Surplus Notes*

The fair value of surplus notes were determined through a third party pricing vendor for Level 2 securities while Level 3 securities were priced manually via competitive valuation.

##### *Policy Loans*

The carrying amounts reported in the accompanying balance sheets for these financial instruments approximate their fair values.

##### *Short-Term Investments*

The carrying amounts reported in the accompanying balance sheets for these financial instruments approximate their fair values.

##### *Other Invested Assets*

Other invested assets principally comprised of investments in limited partnerships. Fair values approximate the Company's equity in the limited partnerships' net assets.

##### *Investment Contracts*

The fair values for the Company's liabilities under investment-type insurance contracts are estimated using discounted cash flow calculations, based on interest rates currently being offered for similar contracts with maturities consistent with those remaining for the contracts being valued.

Additional data with respect to fair values of the Company's investments is disclosed in Note 2.

## Liberty Life Assurance Company of Boston

### Notes to Statutory-Basis Financial Statements (continued)

*(Amounts in Thousands)*

#### 15. Reconciliation to Annual Statement

Reconciliation of differences to the 2012 annual statement is as follows:

	<b>2012 Annual Statement</b>	<b>Tax Adjustments</b>	<b>2012 Audited Financial Statements</b>
Income Statement			
Net Gain	\$ 31,350	\$ 7,261	\$ 38,611
Balance Sheet			
Beginning Surplus	\$ 660,632		\$ 660,632
Total Assets	\$ 12,403,180	\$ 6,556	\$ 12,409,736
Total Liabilities	\$ 11,714,542	\$ (705)	\$ 11,713,837
Ending Surplus	\$ 688,638	\$ 7,261	\$ 695,899

Statutory taxes decreased by \$7,261 as a result of a correction in the calculation of taxable income.

There was no reconciliation required in 2013.

#### 16. Subsequent Events

Management has assessed material subsequent events through April 30, 2014, the date the financial statements were available to be issued.

End of financial data. Not part of a prospectus.

[THIS PAGE INTENTIONALLY LEFT BLANK]

Series I shares

---

## **Invesco V.I. American Franchise Fund**

**Shares of the Fund are currently offered only to insurance company separate accounts funding variable annuity contracts and variable life insurance policies.**

**Invesco V.I. American Franchise Fund's investment objective is to seek capital growth.**

As with all other mutual fund securities, the Securities and Exchange Commission (SEC) has not approved or disapproved these securities or determined whether the information in this prospectus is adequate or accurate. Anyone who tells you otherwise is committing a crime.

An investment in the Fund:

- is not FDIC insured;
- may lose value; and
- is not guaranteed by a bank.

---

## Table of Contents

<b>Fund Summary</b>	1
<b>Investment Objective(s), Strategies, Risks and Portfolio Holdings</b>	2
<b>Fund Management</b>	3
The Adviser(s)	3
Adviser Compensation	3
Portfolio Managers	3
<b>Other Information</b>	3
Purchase and Redemption of Shares	3
Excessive Short-Term Trading Activity Disclosure	4
Pricing of Shares	4
Taxes	5
Dividends and Distributions	5
Share Classes	5
Payments to Insurance Companies	5
<b>Benchmark Descriptions</b>	6
<b>Financial Highlights</b>	7
<b>Hypothetical Investment and Expense Information</b>	8
<b>Obtaining Additional Information</b>	Back Cover

Shares of the Fund are used as investment vehicles for variable annuity contracts and variable life insurance policies (variable products) issued by certain insurance companies. You cannot purchase shares of the Fund directly. As an owner of a variable product (variable product owner) that offers the Fund as an investment option, however, you may allocate

your variable product values to a separate account of the insurance company that invests in shares of the Fund.

Your variable product is offered through its own prospectus, which contains information about your variable product, including how to purchase the variable product and how to allocate variable product values to the Fund.



# Fund Summary

## Investment Objective

The Fund's investment objective is to seek capital growth.

## Fees and Expenses of the Fund

This table describes the fees and expenses that are incurred, directly or indirectly, when a variable product owner buys, holds, or redeems interest in an insurance company separate account that invests in the Series I shares of the Fund but does not represent the effect of any fees or other expenses assessed in connection with your variable product, and if it did, expenses would be higher.

### Shareholder Fees (fees paid directly from your investment)

	Series I shares
Maximum Sales Charge (Load) Imposed on Purchases (as a percentage of offering price)	N/A
Maximum Deferred Sales Charge (Load) (as a percentage of original purchase price or redemption proceeds, whichever is less)	N/A

### Annual Fund Operating Expenses (expenses that you pay each year as a percentage of the value of your investment)

	Series I shares
Management Fees	0.67%
Distribution and/or Service (12b-1) Fees	None
Other Expenses	0.29
Total Annual Fund Operating Expenses	0.96

**Example.** This Example is intended to help you compare the cost of investing in the Fund with the cost of investing in other mutual funds.

This Example does not represent the effect of any fees or expenses assessed in connection with your variable product, and if it did, expenses would be higher.

The Example assumes that you invest \$10,000 in the Fund for the time periods indicated and then redeem all of your shares at the end of those periods. The Example also assumes that your investment has a 5% return each year and that the Fund's operating expenses remain the same.

Although your actual costs may be higher or lower, based on these assumptions, your costs would be:

	1 Year	3 Years	5 Years	10 Years
Series I shares	\$98	\$306	\$531	\$1,178

**Portfolio Turnover.** The Fund pays transaction costs, such as commissions, when it buys and sells securities (or "turns over" its portfolio). A higher portfolio turnover rate may indicate higher transaction costs. These costs, which are not reflected in annual Fund operating expenses or in the example, affect the Fund's performance. During the most recent fiscal year, the Fund's portfolio turnover rate was 75% of the average value of its portfolio.

## Principal Investment Strategies of the Fund

The Fund invests, under normal circumstances, at least 80% of its net assets (plus any borrowings for investment purposes) in securities of U.S. issuers. The Fund deems an issuer to be a U.S. issuer if (i) its principal securities trading market (i.e., a U.S. stock exchange, NASDAQ or over-the-counter markets) is in the U.S.; (ii) alone or on a consolidated basis it derives 50% or more of its annual revenue from either goods produced, sales made or services performed in the U.S.; or (iii) it is organized under the laws of, or has a principal office in the U.S. The Fund invests primarily in equity securities of mid- and large- capitalization issuers. The principal type of equity security in which the Fund invests is common stock.

The Fund invests primarily in securities that are considered by the Fund's portfolio managers to have potential for earnings or revenue growth.

The Fund may invest up to 20% of its net assets in securities of foreign issuers.

The Fund's investment adviser, Invesco Advisers, Inc. (Invesco or the Adviser) uses a bottom-up stock selection process designed to seek alpha (return on investments in excess of the Russell 1000<sup>®</sup> Growth Index), and as well as a disciplined portfolio construction process designed to manage risk. The Adviser uses a holistic approach that closely examines company fundamentals, including detailed modeling of a company's financial statements and discussions with company management teams, suppliers, distributors, competitors, and customers. The Adviser uses a variety of valuation techniques based on the company in question, the industry in which the company operates, the stage of the company's business cycle, and other factors that best reflect a company's value. The Adviser seeks to invest in companies with attractive growth outlooks at compelling valuation levels, including both stable and catalyst-driven growth opportunities.

The Adviser considers whether to sell a particular security when a company hits the price target, a company's fundamentals deteriorate or the catalysts for growth are no longer present or reflected in the stock price.

## Principal Risks of Investing in the Fund

As with any mutual fund investment, loss of money is a risk of investing. An investment in the Fund is not a deposit in a bank and is not insured or guaranteed by the Federal Deposit Insurance Corporation or any other governmental agency. The risks associated with an investment in the Fund can increase during times of significant market volatility. The principal risks of investing in the Fund are:

**Equity Risk.** Equity risk is the risk that the value of securities held by the Fund will fall due to general market and economic conditions, perceptions regarding the industries in which the issuers of securities held by the Fund participate or factors relating to specific companies in which the Fund invests. For example, an adverse event, such as an unfavorable earnings report, may depress the value of securities held by the Fund; the price of securities may be particularly sensitive to general movements in the stock market; or a drop in the stock market may depress the price of most or all of the securities held by the Fund. In addition, securities of an issuer in the Fund's portfolio may decline in price if the issuer fails to make anticipated dividend payments because, among other reasons, the issuer of the security experiences a decline in its financial condition.

**Foreign Securities Risk.** The Fund's foreign investments may be affected by changes in a foreign country's exchange rates, political and social instability, changes in economic or taxation policies, difficulties when enforcing obligations, decreased liquidity, and increased volatility. Foreign companies may be subject to less regulation resulting in less publicly available information about the companies.

**Growth Investing Risk.** Growth stocks tend to be more expensive relative to their earnings or assets compared with other types of stock. As a result they tend to be more sensitive to changes in their earnings and can be more volatile.

**Management Risk.** The investment techniques and risk analysis used by the Fund's portfolio managers may not produce the desired results.

**Market Risk.** The prices of and the income generated by the Fund's securities may decline in response to, among other things, investor sentiment, general economic and market conditions, regional or global instability, and currency and interest rate fluctuations.

**Mid-Capitalization Risk.** Stocks of mid-sized companies tend to be more vulnerable to adverse developments and may have little or no operating history or track record of success, and limited product lines, markets, management and financial resources. The securities of mid-sized companies may be more volatile due to less market interest and less publicly available information about the issuer. They also may be illiquid or restricted as to resale, or may trade less frequently and in smaller volumes,

all of which may cause difficulty when establishing or closing a position at a desirable price.

### Performance Information

The bar chart and performance table provide an indication of the risks of investing in the Fund. The bar chart shows changes in the performance of the Fund from year to year as of December 31. The performance table compares the Fund's and the Van Kampen Life Investment Trust Capital Growth Portfolio's (the predecessor fund) performance to that of a broad-based securities market benchmark, a style specific benchmark and a peer group benchmark comprised of funds with investment objectives and strategies similar to those of the Fund. For more information on the benchmarks used see the "Benchmark Descriptions" section in the prospectus. The bar chart and performance table below do not reflect charges assessed in connection with your variable product; if they did, the performance shown would be lower. The Fund's and the predecessor fund's past performance is not necessarily an indication of its future performance.

The returns shown prior to June 1, 2010 are those of the Class I shares of the predecessor fund, which are not offered by the Fund. The predecessor fund was advised by Van Kampen Asset Management. The predecessor fund was reorganized into Series I shares of the Fund on June 1, 2010. Series I shares' returns will be different from the predecessor fund as they have different expenses.

All performance shown assumes the reinvestment of dividends and capital gains and the effect of the Fund's expenses.

#### Annual Total Returns

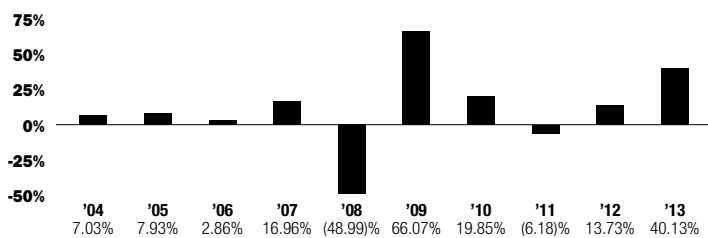

Best Quarter (ended September 30, 2009): 21.13%  
Worst Quarter (ended December 31, 2008): -29.05%

#### Average Annual Total Returns (for the periods ended December 31, 2013)

	1 Year	5 Years	10 Years
Series I shares: Inception (7/3/1995)	40.13%	24.37%	7.75%
S&P 500® Index (reflects no deductions for fees, expenses or taxes)	32.39	17.94	7.41
Russell 1000® Growth Index (reflects no deductions for fees, expenses or taxes)	33.48	20.39	7.83
Lipper VUF Large-Cap Growth Funds Index	34.73	19.40	7.47

### Management of the Fund

Investment Adviser: Invesco Advisers, Inc.

Portfolio Managers	Title	Length of Service on the Fund
Erik Voss	Portfolio Manager (lead)	2010
Ido Cohen	Portfolio Manager	2010

### Purchase and Sale of Fund Shares

You cannot purchase or sell (redeem) shares of the Fund directly. Please contact the insurance company that issued your variable product for more information on the purchase and sale of Fund shares. For more information, see "Other Information—Purchase and Redemption of Shares" in the prospectus.

### Tax Information

The Fund expects, based on its investment objective and strategies, that its distributions, if any, will consist of ordinary income, capital gains, or some

combination of both. Because shares of the Fund must be purchased through variable products, such distributions will be exempt from current taxation if left to accumulate within the variable product.

### Payments to Insurance Companies

If you purchase the Fund through an insurance company or other financial intermediary, the Fund and the Fund's distributor or its related companies may pay the intermediary for the sale of Fund shares and related services. These payments may create a conflict of interest by influencing the insurance company or other intermediary and your salesperson or financial adviser to recommend the Fund over another investment. Ask your salesperson or financial adviser or visit your financial intermediary's Web site for more information.

## Investment Objective(s), Strategies, Risks and Portfolio Holdings

### Objective(s) and Strategies

The Fund's investment objective is to seek capital growth. Any income received from the investment of portfolio securities is incidental to the Fund's investment objective. The Fund's investment objective may be changed by the Board of Trustees (the Board) without shareholder approval.

The Fund invests, under normal circumstances, at least 80% of its net assets (plus any borrowings for investment purposes) in securities of U.S. issuers. The Fund deems an issuer to be a U.S. issuer if (i) its principal securities trading market (i.e., a U.S. stock exchange, NASDAQ or over-the-counter markets) is in the U.S.; (ii) alone or on a consolidated basis it derives 50% or more of its annual revenue from either goods produced, sales made or services performed in the U.S.; or (iii) it is organized under the laws of, or has a principal office in the U.S. The Fund invests primarily in equity securities of mid- and large-capitalization issuers. The principal type of equity security in which the Fund invests is common stock.

The Fund considers an issuer to be a large-capitalization issuer if it has a market capitalization, at the time of purchase, within the range of the largest and smallest capitalized companies included in the Russell 1000® Growth Index during the most recent 11-month period (based on month-end data) plus the most recent date during the current month. As of December 31, 2013, the capitalization of companies in the Russell 1000® Growth Index ranged from \$441.7 million to \$500.7 billion.

The Fund considers an issuer to be a mid-capitalization issuer if it has a market capitalization, at the time of purchase, within the range of the largest and smallest capitalized issuers included in the Russell Midcap® Growth Index during the most recent 11-month period (based on month-end data) plus the most recent data during the current month. As of December 31, 2013, the capitalization of companies in the Russell Midcap® Growth Index ranged from \$441.7 million to \$29.2 billion.

The Fund invests primarily in securities that are considered by the Fund's portfolio managers to have potential for earnings or revenue growth.

The Fund may invest up to 20% of its net assets in securities of foreign issuers.

The Adviser uses a bottom-up stock selection process designed to seek alpha (return on investments in excess of the Russell 1000® Growth Index), and as well as a disciplined portfolio construction process designed to manage risk. The Adviser uses a holistic approach that closely examines company fundamentals, including detailed modeling of a company's financial statements and discussions with company management teams, suppliers, distributors, competitors, and customers. The Adviser uses a variety of valuation techniques based on the company in question, the industry in which the company operates, the stage of the company's business cycle, and other factors that best reflect a company's value. The Adviser seeks to invest in companies with attractive growth outlooks at compelling valuation levels, including both stable and catalyst-driven growth opportunities.

The Adviser considers whether to sell a particular security when a company hits the price target, a company's fundamentals deteriorate or the catalysts for growth are no longer present or reflected in the stock price.

In anticipation of or in response to market, economic, political, or other conditions, the Fund's portfolio managers may temporarily use a different investment strategy for defensive purposes. If the Fund's portfolio managers do so, different factors could affect the Fund's performance and the Fund may not achieve its investment objective.

The Fund's investments in the types of securities described in this prospectus vary from time to time, and, at any time, the Fund may not be invested in all of the types of securities described in this prospectus. The Fund may also invest in securities and other investments not described in this prospectus.

For more information, see "Description of the Funds and Their Investments and Risks" in the Fund's SAI.

## Risks

The principal risks of investing in the Fund are:

**Equity Risk.** Equity risk is the risk that the value of securities held by the Fund will fall due to general market and economic conditions, perceptions regarding the industries in which the issuers of securities held by the Fund participate or factors relating to specific companies in which the Fund invests. For example, an adverse event, such as an unfavorable earnings report, may depress the value of securities held by the Fund; the price of securities may be particularly sensitive to general movements in the stock market; or a drop in the stock market may depress the price of most or all of the securities held by the Fund. In addition, securities of an issuer in the Fund's portfolio may decline in price if the issuer fails to make anticipated dividend payments because, among other reasons, the issuer of the security experiences a decline in its financial condition.

**Foreign Securities Risk.** The dollar value of the Fund's foreign investments may be affected by changes in the exchange rates between the dollar and the currencies in which those investments are traded. The value of the Fund's foreign investments may be adversely affected by political and social instability in their home countries, by changes in economic or taxation policies in those countries, or by the difficulty in enforcing obligations in those countries. Foreign companies generally may be subject to less stringent regulations than U.S. companies, including financial reporting requirements and auditing and accounting controls. As a result, there generally is less publicly available information about foreign companies than about U.S. companies. Trading in many foreign securities may be less liquid and more volatile than U.S. securities due to the size of the market or other factors.

**Growth Investing Risk.** Growth stocks can perform differently from the market as a whole. Growth stocks tend to be more expensive relative to their earnings or assets compared with other types of stock. As a result, they tend to be more sensitive to changes in their earnings and can be more volatile.

**Management Risk.** The investment techniques and risk analysis used by the Fund's portfolio managers may not produce the desired results.

**Market Risk.** The prices of and the income generated by the Fund's securities may decline in response to, among other things, investor sentiment, general economic and market conditions, regional or global instability, and currency and interest rate fluctuations.

**Mid-Capitalization Risk.** Stocks of mid-sized companies tend to be more vulnerable to adverse developments and may have little or no operating history or track record of success, and limited product lines, markets, management and financial resources. The securities of mid-sized companies may be more volatile due to less market interest and less publicly available information about the issuer. They also may be illiquid or restricted as to resale, or may trade less frequently and in smaller volumes, all of which may cause difficulty when establishing or closing a position at a desirable price.

## Portfolio Holdings

A description of Fund policies and procedures with respect to the disclosure of Fund portfolio holdings is available in the SAI, which is available at [www.invesco.com/us](http://www.invesco.com/us).

---

## Fund Management

### The Adviser(s)

Invesco serves as the Fund's investment adviser. The Adviser manages the investment operations of the Fund as well as other investment portfolios that encompass a broad range of investment objectives, and has agreed to perform or arrange for the performance of the Fund's day-to-day management. The Adviser is located at 1555 Peachtree Street, N.E., Atlanta, Georgia 30309. The Adviser, as successor in interest to multiple investment advisers, has been an investment adviser since 1976.

### Adviser Compensation

During the fiscal year ended December 31, 2013, the Adviser received compensation of 0.61% of Invesco V.I. American Franchise Fund's average daily net assets, after fee waiver and/or expense reimbursement.

A discussion regarding the basis for the Board's approval of the investment advisory agreement and investment sub-advisory agreements of the Fund is available in the Fund's most recent semi-annual report to shareholders for the six-month period ended June 30.

### Portfolio Managers

The following individuals are jointly and primarily responsible for the day-to-day management of the Fund's portfolio:

- Erik Voss, (lead manager), Portfolio Manager, who has been responsible for the Fund since 2010 and has been associated with Invesco and/or its affiliates since 2010. From 2006 to 2010, he was a portfolio manager with Columbia Management Investment Advisers, LLC (formerly known as RiverSource Investments, LLC).
- Ido Cohen, Portfolio Manager, who has been responsible for the Fund since 2010 and has been associated with Invesco and/or its affiliates since 2010. From 2007 to 2010, he was a vice president and senior analyst with Columbia Management Investment Advisers, LLC (formerly known as RiverSource Investments, LLC).

The lead manager generally has final authority over all aspects of the Fund's investment portfolio, including but not limited to, purchases and sales of individual securities, portfolio construction techniques, portfolio risk assessment, and the management of daily cash flows in accordance with portfolio holdings. The degree to which a lead manager may perform these functions, and the nature of these functions, may change from time to time.

More information on the portfolio managers may be found at [www.invesco.com/us](http://www.invesco.com/us). The Web site is not part of the prospectus.

The Fund's SAI provides additional information about the portfolio managers' investments in the Fund, a description of the compensation structure and information regarding other accounts managed.

---

## Other Information

### Purchase and Redemption of Shares

The Fund ordinarily effects orders to purchase and redeem shares at the Fund's next computed net asset value after it receives an order. Insurance companies participating in the Fund serve as the Fund's designee for receiving orders of separate accounts that invest in the Fund. The Fund may postpone the right of redemption only under unusual circumstances, as allowed by the SEC, such as when the New York Stock Exchange (NYSE) restricts or suspends trading.

Although the Fund generally intends to pay redemption proceeds solely in cash, the Fund reserves the right to determine, in its sole discretion,

whether to satisfy redemption requests by making payment in securities or other property (known as a redemption in kind).

Shares of the Fund are offered in connection with mixed and shared funding, i.e., to separate accounts of affiliated and unaffiliated insurance companies funding variable products. The Fund currently offers shares only to insurance company separate accounts. In the future, the Fund may offer them to pension and retirement plans that qualify for special federal income tax treatment. Due to differences in tax treatment and other considerations, the interests of Fund shareholders, including variable product owners and plan participants investing in the Fund (whether directly or indirectly through fund of funds), may conflict.

Mixed and shared funding may present certain conflicts of interest. For example, violation of the federal tax laws by one insurance company separate account investing directly or indirectly in a fund could cause variable products funded through another insurance company separate account to lose their tax-deferred status, unless remedial actions were taken. The Board will monitor for the existence of any material conflicts and determine what action, if any, should be taken. The Fund's net asset value could decrease if it had to sell investment securities to pay redemption proceeds to a separate account (or plan) withdrawing because of a conflict.

### **Excessive Short-Term Trading Activity Disclosure**

The Fund's investment programs are designed to serve long-term investors and are not designed to accommodate excessive short-term trading activity in violation of the Fund's policies described below. Excessive short-term trading activity in the Fund's shares (i.e., purchases of Fund shares followed shortly thereafter by redemptions of such shares, or vice versa) may hurt the long-term performance of the Fund by requiring it to maintain an excessive amount of cash or to liquidate portfolio holdings at a disadvantageous time, thus interfering with the efficient management of the Fund by causing it to incur increased brokerage and administrative costs. Where excessive short-term trading activity seeks to take advantage of arbitrage opportunities from stale prices for portfolio securities, the value of Fund shares held by long-term investors may be diluted. The Board has adopted policies and procedures designed to discourage excessive short-term trading of Fund shares. The Fund may alter its policies and procedures at any time without giving prior notice to Fund shareholders if Invesco believes the change would be in the best interests of long-term investors.

Pursuant to the Fund's policies and procedures, Invesco and certain of its corporate affiliates (Invesco and such affiliates, collectively, the Invesco Affiliates) currently use the following tools designed to discourage excessive short-term trading in the Fund:

- (1) trade activity monitoring; and
- (2) the use of fair value pricing consistent with procedures approved by the Board.

Each of these tools is described in more detail below.

In addition, restrictions designed to discourage or curtail excessive short-term trading activity may be imposed by the insurance companies and/or their separate accounts that invest in the Fund on behalf of variable product owners. Variable product owners should refer to the applicable contract and related prospectus for more details.

### **Trade Activity Monitoring**

To detect excessive short-term trading activities, the Invesco Affiliates will monitor, on a daily basis, selected aggregate purchase or redemption trade orders placed by insurance companies and/or their separate accounts. The Invesco Affiliates will seek to work with insurance companies to discourage variable product owners from engaging in abusive trading practices. However, the ability of the Invesco Affiliates to monitor trades that are placed by variable product owners is severely if not completely limited due to the fact that the insurance companies trade with the Fund through omnibus accounts, and maintain the exclusive relationship with, and are responsible for maintaining the account records of, their variable product owners. There may also be legal and technological limitations on the ability of insurance companies to impose restrictions on the trading practices of their variable

product owners. As a result, there can be no guarantee that the Invesco Affiliates will be able to detect or deter market timing by variable product owners.

If, as a result of this monitoring, the Invesco Affiliates believe that a variable product owner has engaged in excessive short-term trading (regardless of whether or not the insurance company's own trading restrictions are exceeded), the Invesco Affiliates will seek to act in a manner that they believe is consistent with the best interests of long-term investors, which may include taking steps such as (1) asking the insurance company to take action to stop such activities, or (2) refusing to process future purchases related to such activities in the insurance company's account with the Fund. The Invesco Affiliates will use reasonable efforts to apply the Fund's policies uniformly given the potential limitations described above.

### **Fair Value Pricing**

Securities owned by the Fund are to be valued at current market value if market quotations are readily available. All other securities and assets of a Fund for which market quotations are not readily available are to be valued at fair value determined in good faith using procedures approved by the Board. An effect of fair value pricing may be to reduce the ability of frequent traders to take advantage of arbitrage opportunities resulting from potentially "stale" prices of portfolio holdings. However, it cannot eliminate the possibility of frequent trading.

See "Pricing of Shares—Determination of Net Asset Value" for more information.

### **Risks**

There is the risk that the Fund's policies and procedures will prove ineffective in whole or in part to detect or prevent excessive short-term trading. Although these policies and procedures, including the tools described above, are designed to discourage excessive short-term trading, they do not eliminate the possibility that excessive short-term trading activity in the Fund will occur. Moreover, each of these tools involves judgments that are inherently subjective. The Invesco Affiliates seek to make these judgments to the best of their abilities in a manner that they believe is consistent with the best interests of long-term investors. However, there can be no assurance that the Invesco Affiliates will be able to gain access to any or all of the information necessary to detect or prevent excessive short-term trading by a variable product owner. While the Invesco Affiliates and the Fund may seek to take actions with the assistance of the insurance companies that invest in the Fund, there is the risk that neither the Invesco Affiliates nor the Fund will be successful in their efforts to minimize or eliminate such activity.

### **Pricing of Shares**

#### **Determination of Net Asset Value**

The price of the Fund's shares is the Fund's net asset value per share. The Fund values portfolio securities for which market quotations are readily available at market value. Securities and other assets quoted in foreign currencies are valued in U.S. dollars based on the prevailing exchange rates on that day. The Fund values securities and assets for which market quotations are unavailable at their "fair value," which is described below.

Even when market quotations are available, they may be stale or they may be unreliable because the security is not traded frequently, trading on the security ceased before the close of the trading market or issuer specific events occurred after the security ceased trading or because of the passage of time between the close of the market on which the security trades and the close of the NYSE and when the Fund calculates its net asset value. Issuer specific events may cause the last market quotation to be unreliable. Such events may include a merger or insolvency, events that affect a geographical area or an industry segment, such as political events or natural disasters, or market events, such as a significant movement in the U.S. market. Where the Adviser determines that the closing price of the security is stale or unreliable, the Adviser will value the security at its fair value.

Fair value is that amount that the owner might reasonably expect to receive for the security upon its current sale. A fair value price is an estimated price that requires consideration of all appropriate factors, including indications of fair value available from pricing services. Fair value pricing involves judgment and a fund that uses fair value methodologies may value securities higher or lower than another fund using market quotations or its own fair value methodologies to price the same securities. Investors who purchase or redeem Fund shares on days when the Fund is holding fair-valued securities may receive a greater or lesser number of shares, or higher or lower redemption proceeds, than they would have received if the Fund had not fair-valued the security or had used a different methodology.

The Board has delegated the daily determination of fair value prices to the Adviser's valuation committee, which acts in accordance with Board approved policies. Fair value pricing methods and pricing services can change from time to time as approved by the Board.

The intended effect of applying fair value pricing is to compute an NAV that accurately reflects the value of the Fund's portfolio at the time that the NAV is calculated. An additional intended effect is to discourage those seeking to take advantage of arbitrage opportunities resulting from "stale" prices and to mitigate the dilutive impact of any such arbitrage. However, the application of fair value pricing cannot eliminate the possibility that arbitrage opportunities will exist.

Specific types of securities are valued as follows:

**Domestic Exchange Traded Equity Securities:** Market quotations are generally available and reliable for domestic exchange traded equity securities. If market quotations are not available or are unreliable, the Adviser will value the security at fair value in good faith using procedures approved by the Board.

**Foreign Securities:** If market quotations are available and reliable for foreign exchange traded equity securities, the securities will be valued at the market quotations. Because trading hours for certain foreign securities end before the close of the NYSE, closing market quotations may become unreliable. If between the time trading ends on a particular security and the close of the customary trading session on the NYSE events occur that are significant and may make the closing price unreliable, the Fund may fair value the security. If an issuer specific event has occurred that the Adviser determines, in its judgment, is likely to have affected the closing price of a foreign security, it will price the security at fair value. The Adviser also relies on a screening process from a pricing vendor to indicate the degree of certainty, based on historical data, that the closing price in the principal market where a foreign security trades is not the current market value as of the close of the NYSE. For foreign securities where the Adviser believes, at the approved degree of certainty, that the price is not reflective of current market value, the Adviser will use the indication of fair value from the pricing service to determine the fair value of the security. The pricing vendor, pricing methodology or degree of certainty may change from time to time. Fund securities primarily traded on foreign markets may trade on days that are not business days of the Fund. Because the net asset value of Fund shares is determined only on business days of the Fund, the value of the portfolio securities of the Fund that are invested in foreign securities may change on days when you will not be able to purchase or redeem shares of the Fund.

**Fixed Income Securities:** Government, corporate, asset-backed and municipal bonds and convertible securities, including high yield or junk bonds, and loans, normally are valued on the basis of prices provided by independent pricing services. Prices provided by the pricing services may be determined without exclusive reliance on quoted prices, and may reflect appropriate factors such as institution-size trading in similar groups of securities, developments related to special securities, dividend rate, maturity and other market data. Prices received from pricing services are fair value prices. In addition, if the price provided by the pricing service and independent quoted prices are unreliable, the Adviser's valuation committee will fair value the security using procedures approved by the Board.

**Short-term Securities:** The Fund's short-term investments are valued at amortized cost when the security has 60 days or less to maturity.

**Futures and Options:** Futures contracts are valued at the final settlement price set by the exchange on which they are principally traded. Options are valued on the basis of market quotations, if available.

**Swap Agreements:** Swap agreements are fair valued using an evaluated quote provided by an independent pricing service. Evaluated quotes provided by the pricing service are based on a model that may include end of day net present values, spreads, ratings, industry and company performance.

**Open-end Funds:** If the Fund invests in other open-end funds, other than open-end funds that are exchange traded, the investing Fund will calculate its net asset value using the net asset value of the underlying fund in which it invests. The Fund discloses portfolio holdings at different times to insurance companies issuing variable products that invest in the Fund, and in annual and semi-annual shareholder reports. Refer to such reports to determine the types of securities in which the Fund has invested. You may also refer to the SAI to determine what types of securities in which the Fund may invest. You may obtain copies of these reports or of the SAI from the insurance company that issued your variable product, or from the Adviser as described on the back cover of this prospectus. The Fund determines the net asset value of its shares on each day the NYSE is open for business, as of the close of the customary trading session, or earlier NYSE closing time that day.

## **Taxes**

The Fund intends to qualify each year as a regulated investment company and, as such, is not subject to entity-level tax on the income and gain it distributes to shareholders. Insurance company separate accounts may invest in the Fund and, in turn, may offer variable products to investors through insurance contracts. Because the insurance company separate accounts generally are the shareholders in the Fund, all of the tax characteristics of the Fund's investments flow into the separate accounts and not to each variable product owner. The tax consequences from each variable product owner's investment in a variable product contract will depend upon the provisions of these contracts, and variable product owners should consult their contract prospectus for more information on these tax consequences.

## **Dividends and Distributions**

The Fund expects, based on its investment objective and strategies, that its distributions, if any, will consist of ordinary income, capital gains, or some combination of both.

### **Dividends**

The Fund generally declares and pays dividends from net investment income, if any, annually to separate accounts of insurance companies issuing the variable products.

### **Capital Gains Distributions**

The Fund generally distributes long-term and short-term capital gains (net of any available capital loss carryovers), if any, at least annually to separate accounts of insurance companies issuing the variable products. Capital gains distributions may vary considerably from year to year as a result of the Fund's normal investment activities and cash flows.

### **Share Classes**

The Fund has two classes of shares, Series I shares and Series II shares. Each class is identical except that Series II shares have a distribution or "Rule 12b-1 Plan" that is described in the prospectus relating to the Series II shares.

### **Payments to Insurance Companies**

Invesco Distributors, Inc., the distributor of the Fund and an Invesco Affiliate, and other Invesco Affiliates may make cash payments to the insurance company that issued your variable product or the insurance company's affiliates in connection with promotion of the Fund and certain other

marketing support services. Invesco Affiliates make these payments from their own resources. Invesco Affiliates make these payments as incentives to certain insurance companies to promote the sale and retention of shares of the Fund. The benefits Invesco Affiliates receive when they make these payments may include, among other things, adding the Fund to the list of underlying investment options in the insurance company's variable products, and access (in some cases on a preferential basis over other competitors) to individual members of an insurance company's sales force or to an insurance company's management. These payments are sometimes referred to as "shelf space" payments because the payments compensate the insurance company for including the Fund in its variable products (on its "sales shelf"). Invesco Affiliates compensate insurance companies differently depending typically on the level and/or type of considerations provided by the insurance companies. The payments Invesco Affiliates make may be calculated on sales of shares of the Fund (Sales-Based Payments), in which case the total amount of such payments shall not exceed 0.25% of the offering price of all shares sold through variable products during the particular period. Such payments also may be calculated on the average daily net assets of the Fund attributable to that particular insurance company (Asset-Based Payments), in which case the total amount of such cash payments shall not exceed 0.25% per annum of those assets during a defined period. Sales-Based Payments primarily create incentives to make sales of shares of the Fund and Asset-Based Payments primarily create incentives to retain assets of the Fund in insurance company separate accounts.

Invesco Affiliates are motivated to make the payments described above in order to promote the sale of Fund shares and the retention of those investments by clients of insurance companies. To the extent insurance companies sell more shares of the Fund or retain shares of the Fund in their variable product owners' accounts, Invesco Affiliates may directly or indirectly benefit from the incremental management and other fees paid to Invesco Affiliates by the Fund with respect to those assets.

In addition to the payments listed above, Invesco may also reimburse insurance companies for certain administrative services provided to variable product owners. Under a Master Administrative Services Agreement between the Fund and Invesco, Invesco is entitled to receive from the Fund reimbursement of its costs or such reasonable compensation as may be approved by the Board. Under this arrangement, Invesco provides, or assures that insurance companies issuing variable products will provide, certain variable product owner-related services. These services include, but are not limited to, facilitation of variable product owners' purchase and redemption requests; distribution to existing variable product owners of copies of Fund prospectuses, proxy materials, periodic Fund reports, and other materials; maintenance of variable product owners' records; and Fund services and communications. Currently, these administrative service payments made by the Fund to Invesco are subject to an annual limit of 0.25% of the average daily net assets invested in the Fund by each insurance company. Any amounts paid by Invesco to an insurance company in excess of 0.25% of the average daily net assets invested in the Fund are paid by Invesco out of its own financial resources, and not out of the Fund's assets. Insurance companies may earn profits on these payments for these services, since the amount of the payments may exceed the cost of providing the service.

You can find further details in the SAI about these payments and the services provided by insurance companies. In certain cases these payments could be significant to the insurance company. Your insurance company may charge you additional fees or commissions on your variable product other than those disclosed in this prospectus. You can ask your insurance company about any payments it receives from Invesco Affiliates, or the Fund, as well as about fees and/or commissions it charges. The prospectus for your variable product may also contain additional information about these payments.

---

## Benchmark Descriptions

Lipper VUF Large-Cap Growth Funds Index is an unmanaged index considered representative of large-cap growth variable insurance underlying funds tracked by Lipper.

Russell 1000<sup>®</sup> Growth Index is an unmanaged index considered representative of large-cap growth stocks. The Russell 1000 Growth Index is a trademark/service mark of the Frank Russell Co. Russell<sup>®</sup> is a trademark of the Frank Russell Co.

S&P 500<sup>®</sup> Index is an unmanaged index considered representative of the U.S. stock market.

## Financial Highlights

The financial highlights show the Fund's and the predecessor fund's financial history for the past five fiscal years or, if shorter, the period of operations of the Fund or any of its share classes. The financial highlights table is intended to help you understand the Fund's and the predecessor fund's financial performance. The Fund has the same investment objective and similar investment policies as the predecessor fund. Certain information reflects financial results for a single Fund or predecessor fund share. Series II shares are not offered in this prospectus.

The total returns in the table represent the rate that an investor would have earned (or lost) on an investment in the Fund and the predecessor fund (assuming reinvestment of all dividends and distributions).

The information for the fiscal years ended after June 1, 2010 has been audited by PricewaterhouseCoopers LLP, an independent registered public accounting firm, whose report, along with the Fund's financial statements, are included in the Fund's annual report, which is available upon request. The information for the fiscal year ended prior to June 1, 2010 has been audited by the auditor to the predecessor fund.

	Net asset value, beginning of period	Net investment income (loss) <sup>(a)</sup>	Net gains (losses) on securities (both realized and unrealized)	Total from investment operations	Dividends from net investment income	Return of capital distributions	Total distributions	Net asset value, end of period	Total return	Net assets, end of period (000's omitted)	Ratio of expenses to average net assets with fee waivers and/or expenses absorbed	Ratio of expenses to average net assets without fee waivers and/or expenses absorbed	Ratio of net investment income (loss) to average net assets	Portfolio turnover <sup>(b)</sup>
<b>Series I<sup>(c)</sup></b>														
Year ended 12/31/13	\$36.28	\$ 0.04	\$14.50	\$14.54	\$(0.19)	\$ —	\$(0.19)	\$50.63	40.13% <sup>(d)</sup>	\$580,620	0.90% <sup>(e)</sup>	0.96% <sup>(e)</sup>	0.08% <sup>(e)</sup>	75%
Year ended 12/31/12	31.90	0.19	4.19	4.38	—	—	—	36.28	13.73% <sup>(d)</sup>	496,341	0.88	0.98	0.52	190
Year ended 12/31/11	34.00	(0.05)	(2.05)	(2.10)	—	—	—	31.90	(6.18)% <sup>(d)</sup>	122,986	0.84	0.99	(0.15)	126
Year ended 12/31/10	28.37	0.03	5.60	5.63	—	—	—	34.00	19.84% <sup>(d)</sup>	74,870	0.79	0.90	0.12	158
Year ended 12/31/09	17.10	0.04	11.26	11.30	(0.03)	(0.00) <sup>(f)</sup>	(0.03)	28.37	66.07	74,214	0.84	0.84	0.17	13
<b>Series II<sup>(c)</sup></b>														
Year ended 12/31/13	35.55	(0.07)	14.20	14.13	(0.10)	—	(0.10)	49.58	39.79% <sup>(d)</sup>	257,788	1.15% <sup>(e)</sup>	1.21% <sup>(e)</sup>	(0.17)% <sup>(e)</sup>	75
Year ended 12/31/12	31.35	0.10	4.10	4.20	—	—	—	35.55	13.40% <sup>(d)</sup>	224,334	1.13	1.23	0.27	190
Year ended 12/31/11	33.49	(0.14)	(2.00)	(2.14)	—	—	—	31.35	(6.39)% <sup>(d)</sup>	85,724	1.09	1.24	(0.40)	126
Year ended 12/31/10	28.01	(0.05)	5.53	5.48	—	—	—	33.49	19.56% <sup>(d)</sup>	109,920	1.04	1.15	(0.18)	158
Year ended 12/31/09	16.91	(0.02)	11.12	11.10	—	—	—	28.01	65.64% <sup>(d)</sup>	112,533	1.09	1.09	(0.07)	13

(a) Calculated using average shares outstanding

(b) Portfolio turnover is calculated at the fund level and is not annualized for periods less than one year, if applicable. For the year ended December 31, 2012, the portfolio turnover calculation excludes the value of securities purchased of \$14,357,093 and sold of \$15,173,740 in the effort to realign the Fund's portfolio holdings after the reorganization of Invesco V.I. Capital Appreciation Fund and Invesco V.I. Leisure Fund into the Fund. For the year ended December 31, 2011, the portfolio turnover calculation excludes the value of securities purchased of \$81,993,574 and sold of \$49,870,241 in the effort to realign the Fund's portfolio holdings after the reorganization of Invesco V.I. Large Cap Growth Fund into the Fund.

(c) On June 1, 2010, the predecessor Fund's former Class I and Class II shares were reorganized into Series I and Series II shares, respectively.

(d) Includes adjustments in accordance with accounting principles generally accepted in the United States of America and as such, the net asset value for financial reporting purposes and the returns based upon those net asset values may differ from the net asset value and returns for shareholder transactions. Total returns are not annualized for periods less than one year if applicable and do not reflect charges assessed in connection with a variable product, which if included would reduce total returns.

(e) Ratios are based on average daily net assets (000's) of \$524,495 and \$237,452 for Series I and Series II, respectively.

(f) Amount is less than \$0.01 per share.

(g) These returns include combined Rule 12b-1 fees and service fees of up to 0.25%.

## Hypothetical Investment and Expense Information

In connection with the final settlement reached between Invesco and certain of its affiliates with certain regulators, including the New York Attorney General's Office, the SEC and the Colorado Attorney General's Office (the settlement) arising out of certain market timing and unfair pricing allegations made against Invesco and certain of its affiliates, Invesco and certain of its affiliates agreed, among other things, to disclose certain hypothetical information regarding investment and expense information to Fund shareholders. The chart below is intended to reflect the annual and cumulative impact of the Fund's expenses, including investment advisory

fees and other Fund costs, on the Fund's returns over a 10-year period. The example reflects the following:

- You invest \$10,000 in the Fund and hold it for the entire 10-year period; and
- Your investment has a 5% return before expenses each year.

There is no assurance that the annual expense ratio will be the expense ratio for the Fund for any of the years shown. The chart does not take into account any fees or other expenses assessed in connection with your variable product; if it did, the expenses shown would be higher, while the ending balance shown would be lower. This is only a hypothetical presentation made to illustrate what expenses and returns would be under the above scenarios; your actual returns and expenses are likely to differ (higher or lower) from those shown below.

Series I	Year 1	Year 2	Year 3	Year 4	Year 5	Year 6	Year 7	Year 8	Year 9	Year 10
Annual Expense Ratio <sup>1</sup>	0.96%	0.96%	0.96%	0.96%	0.96%	0.96%	0.96%	0.96%	0.96%	0.96%
Cumulative Return Before Expenses	5.00%	10.25%	15.76%	21.55%	27.63%	34.01%	40.71%	47.75%	55.13%	62.89%
Cumulative Return After Expenses	4.04%	8.24%	12.62%	17.17%	21.90%	26.82%	31.95%	37.28%	42.82%	48.59%
End of Year Balance	\$10,404.00	\$10,824.32	\$11,261.62	\$11,716.59	\$12,189.94	\$12,682.42	\$13,194.79	\$13,727.86	\$14,282.46	\$14,859.47
Estimated Annual Expenses	\$ 97.94	\$ 101.90	\$ 106.01	\$ 110.30	\$ 114.75	\$ 119.39	\$ 124.21	\$ 129.23	\$ 134.45	\$ 139.88

<sup>1</sup> Your actual expenses may be higher or lower than those shown.



---

## Obtaining Additional Information

More information may be obtained free of charge upon request. The SAI, a current version of which is on file with the SEC, contains more details about the Fund and is incorporated by reference into this prospectus (is legally a part of this prospectus). Annual and semi-annual reports to shareholders contain additional information about the Fund's investments. The Fund's annual report also discusses the market conditions and investment strategies that significantly affected the Fund's performance during its last fiscal year. The Fund also files its complete schedule of portfolio holdings with the SEC for the 1st and 3rd quarters of each fiscal year on Form N-Q. The Fund's most recent portfolio holdings, as filed on Form N-Q, will also be made available to insurance companies issuing variable products that invest in the Fund.

If you have questions about an Invesco Fund, or you wish to obtain a free copy of the current SAI, annual or semi-annual reports, or Form N-Q, please contact the insurance company that issued your variable product, or you may contact us.

Invesco V.I. American Franchise Fund Series I  
SEC 1940 Act file number: 811-07452

**By Mail:** **Invesco Distributors, Inc.**  
**P.O. Box 219078**  
**Kansas City, MO 64121-9078**

**By Telephone:** **(800) 959-4246**

**On the Internet:** You can send us a request by e-mail or download prospectuses, SAIs or annual or semi-annual reports via our Web site:  
**[www.invesco.com/us](http://www.invesco.com/us)**

You can also review and obtain copies of the Fund's SAI, annual or semi-annual reports, Forms N-Q and other information at the SEC's Public Reference Room in Washington, DC; on the EDGAR database on the SEC's Web site (<http://www.sec.gov>); or, after paying a duplicating fee, by sending a letter to the SEC's Public Reference Section, Washington, DC 20549-1520 or by sending an electronic mail request to [publicinfo@sec.gov](mailto:publicinfo@sec.gov). Please call the SEC at 1-202-551-8090 for information about the Public Reference Room.



Series I shares

---

## **Invesco V.I. Government Securities Fund**

**Shares of the Fund are currently offered only to insurance company separate accounts funding variable annuity contracts and variable life insurance policies.**

**Invesco V.I. Government Securities Fund's investment objective is total return, comprised of current income and capital appreciation.**

As with all other mutual fund securities, the Securities and Exchange Commission (SEC) has not approved or disapproved these securities or determined whether the information in this prospectus is adequate or accurate. Anyone who tells you otherwise is committing a crime.

An investment in the Fund:

- is not FDIC insured;
- may lose value; and
- is not guaranteed by a bank.

---

## Table of Contents

<b>Fund Summary</b>	1
<b>Investment Objective(s), Strategies, Risks and Portfolio Holdings</b>	3
<b>Fund Management</b>	6
The Adviser(s)	6
Adviser Compensation	6
Portfolio Managers	6
<b>Other Information</b>	6
Purchase and Redemption of Shares	6
Excessive Short-Term Trading Activity Disclosure	6
Pricing of Shares	7
Taxes	8
Dividends and Distributions	8
Share Classes	8
Payments to Insurance Companies	8
<b>Benchmark Descriptions</b>	9
<b>Financial Highlights</b>	10
<b>Hypothetical Investment and Expense Information</b>	11
<b>Obtaining Additional Information</b>	Back Cover

Shares of the Fund are used as investment vehicles for variable annuity contracts and variable life insurance policies (variable products) issued by certain insurance companies. You cannot purchase shares of the Fund directly. As an owner of a variable product (variable product owner) that offers the Fund as an investment option, however, you may allocate

your variable product values to a separate account of the insurance company that invests in shares of the Fund.

Your variable product is offered through its own prospectus, which contains information about your variable product, including how to purchase the variable product and how to allocate variable product values to the Fund.

# Fund Summary

## Investment Objective(s)

The Fund's investment objective is total return, comprised of current income and capital appreciation.

## Fees and Expenses of the Fund

This table describes the fees and expenses that are incurred, directly or indirectly, when a variable product owner buys, holds, or redeems interest in an insurance company separate account that invests in the Series I shares of the Fund but does not represent the effect of any fees or other expenses assessed in connection with your variable product, and if it did, expenses would be higher.

### Shareholder Fees (fees paid directly from your investment)

	Series I shares
Maximum Sales Charge (Load) Imposed on Purchases (as a percentage of offering price)	N/A
Maximum Deferred Sales Charge (Load) (as a percentage of original purchase price or redemption proceeds, whichever is less)	N/A

### Annual Fund Operating Expenses (expenses that you pay each year as a percentage of the value of your investment)

	Series I shares
Management Fees	0.46%
Distribution and/or Service (12b-1) Fees	None
Other Expenses	0.30
Total Annual Fund Operating Expenses	0.76

**Example.** This Example is intended to help you compare the cost of investing in the Fund with the cost of investing in other mutual funds.

This Example does not represent the effect of any fees or expenses assessed in connection with your variable product, and if it did, expenses would be higher.

The Example assumes that you invest \$10,000 in the Fund for the time periods indicated and then redeem all of your shares at the end of those periods. The Example also assumes that your investment has a 5% return each year and that the Fund's operating expenses remain the same.

Although your actual costs may be higher or lower, based on these assumptions, your costs would be:

	1 Year	3 Years	5 Years	10 Years
Series I shares	\$78	\$243	\$422	\$942

**Portfolio Turnover.** The Fund pays transaction costs, such as commissions, when it buys and sells securities (or "turns over" its portfolio). A higher portfolio turnover rate may indicate higher transaction costs. These costs, which are not reflected in annual Fund operating expenses or in the example, affect the Fund's performance. During the most recent fiscal year, the Fund's portfolio turnover rate was 139% of the average value of its portfolio.

## Principal Investment Strategies of the Fund

The Fund invests, under normal circumstances, at least 80% of its net assets (plus any borrowings for investment purposes) in debt securities issued, guaranteed or otherwise backed by the U.S. Government, its agencies, instrumentalities or sponsored corporations (each, a "Federal Agency"), and in derivatives and other instruments that have economic characteristics similar to such securities. These securities include: (1) direct obligations of the U.S. Treasury, including bills, notes and bonds, and (2) obligations issued or guaranteed by Federal Agencies and supported by (a) the full faith and credit of the U.S. Treasury, (b) the right of the issuer to borrow from the U.S. Treasury, or (c) the credit of the Federal Agency. The Fund primarily invests in fixed income securities of the following types:

callable bonds that can be redeemed by the issuer prior to their stated maturity; bullet-maturity debt bonds with a stated maturity date; mortgage-backed securities (MBS) consisting of interests in underlying mortgages with maturities of up to thirty years; and U.S. Treasury and Federal Agency holdings.

The Fund may purchase mortgage-backed and asset-backed securities such as collateralized mortgage obligations (CMOs), collateralized loan obligations (CLOs) and collateralized debt obligations (CDOs). The Fund's investments may include securities that do not produce immediate cash income, such as zero coupon securities and payment-in-kind securities.

The Fund may purchase and sell securities on a when-issued and delayed delivery basis, which means that the Fund may buy or sell a security with payment and delivery taking place in the future. The Fund may also engage in "to be announced" (TBA) transactions, which are transactions in which a fund buys or sells MBS on a forward commitment basis. The Fund may engage in short sales of TBA mortgages, including short sales on TBA mortgages the Fund does not own.

The Fund can invest in derivative instruments including swap contracts, options and futures contracts.

The Fund can use swap contracts, including interest rate swaps, to hedge or adjust its exposure to interest rates.

The Fund can use options, including swaptions (options on swaps), to manage interest rate risk.

The Fund can use futures contracts, including interest rate futures contracts, to increase or reduce exposure to changes in interest rates. The Fund can also use futures contracts, including Treasury futures contracts, to gain exposure to the U.S. Treasury and Federal Agency MBS markets while deploying Fund assets in other securities.

The portfolio managers utilize the Barclays US Government Index as a reference in structuring the portfolio. The portfolio managers decide on appropriate risk factors such as duration, the shape of the U.S. Treasury yield curve, Federal Agency exposure, Federal Agency MBS exposure, and Treasury Inflation-Protected Security (TIPS) exposure relative to this index. The portfolio managers then employ proprietary technology to calculate appropriate position sizes for each of these risks factors. In doing so, the portfolio managers consider recommendations from a globally interconnected team of specialist decision makers in positioning the Fund to generate alpha (return on investments in excess of the Barclays US Government Index).

The portfolio managers generally rely upon a team of market-specific specialists for trade execution and for assistance in determining efficient ways (in terms of cost-efficiency and security selection) to implement those recommendations. Although a variety of specialists provide input in the management of the Fund, the portfolio managers retain responsibility for ensuring the Fund is positioned appropriately in terms of risk exposures and position sizes.

Specialists employ a bottom-up approach to recommending larger or smaller exposure to specific risk factors. In general, specialists will look for attractive risk-reward opportunities and securities that best enable the Fund to pursue those opportunities. The portfolio managers consider the recommendations of these market-specific specialists in adjusting the Fund's risk exposures and security selection on a real-time basis using proprietary communication technology.

Decisions to purchase or sell securities are determined by the relative value considerations of the investment professionals that factor in economic and credit-related fundamentals, market supply and demand, market dislocations and situation-specific opportunities. The purchase or sale of securities may be related to a decision to alter the Fund's macro risk exposure (such as duration, yield, curve positioning, sector exposure), a

need to limit or reduce the Fund's exposure to a particular security or issuer, degradation of an issuer's credit quality, or general liquidity needs of the Fund.

The Fund invests in securities of all maturities, but will maintain a weighted average effective maturity for the portfolio of between three and 10 years.

In attempting to meet its investment objective, the Fund engages in active and frequent trading of portfolio securities.

### **Principal Risks of Investing in the Fund**

As with any mutual fund investment, loss of money is a risk of investing. An investment in the Fund is not a deposit in a bank and is not insured or guaranteed by the Federal Deposit Insurance Corporation or any other governmental agency. The risks associated with an investment in the Fund can increase during times of significant market volatility. The principal risks of investing in the Fund are:

*Active Trading Risk.* The Fund engages in frequent trading of portfolio securities. Active trading results in added expenses and may result in a lower return.

*Collateralized Loan Obligations Risk.* In addition to the normal interest rate, default and other risks of fixed income securities, collateralized loan obligations carry additional risks, including the possibility that distributions from collateral securities will not be adequate to make interest or other payments, the quality of the collateral may decline in value or default, the Fund may invest in collateralized loan obligations that are subordinate to other classes, values may be volatile, and disputes with the issuer may produce unexpected investment results.

*Credit Risk.* The issuer of instruments in which the Fund invests may be unable to meet interest and/or principal payments, thereby causing its instruments to decrease in value and lowering the issuer's credit rating.

*Derivatives Risk.* The value of a derivative instrument depends largely on (and is derived from) the value of an underlying security, currency, commodity, interest rate, index or other asset (each referred to as an underlying asset). In addition to risks relating to the underlying assets, the use of derivatives may include other, possibly greater, risks, including counterparty, leverage and liquidity risks. Counterparty risk is the risk that the counterparty to the derivative contract will default on its obligation to pay the Fund the amount owed or otherwise perform under the derivative contract. Derivatives create leverage risk because they do not require payment up front equal to the economic exposure created by owning the derivative. As a result, an adverse change in the value of the underlying asset could result in the Fund sustaining a loss that is substantially greater than the amount invested in the derivative, which may make the Fund's returns more volatile and increase the risk of loss. Derivative instruments may also be less liquid than more traditional investments and the Fund may be unable to sell or close out its derivative positions at a desirable time or price. This risk may be more acute under adverse market conditions, during which the Fund may be most in need of liquidating its derivative positions. Derivatives may also be harder to value, less tax efficient and subject to changing government regulation that could impact the Fund's ability to use certain derivatives or their cost. Also, derivatives used for hedging or to gain or limit exposure to a particular market segment may not provide the expected benefits, particularly during adverse market conditions.

*Interest Rate Risk.* Interest rate risk refers to the risk that bond prices generally fall as interest rates rise; conversely, bond prices generally rise as interest rates fall. Specific bonds differ in their sensitivity to changes in interest rates depending on their individual characteristics, including duration.

*Management Risk.* The investment techniques and risk analysis used by the Fund's portfolio managers may not produce the desired results.

*Market Risk.* The prices of and the income generated by the Fund's securities may decline in response to, among other things, investor sentiment, general economic and market conditions, regional or global instability, and currency and interest rate fluctuations.

*Mortgage- and Asset-Backed Securities Risk.* The Fund may invest in mortgage- and asset-backed securities that are subject to prepayment or call risk, which is the risk that the borrower's payments may be received earlier or later than expected due to changes in prepayment rates on underlying loans. Faster prepayments often happen when interest rates are falling. As a result, the Fund may reinvest these early payments at lower interest rates, thereby reducing the Fund's income. Conversely, when interest rates rise, prepayments may happen more slowly, causing the security to lengthen in duration. Longer duration securities tend to be more volatile. Securities may be prepaid at a price less than the original purchase value. An unexpectedly high rate of defaults on the mortgages held by a mortgage pool may adversely affect the value of mortgage-backed securities and could result in losses to the Fund. The risk of such defaults is generally higher in the case of mortgage pools that include subprime mortgages. Subprime mortgages refer to loans made to borrowers with weakened credit histories or with lower capacity to make timely payments on their mortgages.

*Reinvestment Risk.* Reinvestment risk is the risk that a bond's cash flows (coupon income and principal repayment) will be reinvested at an interest rate below that on the original bond.

*TBA Transactions Risk.* TBA transactions involve the risk that the securities received may be less favorable than what was anticipated by the Fund when entering into the TBA transaction. TBA transactions also involve the risk that a counterparty will fail to deliver the securities, exposing the Fund to further losses. Whether or not the Fund takes delivery of the securities at the termination date of a TBA transaction, the Fund will nonetheless be exposed to changes in the value of the underlying investments during the term of the agreement. When the Fund enters into a short sale of a TBA mortgage it does not own, the Fund may have to purchase deliverable mortgages to settle the short sale at a higher price than anticipated, thereby causing a loss. A short position in a TBA mortgage poses more risk than holding the same TBA mortgage long. As there is no limit on how much the price of mortgage securities can increase, the Fund's exposure is unlimited. The Fund may not always be able to purchase mortgage securities to close out the short position at a particular time or at an acceptable price. A Fund will earmark or segregate liquid assets in an amount at least equal to its exposure for the duration of the contract. The Fund will incur increased transaction costs associated with selling TBA mortgages short. In addition, taking short positions in TBA mortgages results in a form of leverage which could increase the volatility of the Fund's share price.

*U.S. Government Obligations Risk.* The Fund may invest in obligations issued by U.S. Government agencies and instrumentalities that may receive varying levels of support from the government, which could affect the Fund's ability to recover should they default.

*When-Issued and Delayed Delivery Risks.* When-issued and delayed delivery transactions are subject to market risk as the value or yield of a security at delivery may be more or less than the purchase price or the yield generally available on securities when delivery occurs. In addition, the Fund is subject to counterparty risk because it relies on the buyer or seller, as the case may be, to consummate the transaction, and failure by the other party to complete the transaction may result in the Fund missing the opportunity of obtaining a price or yield considered to be advantageous.

*Zero Coupon or Pay-In-Kind Securities Risk.* The value, interest rates, and liquidity of non-cash paying instruments, such as zero coupon and pay-in-kind securities, are subject to greater fluctuation than other types of securities.

### **Performance Information**

The bar chart and performance table provide an indication of the risks of investing in the Fund. The bar chart shows changes in the performance of the Fund from year to year as of December 31. All performance shown assumes the reinvestment of dividends and capital gains and the effect of the Fund's expenses. The bar chart and performance table below compares

the Fund's performance to that of a broad-based securities market benchmark, a style specific benchmark and a peer group benchmark comprised of funds with investment objectives and strategies similar to the Fund. For more information on the benchmarks used see the "Benchmark Descriptions" section in the prospectus. The bar chart and performance table below do not reflect charges assessed in connection with your variable product; if they did, the performance shown would be lower. The Fund's past performance is not necessarily an indication of its future performance.

#### Annual Total Returns

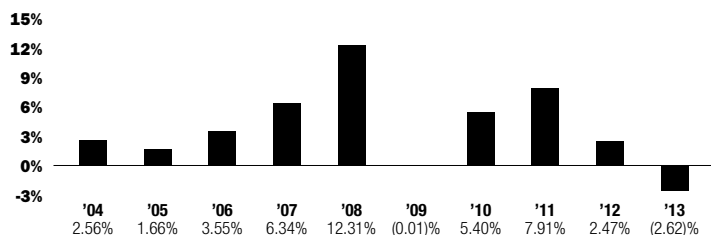

Best Quarter (ended December 31, 2008): 7.41%

Worst Quarter (ended June 30, 2009): -2.07%

#### Average Annual Total Returns (for the periods ended December 31, 2013)

	1 Year	5 Years	10 Years
Series I shares: Inception (5/5/1993)	-2.62%	2.56%	3.88%
Barclays U.S. Aggregate Index (reflects no deductions for fees, expenses or taxes)	-2.02	4.44	4.55
Barclays U.S. Government Index (reflects no deductions for fees, expenses or taxes)	-2.60	2.26	4.14
Lipper VUF General U.S. Government Funds Index	-2.45	4.43	4.04

#### Management of the Fund

Investment Adviser: Invesco Advisers, Inc. (Invesco or the Adviser)

Portfolio Managers	Title	Length of Service on the Fund
Clint Dudley	Portfolio Manager	2009
Brian Schneider	Portfolio Manager	2009
Robert Waldner	Portfolio Manager	2014

#### Purchase and Sale of Fund Shares

You cannot purchase or sell (redeem) shares of the Fund directly. Please contact the insurance company that issued your variable product for more information on the purchase and sale of Fund shares. For more information, see "Other Information—Purchase and Redemption of Shares" in the prospectus.

#### Tax Information

The Fund expects, based on its investment objective and strategies, that its distributions, if any, will consist of ordinary income, capital gains, or some combination of both. Because shares of the Fund must be purchased through variable products, such distributions will be exempt from current taxation if left to accumulate within the variable product.

#### Payments to Insurance Companies

If you purchase the Fund through an insurance company or other financial intermediary, the Fund and the Fund's distributor or its related companies may pay the intermediary for the sale of Fund shares and related services. These payments may create a conflict of interest by influencing the insurance company or other intermediary and your salesperson or financial adviser to recommend the Fund over another investment. Ask your salesperson or financial adviser or visit your financial intermediary's Web site for more information.

## Investment Objective(s), Strategies, Risks and Portfolio Holdings

### Objective(s) and Strategies

The Fund's investment objective is total return, comprised of current income and capital appreciation. The Fund's investment objective may be changed by the Board of Trustees (the Board) without shareholder approval.

The Fund invests, under normal circumstances, at least 80% of its net assets (plus any borrowings for investment purposes) in debt securities issued, guaranteed or otherwise backed by the U.S. Government, its agencies, instrumentalities or sponsored corporations (each, a "Federal Agency"), and in derivatives and other instruments that have economic characteristics similar to such securities. These securities include: (1) direct obligations of the U.S. Treasury, including bills, notes and bonds, and (2) obligations issued or guaranteed by Federal Agencies and supported by (a) the full faith and credit of the U.S. Treasury, (b) the right of the issuer to borrow from the U.S. Treasury, or (c) the credit of the Federal Agency. The Fund primarily invests in fixed income securities of the following types: callable bonds that can be redeemed by the issuer prior to their stated maturity; bullet-maturity debt bonds with a stated maturity date; MBS consisting of interests in underlying mortgages with maturities of up to thirty years; and U.S. Treasury and Federal Agency holdings.

The Fund may purchase mortgage-backed and asset-backed securities such as CMOs, CLOs and CDOs. The Fund's investments may include securities that do not produce immediate cash income, such as zero coupon securities and payment-in-kind securities. Zero coupon securities are debt securities that do not entitle the holder to any periodic payment of interest prior to maturity or a specified date when the securities begin paying current interest. Payment-in-kind securities are debt securities that pay interest through the issuance of additional securities.

The Fund may purchase and sell securities on a when-issued and delayed delivery basis, which means that the Fund may buy or sell a security with payment and delivery taking place in the future. The payment obligation and the interest rate are fixed at the time the Fund enters into the commitment. No income accrues on such securities until the date the Fund actually takes delivery of the securities. The Fund may also engage in TBA transactions, which are transactions in which a fund buys or sells MBS on a forward commitment basis. A TBA transaction typically does not designate the actual security to be delivered and only includes an approximate principal amount at the time the TBA is entered into. The Fund may also engage in short sales of TBA mortgages, including short sales of TBA mortgages the Fund does not own. Generally, the Fund will sell a TBA mortgage short to (1) take advantage of an expected decline in mortgage valuations or (2) to hedge against the potential underperformance of the mortgage sector.

The Fund can invest in derivative instruments including swap contracts, options and futures contracts.

A swap contract is an agreement between two parties pursuant to which the parties exchange payments at specified dates on the basis of a specified notional amount, with the payments calculated by reference to specified securities, indexes, reference rates, commodities, currencies or other assets. The notional amount of a swap is based on the nominal or face amount of a reference asset that is used to calculate payments made on that swap; the notional amount typically is not exchanged between counterparties. The parties to the swap use variations in the value of the underlying asset to calculate payments between them through the life of the swap. The Fund can use swap contracts, including interest rate swaps, to hedge or adjust its exposure to interest rates.

An option is a derivative financial instrument that reflects a contract between two parties for a future transaction on an asset at a reference price. The buyer of the option gains the right, but not the obligation, to engage in that transaction, while the seller incurs the corresponding obligation to fulfill the transaction. The price of an option derives from the

difference between the reference price and the value of the underlying asset (commonly a stock, a bond, a currency or a futures contract) plus a premium based on the time remaining until the expiration of the option. Other types of options exist, and options can in principle be created for any type of valuable asset. The Fund can use options, including swaptions (options on swaps), to manage interest rate risk.

A futures contract is a standardized agreement between two parties to buy or sell a specified quantity of an underlying asset at a specified price at a specified future time. The value of the futures contract tends to increase and decrease in tandem with the value of the underlying asset. Futures contracts are bilateral agreements, with both the purchaser and the seller equally obligated to complete the transaction. Depending on the terms of the particular contract, futures contracts are settled by purchasing an offsetting contract, physically delivering the underlying asset on the settlement date or paying a cash settlement amount on the settlement date. The Fund can use futures contracts, including interest rate futures contracts, to increase or reduce exposure to changes in interest rates. The Fund can also use futures contracts, including Treasury futures contracts, to gain exposure to the U.S. Treasury and Federal Agency MBS markets while deploying Fund assets in other securities.

The portfolio managers utilize the Barclays US Government Index as a reference in structuring the portfolio. The portfolio managers decide on appropriate risk factors such as duration, the shape of the U.S. Treasury yield curve, Federal Agency exposure, Federal Agency MBS exposure, and TIPS exposure relative to this index. The portfolio managers then employ proprietary technology to calculate appropriate position sizes for each of these risk factors. In doing so, the portfolio managers consider recommendations from a globally interconnected team of specialist decision makers in positioning the Fund to generate alpha (return on investments in excess of the Barclays US Government Index).

The portfolio managers then employ proprietary technology to calculate appropriate position sizes for each of these risk factors. In doing so, the portfolio managers consider recommendations from a globally interconnected team of specialists in positioning the Fund to generate alpha (return on investments in excess of the Barclay US Government Index).

The portfolio managers generally rely upon a team of market-specific specialists for trade execution and for assistance in determining efficient ways (in terms of cost-efficiency and security selection) to implement those recommendations. Although a variety of specialists provide input in the management of the Fund, the portfolio managers retain responsibility for ensuring the Fund is positioned appropriately in terms of risk exposures and position sizes.

Specialists employ a bottom-up approach to recommending larger or smaller exposure to specific risk factors. In general, specialists will look for attractive risk-reward opportunities and securities that best enable the Fund to pursue those opportunities. The portfolio managers consider the recommendations of these market-specific specialists in adjusting the Fund's risk exposures and security selection on a real-time basis using proprietary communication technology.

Decisions to purchase or sell securities are determined by the relative value considerations of the investment professionals that factor in economic and credit-related fundamentals, market supply and demand, market dislocations and situation-specific opportunities. The purchase or sale of securities may be related to a decision to alter the Fund's macro risk exposure (such as duration, yield, curve positioning, sector exposure), a need to limit or reduce the Fund's exposure to a particular security or issuer, degradation of an issuer's credit quality, or general liquidity needs of the Fund.

The Fund invests in securities of all maturities, but will maintain a weighted average effective maturity for the portfolio of between three and 10 years.

In attempting to meet its investment objective, the Fund engages in active and frequent trading of portfolio securities.

In anticipation of or in response to market, economic, political, or other conditions, the Fund's portfolio managers may temporarily use a different investment strategy for defensive purposes. If the Fund's portfolio managers do so, different factors could affect the Fund's performance and the Fund may not achieve its investment objective.

The Fund's investments in the types of securities described in this prospectus vary from time to time, and, at any time, the Fund may not be invested in all of the types of securities described in this prospectus. The Fund may also invest in securities and other investments not described in this prospectus.

For more information, see "Description of the Funds and Their Investments and Risks" in the Fund's SAI.

## Risks

The principal risks of investing in the Fund are:

**Active Trading Risk.** Frequent trading of portfolio securities results in high brokerage costs and may lower the Fund's actual return. Frequent trading also may increase short term gains and losses.

**Collateralized Loan Obligations Risk.** In addition to the normal interest rate, default and other risks of fixed income securities, collateralized loan obligations carry additional risks, including the possibility that distributions from collateral securities will not be adequate to make interest or other payments, the quality of the collateral may decline in value or default, the Fund may invest in collateralized loan obligations that are subordinate to other classes, values may be volatile, and disputes with the issuer may produce unexpected investment results.

**Credit Risk.** The issuer of instruments in which the Fund invests may be unable to meet interest and/or principal payments. An issuer's securities may decrease in value if its financial strength weakens, which may reduce its credit rating and possibly its ability to meet its contractual obligations.

**Derivatives Risk.** A derivative is an instrument whose value depends largely on (and is derived from) the value of an underlying security, currency, commodity, interest rate, index or other asset (each referred to as an underlying asset). In addition to risks relating to the underlying assets, the use of derivatives may include other, possibly greater, risks, which are described below.

- **Counterparty Risk.** Certain derivatives do not trade on an established exchange (referred to as over-the-counter (OTC) derivatives) and are simply financial contracts between the Fund and a counterparty. When the Fund is owed money on an OTC derivative, the Fund is dependent on the counterparty to pay or, in some cases, deliver the underlying asset, unless the Fund can otherwise sell its derivative contract to a third party prior to its expiration. Many counterparties are financial institutions such as banks and broker-dealers and their creditworthiness (and ability to pay or perform) may be negatively impacted by factors affecting financial institutions generally. In addition, in the event that a counterparty becomes bankrupt or insolvent, the Fund's ability to recover the collateral that the Fund has on deposit with the counterparty could be delayed or impaired. For derivatives traded on a centralized exchange, the Fund generally is dependent upon the solvency of the relevant exchange clearing house (which acts as a guarantor for each contractual obligation under such derivatives) for payment on derivative instruments for which the Fund is owed money.
- **Leverage Risk.** Many derivatives do not require a payment up front equal to the economic exposure created by owning the derivative, which creates a form of leverage. As a result, an adverse change in the value of the underlying asset could result in the Fund sustaining a loss that is substantially greater than the amount invested in the derivative. Leverage may therefore make the Fund's returns more volatile and increase the risk of loss. The Fund segregates or earmarks liquid assets with a value at least equal to the amount that the Fund owes the derivative counterparty each day, if any, or otherwise holds instruments that offset the Fund's daily obligation



under the derivatives instrument. This process is sometimes referred to as “cover.” The amount of liquid assets needed as cover will fluctuate over time as the value of the derivative instrument rises and falls. If the value of the Fund’s derivative positions or the value of the assets used as cover unexpectedly decreases, the Fund may be forced to segregate additional liquid assets as cover or sell assets at a disadvantageous time or price to meet its derivative obligations or to meet redemption requests, which could affect management of the Fund and the Fund’s returns. In certain market conditions, losses on derivative instruments can grow larger while the value of the Fund’s other assets fall, resulting in the Fund’s derivative positions becoming a larger percentage of the Fund’s investments.

■ **Liquidity Risk.** There is a smaller pool of buyers and sellers for certain derivatives, particularly OTC derivatives, than more traditional investments such as stocks. These buyers and sellers are often financial institutions that may be unable or unwilling to buy or sell derivatives during times of financial or market stress. Derivative instruments may therefore be less liquid than more traditional investments and the Fund may be unable to sell or exit its derivative positions at a desirable time or price. This risk may be more acute under adverse market conditions, during which the Fund may be most in need of liquidating its derivative positions. To the extent that the Fund is unable to exit a derivative position because of market illiquidity, the Fund may not be able to prevent further losses of value in its derivatives holdings and the liquidity of the Fund and its ability to meet redemption requests may be impaired to the extent that a substantial portion of the Fund’s otherwise liquid assets must be used as margin or cover. Another consequence of illiquidity is that the Fund may be required to hold a derivative instrument to maturity and take or make delivery of the underlying asset that the Adviser would otherwise have attempted to avoid.

■ **Other Risks.** Compared to other types of investments, derivatives may be harder to value and may also be less tax efficient. In addition, changes in government regulation of derivative instruments could affect the character, timing and amount of the Fund’s taxable income or gains, and may limit or prevent the Fund from using certain types of derivative instruments as a part of its investment strategy, which could make the investment strategy more costly to implement or require the Fund to change its investment strategy. To the extent that the Fund uses derivatives for hedging or to gain or limit exposure to a particular market or market segment, there may be imperfect correlation between the value of the derivative instrument and the value of the instrument being hedged or the relevant market or market segment, in which case the Fund may not realize the intended benefits. There is also the risk that during adverse market conditions, an instrument which would usually operate as a hedge provides no hedging benefits at all. The Fund’s use of derivatives may be limited by the requirements for taxation of the Fund as a regulated investment company.

**Interest Rate Risk.** Interest rate risk refers to the risk that bond prices generally fall as interest rates rise; conversely, bond prices generally rise as interest rates fall. Specific bonds differ in their sensitivity to changes in interest rates depending on their individual characteristics. One measure of this sensitivity is called duration. The longer the duration of a particular bond, the greater its price sensitivity is to interest rates. Similarly, a longer duration portfolio of securities has greater price sensitivity. Falling interest rates may also prompt some issuers to refinance existing debt, which could affect the Fund’s performance.

**Management Risk.** The investment techniques and risk analysis used by the Fund’s portfolio managers may not produce the desired results.

**Market Risk.** The prices of and the income generated by the Fund’s securities may decline in response to, among other things, investor sentiment, general economic and market conditions, regional or global instability, and currency and interest rate fluctuations.

**Mortgage- and Asset-Backed Securities Risk.** The Fund may invest in mortgage- and asset-backed securities that are subject to prepayment or call risk, which is the risk that the borrower’s payments may be received earlier or later than expected due to changes in prepayment rates on underlying loans. Faster prepayments often happen when interest rates are falling. As a result, the Fund may reinvest these early payments at lower interest rates, thereby reducing the Fund’s income. Conversely, when interest rates rise, prepayments may happen more slowly, causing the security to lengthen in duration. Longer duration securities tend to be more volatile. Securities may be prepaid at a price less than the original purchase value. An unexpectedly high rate of defaults on the mortgages held by a mortgage pool may adversely affect the value of mortgage-backed securities and could result in losses to the Fund. The risk of such defaults is generally higher in the case of mortgage pools that include subprime mortgages. Subprime mortgages refer to loans made to borrowers with weakened credit histories or with lower capacity to make timely payments on their mortgages.

**Reinvestment Risk.** Reinvestment risk is the risk that a bond’s cash flows (coupon income and principal repayment) will be reinvested at an interest rate below that on the original bond. If interest rates decline, the underlying bond may rise in value, but the cash flows received from that bond may have to be reinvested at a lower interest rate.

**TBA Transactions Risk.** TBA transactions involve the risk that the securities received may be less favorable than what was anticipated by the Fund when entering into the TBA transaction. TBA transactions also involve the risk that a counterparty will fail to deliver the securities, exposing the Fund to further losses. Whether or not the Fund takes delivery of the securities at the termination date of a TBA transaction, the Fund will nonetheless be exposed to changes in the value of the underlying investments during the term of the agreement. If the Fund sells short TBA mortgages that it does not own and the mortgages increase in value, the Fund may be required to pay a higher price than anticipated to purchase the deliverable mortgages to settle the short sale and thereby incur a loss. A short position in TBA mortgages poses more risk than holding the same TBA mortgages long. It is possible that the market value of the mortgage securities the Fund holds in long positions will decline at the same time that the market value of the mortgage securities the Fund has sold short increases, thereby increasing the Fund’s potential volatility. The loss on a long position is limited to what the Fund originally paid for the TBA mortgage, together with any transaction costs. In short transactions, there is no limit on how much the price of a security can increase, thus the Fund’s exposure is theoretically unlimited. The Fund normally closes a short sale of TBA mortgages that it does not own by purchasing mortgage securities on the open market and delivering them to the broker. The Fund may not always be able to complete or “close out” the short position by purchasing mortgage securities at a particular time or at an acceptable price. The Fund incurs a loss if the Fund is required to buy the deliverable mortgage securities at a time when they have appreciated in value from the date of the short sale. A Fund will earmark or segregate liquid assets in an amount at least equal to its exposure for the duration of the contract. The Fund will incur increased transaction costs associated with selling TBA mortgages short. In addition, taking short positions in TBA mortgages results in a form of leverage. Leverage involves special risks discussed under “Derivatives Risk-Leverage Risk.”

**U.S. Government Obligations Risk.** The Fund may invest in obligations issued by U.S. Government agencies and instrumentalities that may receive varying levels of support from the government, which could affect the Fund’s ability to recover should they default.

**When-Issued and Delayed Delivery Risks.** When-issued and delayed delivery transactions are subject to market risk as the value or yield of a security at delivery may be more or less than the purchase price or the yield generally available on securities when delivery occurs. In addition, the Fund is subject to counterparty risk because it relies on the buyer or seller, as the case may be, to consummate the transaction, and failure by the other party

to complete the transaction may result in the Fund missing the opportunity of obtaining a price or yield considered to be advantageous.

**Zero Coupon or Pay-In-Kind Securities Risk.** Zero coupon and pay-in-kind securities may be subject to greater fluctuation in value and less liquidity in the event of adverse market conditions than comparably rated securities paying cash interest at regular interest payment periods. Prices on non-cash-paying instruments may be more sensitive to changes in the issuer's financial condition, fluctuation in interest rates and market demand/supply imbalances than cash-paying securities with similar credit ratings, and thus may be more speculative. Investors may purchase zero coupon and pay-in-kind securities at a price below the amount payable at maturity. Because such securities do not entitle the holder to any periodic payments of interest prior to maturity, this prevents any reinvestment of interest payments at prevailing interest rates if prevailing interest rates rise. On the other hand, because there are no periodic interest payments to be reinvested prior to maturity, zero coupon securities eliminate the reinvestment risk and may lock in a favorable rate of return to maturity if interest rates drop. Special tax considerations are associated with investing in certain lower-grade securities, such as zero coupon or pay-in-kind securities.

### Portfolio Holdings

A description of Fund policies and procedures with respect to the disclosure of Fund portfolio holdings is available in the SAI, which is available at [www.invesco.com/us](http://www.invesco.com/us).

---

## Fund Management

### The Adviser(s)

Invesco serves as the Fund's investment adviser. The Adviser manages the investment operations of the Fund as well as other investment portfolios that encompass a broad range of investment objectives, and has agreed to perform or arrange for the performance of the Fund's day-to-day management. The Adviser is located at 1555 Peachtree Street, N.E., Atlanta, Georgia 30309. The Adviser, as successor in interest to multiple investment advisers, has been an investment adviser since 1976.

### Exclusion of Adviser from Commodity Pool Operator Definition

With respect to the Fund, the Adviser has claimed an exclusion from the definition of "commodity pool operator" (CPO) under the Commodity Exchange Act (CEA) and the rules of the Commodity Futures Trading Commission (CFTC) and, therefore, is not subject to CFTC registration or regulation as a CPO. In addition, the Adviser is relying upon a related exclusion from the definition of "commodity trading advisor" (CTA) under the CEA and the rules of the CFTC with respect to the Fund.

As of January 1, 2013, the terms of the CPO exclusion require the Fund, among other things, to adhere to certain limits on its investments in "commodity interests." Commodity interests include commodity futures, commodity options and swaps, which in turn include non-deliverable forwards. The Fund is permitted to invest in these instruments as further described in the Fund's SAI. However, the Fund is not intended as a vehicle for trading in the commodity futures, commodity options or swaps markets. The CFTC has neither reviewed nor approved the Adviser's reliance on these exclusions, or the Fund, its investment strategies or this prospectus.

### Adviser Compensation

During the fiscal year ended December 31, 2013, the Adviser received compensation of 0.44% of Invesco V.I. Government Securities Fund's average daily net assets, after fee waiver and/or expense reimbursement.

A discussion regarding the basis for the Board's approval of the investment advisory agreement and investment sub-advisory agreements of the Fund is available in the Fund's most recent semi-annual report to shareholders for the six-month period ended June 30.

### Portfolio Managers

The following individuals are jointly and primarily responsible for the day-to-day management of the Fund's portfolio:

- Clint Dudley, Portfolio Manager, who has been responsible for the Fund since 2009 and has been associated with Invesco and/or its affiliates since 1998.
- Brian Schneider, Portfolio Manager, who has been responsible for the Fund since 2009 and has been associated with Invesco and/or its affiliates since 1987.
- Robert Waldner, Portfolio Manager, who has been responsible for the Fund since 2014 and has been associated with Invesco and/or its affiliates since 2013. From 1995 to 2013, he was employed by Franklin Templeton and most recently served as Senior Vice President.

More information on the portfolio managers may be found at [www.invesco.com/us](http://www.invesco.com/us). The Web site is not part of this prospectus.

The Fund's SAI provides additional information about the portfolio managers' investments in the Fund, a description of the compensation structure and information regarding other accounts managed.

---

## Other Information

### Purchase and Redemption of Shares

The Fund ordinarily effects orders to purchase and redeem shares at the Fund's next computed net asset value after it receives an order. Insurance companies participating in the Fund serve as the Fund's designee for receiving orders of separate accounts that invest in the Fund. The Fund may postpone the right of redemption only under unusual circumstances, as allowed by the SEC, such as when the New York Stock Exchange (NYSE) restricts or suspends trading.

Although the Fund generally intends to pay redemption proceeds solely in cash, the Fund reserves the right to determine, in its sole discretion, whether to satisfy redemption requests by making payment in securities or other property (known as a redemption in kind).

Shares of the Fund are offered in connection with mixed and shared funding, i.e., to separate accounts of affiliated and unaffiliated insurance companies funding variable products. The Fund currently offers shares only to insurance company separate accounts. In the future, the Fund may offer them to pension and retirement plans that qualify for special federal income tax treatment. Due to differences in tax treatment and other considerations, the interests of Fund shareholders, including variable product owners and plan participants investing in the Fund (whether directly or indirectly through fund of funds), may conflict.

Mixed and shared funding may present certain conflicts of interest. For example, violation of the federal tax laws by one insurance company separate account investing directly or indirectly in a fund could cause variable products funded through another insurance company separate account to lose their tax-deferred status, unless remedial actions were taken. The Board will monitor for the existence of any material conflicts and determine what action, if any, should be taken. The Fund's net asset value could decrease if it had to sell investment securities to pay redemption proceeds to a separate account (or plan) withdrawing because of a conflict.

### Excessive Short-Term Trading Activity Disclosure

The Fund's investment programs are designed to serve long-term investors and are not designed to accommodate excessive short-term trading activity in violation of the Fund's policies described below. Excessive short-term trading activity in the Fund's shares (i.e., purchases of Fund shares followed shortly thereafter by redemptions of such shares, or vice versa) may hurt the long-term performance of the Fund by requiring it to maintain an excessive amount of cash or to liquidate portfolio holdings at a disadvantageous time, thus interfering with the efficient management of the Fund by causing it to incur increased brokerage and administrative costs. Where excessive

short-term trading activity seeks to take advantage of arbitrage opportunities from stale prices for portfolio securities, the value of Fund shares held by long-term investors may be diluted. The Board has adopted policies and procedures designed to discourage excessive short-term trading of Fund shares. The Fund may alter its policies and procedures at any time without giving prior notice to Fund shareholders if Invesco believes the change would be in the best interests of long-term investors.

Pursuant to the Fund's policies and procedures, Invesco and certain of its corporate affiliates (Invesco and such affiliates, collectively, the Invesco Affiliates) currently use the following tools designed to discourage excessive short-term trading in the Fund:

(1) trade activity monitoring; and

(2) the use of fair value pricing consistent with procedures approved by the Board.

Each of these tools is described in more detail below.

In addition, restrictions designed to discourage or curtail excessive short-term trading activity may be imposed by the insurance companies and/or their separate accounts that invest in the Fund on behalf of variable product owners. Variable product owners should refer to the applicable contract and related prospectus for more details.

### **Trade Activity Monitoring**

To detect excessive short-term trading activities, the Invesco Affiliates will monitor, on a daily basis, selected aggregate purchase or redemption trade orders placed by insurance companies and/or their separate accounts. The Invesco Affiliates will seek to work with insurance companies to discourage variable product owners from engaging in abusive trading practices. However, the ability of the Invesco Affiliates to monitor trades that are placed by variable product owners is severely if not completely limited due to the fact that the insurance companies trade with the Fund through omnibus accounts, and maintain the exclusive relationship with, and are responsible for maintaining the account records of, their variable product owners. There may also be legal and technological limitations on the ability of insurance companies to impose restrictions on the trading practices of their variable product owners. As a result, there can be no guarantee that the Invesco Affiliates will be able to detect or deter market timing by variable product owners.

If, as a result of this monitoring, the Invesco Affiliates believe that a variable product owner has engaged in excessive short-term trading (regardless of whether or not the insurance company's own trading restrictions are exceeded), the Invesco Affiliates will seek to act in a manner that they believe is consistent with the best interests of long-term investors, which may include taking steps such as (1) asking the insurance company to take action to stop such activities, or (2) refusing to process future purchases related to such activities in the insurance company's account with the Fund. The Invesco Affiliates will use reasonable efforts to apply the Fund's policies uniformly given the potential limitations described above.

### **Fair Value Pricing**

Securities owned by the Fund are to be valued at current market value if market quotations are readily available. All other securities and assets of a Fund for which market quotations are not readily available are to be valued at fair value determined in good faith using procedures approved by the Board. An effect of fair value pricing may be to reduce the ability of frequent traders to take advantage of arbitrage opportunities resulting from potentially "stale" prices of portfolio holdings. However, it cannot eliminate the possibility of frequent trading.

See "Pricing of Shares—Determination of Net Asset Value" for more information.

### **Risks**

There is the risk that the Fund's policies and procedures will prove ineffective in whole or in part to detect or prevent excessive short-term trading. Although these policies and procedures, including the tools described above, are designed to discourage excessive short-term trading,

they do not eliminate the possibility that excessive short-term trading activity in the Fund will occur. Moreover, each of these tools involves judgments that are inherently subjective. The Invesco Affiliates seek to make these judgments to the best of their abilities in a manner that they believe is consistent with the best interests of long-term investors. However, there can be no assurance that the Invesco Affiliates will be able to gain access to any or all of the information necessary to detect or prevent excessive short-term trading by a variable product owner. While the Invesco Affiliates and the Fund may seek to take actions with the assistance of the insurance companies that invest in the Fund, there is the risk that neither the Invesco Affiliates nor the Fund will be successful in their efforts to minimize or eliminate such activity.

## **Pricing of Shares**

### **Determination of Net Asset Value**

The price of the Fund's shares is the Fund's net asset value per share. The Fund values portfolio securities for which market quotations are readily available at market value. Securities and other assets quoted in foreign currencies are valued in U.S. dollars based on the prevailing exchange rates on that day. The Fund values securities and assets for which market quotations are unavailable at their "fair value," which is described below.

Even when market quotations are available, they may be stale or they may be unreliable because the security is not traded frequently, trading on the security ceased before the close of the trading market or issuer specific events occurred after the security ceased trading or because of the passage of time between the close of the market on which the security trades and the close of the NYSE and when the Fund calculates its net asset value. Issuer specific events may cause the last market quotation to be unreliable. Such events may include a merger or insolvency, events that affect a geographical area or an industry segment, such as political events or natural disasters, or market events, such as a significant movement in the U.S. market. Where the Adviser determines that the closing price of the security is stale or unreliable, the Adviser will value the security at its fair value.

Fair value is that amount that the owner might reasonably expect to receive for the security upon its current sale. A fair value price is an estimated price that requires consideration of all appropriate factors, including indications of fair value available from pricing services. Fair value pricing involves judgment and a fund that uses fair value methodologies may value securities higher or lower than another fund using market quotations or its own fair value methodologies to price the same securities. Investors who purchase or redeem Fund shares on days when the Fund is holding fair-valued securities may receive a greater or lesser number of shares, or higher or lower redemption proceeds, than they would have received if the Fund had not fair-valued the security or had used a different methodology.

The Board has delegated the daily determination of fair value prices to the Adviser's valuation committee, which acts in accordance with Board approved policies. Fair value pricing methods and pricing services can change from time to time as approved by the Board.

The intended effect of applying fair value pricing is to compute an NAV that accurately reflects the value of the Fund's portfolio at the time that the NAV is calculated. An additional intended effect is to discourage those seeking to take advantage of arbitrage opportunities resulting from "stale" prices and to mitigate the dilutive impact of any such arbitrage. However, the application of fair value pricing cannot eliminate the possibility that arbitrage opportunities will exist.

Specific types of securities are valued as follows:

*Domestic Exchange Traded Equity Securities:* Market quotations are generally available and reliable for domestic exchange traded equity securities. If market quotations are not available or are unreliable, the Adviser will value the security at fair value in good faith using procedures approved by the Board.

*Foreign Securities:* If market quotations are available and reliable for foreign exchange traded equity securities, the securities will be valued at the

market quotations. Because trading hours for certain foreign securities end before the close of the NYSE, closing market quotations may become unreliable. If between the time trading ends on a particular security and the close of the customary trading session on the NYSE events occur that are significant and may make the closing price unreliable, the Fund may fair value the security. If an issuer specific event has occurred that the Adviser determines, in its judgment, is likely to have affected the closing price of a foreign security, it will price the security at fair value. The Adviser also relies on a screening process from a pricing vendor to indicate the degree of certainty, based on historical data, that the closing price in the principal market where a foreign security trades is not the current market value as of the close of the NYSE. For foreign securities where the Adviser believes, at the approved degree of certainty, that the price is not reflective of current market value, the Adviser will use the indication of fair value from the pricing service to determine the fair value of the security. The pricing vendor, pricing methodology or degree of certainty may change from time to time. Fund securities primarily traded on foreign markets may trade on days that are not business days of the Fund. Because the net asset value of Fund shares is determined only on business days of the Fund, the value of the portfolio securities of the Fund that are invested in foreign securities may change on days when you will not be able to purchase or redeem shares of the Fund.

*Fixed Income Securities:* Government, corporate, asset-backed and municipal bonds and convertible securities, including high yield or junk bonds, and loans, normally are valued on the basis of prices provided by independent pricing services. Prices provided by the pricing services may be determined without exclusive reliance on quoted prices, and may reflect appropriate factors such as institution-size trading in similar groups of securities, developments related to special securities, dividend rate, maturity and other market data. Prices received from pricing services are fair value prices. In addition, if the price provided by the pricing service and independent quoted prices are unreliable, the Adviser's valuation committee will fair value the security using procedures approved by the Board.

*Short-term Securities:* The Fund's short-term investments are valued at amortized cost when the security has 60 days or less to maturity.

*Futures and Options:* Futures contracts are valued at the final settlement price set by the exchange on which they are principally traded. Options are valued on the basis of market quotations, if available.

*Swap Agreements:* Swap agreements are fair valued using an evaluated quote provided by an independent pricing service. Evaluated quotes provided by the pricing service are based on a model that may include end of day net present values, spreads, ratings, industry and company performance.

*Open-end Funds:* If the Fund invests in other open-end funds, other than open-end funds that are exchange traded, the investing Fund will calculate its net asset value using the net asset value of the underlying fund in which it invests. The Fund discloses portfolio holdings at different times to insurance companies issuing variable products that invest in the Fund, and in annual and semi-annual shareholder reports. Refer to such reports to determine the types of securities in which the Fund has invested. You may also refer to the SAI to determine what types of securities in which the Fund may invest. You may obtain copies of these reports or of the SAI from the insurance company that issued your variable product, or from the Adviser as described on the back cover of this prospectus. The Fund determines the net asset value of its shares on each day the NYSE is open for business, as of the close of the customary trading session, or earlier NYSE closing time that day.

## Taxes

The Fund intends to qualify each year as a regulated investment company and, as such, is not subject to entity-level tax on the income and gain it distributes to shareholders. Insurance company separate accounts may invest in the Fund and, in turn, may offer variable products to investors through insurance contracts. Because the insurance company separate accounts generally are the shareholders in the Fund, all of the tax

characteristics of the Fund's investments flow into the separate accounts and not to each variable product owner. The tax consequences from each variable product owner's investment in a variable product contract will depend upon the provisions of these contracts, and variable product owners should consult their contract prospectus for more information on these tax consequences.

## Dividends and Distributions

The Fund expects, based on its investment objective and strategies, that its distributions, if any, will consist of ordinary income, capital gains, or some combination of both.

### Dividends

The Fund generally declares and pays dividends from net investment income, if any, annually to separate accounts of insurance companies issuing the variable products.

### Capital Gains Distributions

The Fund generally distributes long-term and short-term capital gains (net of any available capital loss carryovers), if any, at least annually to separate accounts of insurance companies issuing the variable products. Capital gains distributions may vary considerably from year to year as a result of the Fund's normal investment activities and cash flows.

### Share Classes

The Fund has two classes of shares, Series I shares and Series II shares. Each class is identical except that Series II shares have a distribution or "Rule 12b-1 Plan" that is described in the prospectus relating to the Series II shares.

### Payments to Insurance Companies

Invesco Distributors, Inc., the distributor of the Fund and an Invesco Affiliate, and other Invesco Affiliates may make cash payments to the insurance company that issued your variable product or the insurance company's affiliates in connection with promotion of the Fund and certain other marketing support services. Invesco Affiliates make these payments from their own resources. Invesco Affiliates make these payments as incentives to certain insurance companies to promote the sale and retention of shares of the Fund. The benefits Invesco Affiliates receive when they make these payments may include, among other things, adding the Fund to the list of underlying investment options in the insurance company's variable products, and access (in some cases on a preferential basis over other competitors) to individual members of an insurance company's sales force or to an insurance company's management. These payments are sometimes referred to as "shelf space" payments because the payments compensate the insurance company for including the Fund in its variable products (on its "sales shelf"). Invesco Affiliates compensate insurance companies differently depending typically on the level and/or type of considerations provided by the insurance companies. The payments Invesco Affiliates make may be calculated on sales of shares of the Fund (Sales-Based Payments), in which case the total amount of such payments shall not exceed 0.25% of the offering price of all shares sold through variable products during the particular period. Such payments also may be calculated on the average daily net assets of the Fund attributable to that particular insurance company (Asset-Based Payments), in which case the total amount of such cash payments shall not exceed 0.25% per annum of those assets during a defined period. Sales-Based Payments primarily create incentives to make sales of shares of the Fund and Asset-Based Payments primarily create incentives to retain assets of the Fund in insurance company separate accounts.

Invesco Affiliates are motivated to make the payments described above in order to promote the sale of Fund shares and the retention of those investments by clients of insurance companies. To the extent insurance companies sell more shares of the Fund or retain shares of the Fund in their variable product owners' accounts, Invesco Affiliates may directly or

indirectly benefit from the incremental management and other fees paid to Invesco Affiliates by the Fund with respect to those assets.

In addition to the payments listed above, Invesco may also reimburse insurance companies for certain administrative services provided to variable product owners. Under a Master Administrative Services Agreement between the Fund and Invesco, Invesco is entitled to receive from the Fund reimbursement of its costs or such reasonable compensation as may be approved by the Board. Under this arrangement, Invesco provides, or assures that insurance companies issuing variable products will provide, certain variable product owner-related services. These services include, but are not limited to, facilitation of variable product owners' purchase and redemption requests; distribution to existing variable product owners of copies of Fund prospectuses, proxy materials, periodic Fund reports, and other materials; maintenance of variable product owners' records; and Fund services and communications. Currently, these administrative service payments made by the Fund to Invesco are subject to an annual limit of 0.25% of the average daily net assets invested in the Fund by each insurance company. Any amounts paid by Invesco to an insurance company in excess of 0.25% of the average daily net assets invested in the Fund are paid by Invesco out of its own financial resources, and not out of the Fund's assets. Insurance companies may earn profits on these payments for these services, since the amount of the payments may exceed the cost of providing the service.

You can find further details in the SAI about these payments and the services provided by insurance companies. In certain cases these payments could be significant to the insurance company. Your insurance company may charge you additional fees or commissions on your variable product other than those disclosed in this prospectus. You can ask your insurance company about any payments it receives from Invesco Affiliates, or the Fund, as well as about fees and/or commissions it charges. The prospectus for your variable product may also contain additional information about these payments.

---

## **Benchmark Descriptions**

Barclays U.S. Aggregate Index is an unmanaged index considered representative of the U.S. investment-grade, fixed-rate bond market.

Barclays U.S. Government Index is an unmanaged index considered representative of fixed-income obligations issued by the U.S. Treasury, government agencies and quasi-federal corporations.

Lipper VUF General U.S. Government Funds Index is an unmanaged index considered representative of general U.S. government variable insurance underlying funds tracked by Lipper.

# Financial Highlights

The financial highlights show the Fund's financial history for the past five fiscal years or, if shorter, the period of operations of the Fund or any of its share classes. The financial highlights table is intended to help you understand the Fund's financial performance. Certain information reflects financial results for a single Fund share. Series II shares are not offered in this prospectus.

The total returns in the table represent the rate that an investor would have earned (or lost) on an investment in the Fund (assuming reinvestment of all dividends and distributions).

This information has been audited by PricewaterhouseCoopers LLP, an independent registered public accounting firm, whose report, along with the Fund's financial statements, is included in the Fund's annual report, which is available upon request.

	Net asset value, beginning of period	Net investment income <sup>(a)</sup>	Net gains (losses) on securities (both realized and unrealized)	Total from investment operations	Dividends from net investment income	Distributions from net realized gains	Total distributions	Net asset value, end of period	Total return <sup>(b)</sup>	Net assets, end of period (000's omitted)	Ratio of expenses to average net assets with fee waivers and/or expenses absorbed	Ratio of expenses to average net assets without fee waivers and/or expenses absorbed	Ratio of net investment income to average net assets	Portfolio turnover <sup>(c)</sup>
<b>Series I</b>														
Year ended 12/31/13	\$12.40	\$0.13	\$(0.45)	\$(0.32)	\$(0.44)	\$ —	\$(0.44)	\$11.64	(2.62)%	\$ 565,690	0.74% <sup>(d)</sup>	0.76% <sup>(d)</sup>	1.10% <sup>(d)</sup>	139%
Year ended 12/31/12	12.49	0.19	0.12	0.31	(0.40)	—	(0.40)	12.40	2.47	873,212	0.65	0.76	1.49	118
Year ended 12/31/11	12.00	0.25	0.67	0.92	(0.43)	—	(0.43)	12.49	7.91	970,029	0.63	0.75	2.03	85
Year ended 12/31/10	11.95	0.24	0.41	0.65	(0.60)	—	(0.60)	12.00	5.40	1,072,405	0.73	0.75	1.98	61
Year ended 12/31/09	13.05	0.45	(0.43)	0.02	(0.65)	(0.47)	(1.12)	11.95	(0.01)	1,192,967	0.73	0.75	3.47	55
<b>Series II</b>														
Year ended 12/31/13	12.29	0.10	(0.45)	(0.35)	(0.40)	—	(0.40)	11.54	(2.85)	227,237	0.99 <sup>(d)</sup>	1.01 <sup>(d)</sup>	0.85 <sup>(d)</sup>	139
Year ended 12/31/12	12.39	0.16	0.12	0.28	(0.38)	—	(0.38)	12.29	2.22	261,083	0.90	1.01	1.24	118
Year ended 12/31/11	11.92	0.21	0.67	0.88	(0.41)	—	(0.41)	12.39	7.63	295,318	0.88	1.00	1.78	85
Year ended 12/31/10	11.88	0.22	0.40	0.62	(0.58)	—	(0.58)	11.92	5.10	24,074	0.98	1.00	1.73	61
Year ended 12/31/09	12.97	0.41	(0.43)	(0.02)	(0.60)	(0.47)	(1.07)	11.88	(0.26)	14,462	0.98	1.00	3.22	55

(a) Calculated using average shares outstanding.

(b) Includes adjustments in accordance with accounting principles generally accepted in the United States of America and as such, the net asset value for financial reporting purposes and the returns based upon those net asset values may differ from the net asset value and returns for shareholder transactions. Total returns are not annualized for periods less than one year, if applicable, and do not reflect charges assessed in connection with a variable product, which if included would reduce total returns.

(c) Portfolio turnover is calculated at the fund level and is not annualized for periods less than one year, if applicable. For the period ended December 31, 2011, the portfolio turnover calculation excludes the value of securities purchased of \$309,171,077 and sold of \$25,033,352 in the effort to realign the Fund's portfolio holdings after the reorganization of Invesco Van Kampen V.I. Government Fund into the Fund.

(d) Ratios are based on average daily net assets (000's omitted) of \$719,019 and \$242,464 for Series I and Series II shares, respectively.

## Hypothetical Investment and Expense Information

In connection with the final settlement reached between Invesco and certain of its affiliates with certain regulators, including the New York Attorney General's Office, the SEC and the Colorado Attorney General's Office (the settlement) arising out of certain market timing and unfair pricing allegations made against Invesco and certain of its affiliates, Invesco and certain of its affiliates agreed, among other things, to disclose certain hypothetical information regarding investment and expense information to Fund shareholders. The chart below is intended to reflect the annual and cumulative impact of the Fund's expenses, including investment advisory

fees and other Fund costs, on the Fund's returns over a 10-year period. The example reflects the following:

- You invest \$10,000 in the Fund and hold it for the entire 10-year period; and
- Your investment has a 5% return before expenses each year.

There is no assurance that the annual expense ratio will be the expense ratio for the Fund for any of the years shown. The chart does not take into account any fees or other expenses assessed in connection with your variable product; if it did, the expenses shown would be higher, while the ending balance shown would be lower. This is only a hypothetical presentation made to illustrate what expenses and returns would be under the above scenarios; your actual returns and expenses are likely to differ (higher or lower) from those shown below.

Series I	Year 1	Year 2	Year 3	Year 4	Year 5	Year 6	Year 7	Year 8	Year 9	Year 10
Annual Expense Ratio <sup>1</sup>	0.76%	0.76%	0.76%	0.76%	0.76%	0.76%	0.76%	0.76%	0.76%	0.76%
Cumulative Return Before Expenses	5.00%	10.25%	15.76%	21.55%	27.63%	34.01%	40.71%	47.75%	55.13%	62.89%
Cumulative Return After Expenses	4.24%	8.66%	13.27%	18.07%	23.08%	28.29%	33.73%	39.40%	45.31%	51.48%
End of Year Balance	\$10,424.00	\$10,865.98	\$11,326.70	\$11,806.95	\$12,307.56	\$12,829.40	\$13,373.37	\$13,940.40	\$14,531.47	\$15,147.61
Estimated Annual Expenses	\$ 77.61	\$ 80.90	\$ 84.33	\$ 87.91	\$ 91.64	\$ 95.52	\$ 99.57	\$ 103.79	\$ 108.19	\$ 112.78

<sup>1</sup> Your actual expenses may be higher or lower than those shown.

---

## Obtaining Additional Information

More information may be obtained free of charge upon request. The SAI, a current version of which is on file with the SEC, contains more details about the Fund and is incorporated by reference into this prospectus (is legally a part of this prospectus). Annual and semi-annual reports to shareholders contain additional information about the Fund's investments. The Fund's annual report also discusses the market conditions and investment strategies that significantly affected the Fund's performance during its last fiscal year. The Fund also files its complete schedule of portfolio holdings with the SEC for the 1st and 3rd quarters of each fiscal year on Form N-Q. The Fund's most recent portfolio holdings, when filed on Form N-Q, will also be made available to insurance companies issuing variable products that invest in the Fund.

If you have questions about an Invesco Fund, or you wish to obtain a free copy of the Fund's current SAI, annual or semi-annual reports, or Form N-Q, please contact the insurance company that issued your variable product, or you may contact us.

Invesco V.I. Government Securities Fund Series I  
SEC 1940 Act file number: 811-07452

**By Mail:** **Invesco Distributors, Inc.**  
**P.O. Box 219078**  
**Kansas City, MO 64121-9078**

**By Telephone:** **(800) 959-4246**

**On the Internet:** You can send us a request by e-mail or download prospectuses, SAIs, annual or semi-annual reports via our Web site:  
**[www.invesco.com/us](http://www.invesco.com/us)**

You can also review and obtain copies of the Fund's SAI, annual or semi-annual reports, Forms N-Q and other information at the SEC's Public Reference Room in Washington, DC; on the EDGAR database on the SEC's Web site (<http://www.sec.gov>); or, after paying a duplicating fee, by sending a letter to the SEC's Public Reference Section, Washington, DC 20549-1520 or by sending an electronic mail request to [publicinfo@sec.gov](mailto:publicinfo@sec.gov). Please call the SEC at 1-202-551-8090 for information about the Public Reference Room.





Series I shares

---

## **Invesco V.I. International Growth Fund**

**Shares of the Fund are currently offered only to insurance company separate accounts funding variable annuity contracts and variable life insurance policies.**

**Invesco V.I. International Growth Fund's investment objective is long-term growth of capital.**

As with all other mutual fund securities, the Securities and Exchange Commission (SEC) has not approved or disapproved these securities or determined whether the information in this prospectus is adequate or accurate. Anyone who tells you otherwise is committing a crime.

An investment in the Fund:

- is not FDIC insured;
- may lose value; and
- is not guaranteed by a bank.

---

## Table of Contents

<b>Fund Summary</b>	1
<b>Investment Objective(s), Strategies, Risks and Portfolio Holdings</b>	3
<b>Fund Management</b>	5
The Adviser(s)	5
Adviser Compensation	5
Portfolio Managers	5
<b>Other Information</b>	6
Purchase and Redemption of Shares	6
Excessive Short-Term Trading Activity Disclosure	6
Pricing of Shares	6
Taxes	7
Dividends and Distributions	7
Share Classes	8
Payments to Insurance Companies	8
<b>Benchmark Descriptions</b>	8
<b>Financial Highlights</b>	9
<b>Hypothetical Investment and Expense Information</b>	10
<b>Obtaining Additional Information</b>	Back Cover

Shares of the Fund are used as investment vehicles for variable annuity contracts and variable life insurance policies (variable products) issued by certain insurance companies. You cannot purchase shares of the Fund directly. As an owner of a variable product (variable product owner) that offers the Fund as an investment option, however, you may allocate

your variable product values to a separate account of the insurance company that invests in shares of the Fund.

Your variable product is offered through its own prospectus, which contains information about your variable product, including how to purchase the variable product and how to allocate variable product values to the Fund.

# Fund Summary

## Investment Objective(s)

The Fund's investment objective is long-term growth of capital.

## Fees and Expenses of the Fund

This table describes the fees and expenses that are incurred, directly or indirectly, when a variable product owner buys, holds, or redeems interest in an insurance company separate account that invests in the Series I shares of the Fund but does not represent the effect of any fees or other expenses assessed in connection with your variable product, and if it did, expenses would be higher.

### Shareholder Fees (fees paid directly from your investment)

	Series I shares
Maximum Sales Charge (Load) Imposed on Purchases (as a percentage of offering price)	N/A
Maximum Deferred Sales Charge (Load) (as a percentage of original purchase price or redemption proceeds, whichever is less)	N/A

### Annual Fund Operating Expenses (expenses that you pay each year as a percentage of the value of your investment)

	Series I shares
Management Fees	0.71%
Distribution and/or Service (12b-1) Fees	None
Other Expenses	0.31
Acquired Fund Fees and Expenses	0.01
Total Annual Fund Operating Expenses	1.03
Fee Waiver and/or Expense Reimbursement <sup>1</sup>	0.01
Total Annual Fund Operating Expenses After Fee Waiver and/or Expense Reimbursement	1.02

<sup>1</sup> Invesco Advisers, Inc. (Invesco or the Adviser) has contractually agreed to waive a portion of the Fund's management fee in an amount equal to the net management fee that Invesco earns on the Fund's investments in certain affiliated funds. This waiver will have the effect of reducing Acquired Fund Fees and Expenses that are indirectly borne by the Fund. Unless Invesco continues the fee waiver agreement, it will terminate on April 30, 2015. The fee waiver agreement cannot be terminated during its term.

**Example.** This Example is intended to help you compare the cost of investing in the Fund with the cost of investing in other mutual funds.

This Example does not represent the effect of any fees or expenses assessed in connection with your variable product, and if it did, expenses would be higher.

The Example assumes that you invest \$10,000 in the Fund for the time periods indicated and then redeem all of your shares at the end of those periods. The Example also assumes that your investment has a 5% return each year and that the Fund's operating expenses remain equal to the Total Annual Fund Operating Expenses After Fee Waiver and/or Expense Reimbursement in the first year and the Total Annual Fund Operating Expenses thereafter.

Although your actual costs may be higher or lower, based on these assumptions, your costs would be:

	1 Year	3 Years	5 Years	10 Years
Series I shares	\$104	\$327	\$568	\$1,259

**Portfolio Turnover.** The Fund pays transaction costs, such as commissions, when it buys and sells securities (or "turns over" its portfolio). A higher portfolio turnover rate may indicate higher transaction costs. These costs, which are not reflected in annual Fund operating expenses or in the example, affect the Fund's performance. During the most recent fiscal year, the Fund's portfolio turnover rate was 24% of the average value of its portfolio.

## Principal Investment Strategies of the Fund

The Fund invests primarily in equity securities and depositary receipts of foreign issuers. The principal types of equity securities in which the Fund invests are common and preferred stock.

Under normal circumstances, the Fund will provide exposure to investments that are economically tied to at least three different countries outside of the U.S. The Fund may also invest up to 1.25 times the amount of the exposure to emerging markets countries in the MSCI ACWI ex USA Growth Index. Emerging markets countries are those countries that are in the initial stages of their industrial cycles.

The Fund invests primarily in securities of issuers that are considered by the Fund's portfolio managers to have potential for earnings or revenue growth.

The Fund invests primarily in the securities of large-capitalization issuers; however, the Fund may invest a significant amount of its net assets in the securities of mid-capitalization issuers.

The Fund can invest in derivative instruments, including forward foreign currency contracts and futures contracts.

The Fund can use forward foreign currency contracts to hedge against adverse movements in the foreign currencies in which portfolio securities are denominated.

The Fund can use futures contracts to gain exposure to the broad market in connection with managing cash balances or to hedge against downside risk.

The portfolio managers employ a disciplined investment strategy that emphasizes fundamental research to identify quality growth companies and is supported by quantitative analysis, portfolio construction and risk management techniques. Investments for the portfolio are selected bottom-up on a security-by-security basis. The focus is on the strengths of individual issuers, rather than sector or country trends. The portfolio managers' strategy primarily focuses on identifying issuers that they believe have sustainable above-average earnings growth, efficient capital allocation, and attractive prices.

The Fund's portfolio managers may consider selling a security for several reasons, including when (1) its price changes such that they believe it has become too expensive, (2) the original investment thesis for the company is no longer valid, or (3) a more compelling investment opportunity is identified.

## Principal Risks of Investing in the Fund

As with any mutual fund investment, loss of money is a risk of investing. An investment in the Fund is not a deposit in a bank and is not insured or guaranteed by the Federal Deposit Insurance Corporation or any other governmental agency. The risks associated with an investment in the Fund can increase during times of significant market volatility. The principal risks of investing in the Fund are:

**Depositary Receipts Risk.** Depositary receipts involve many of the same risks as those associated with direct investment in foreign securities. In addition, the underlying issuers of certain depositary receipts, particularly unsponsored or unregistered depositary receipts, are under no obligation to distribute shareholder communications to the holders of such receipts or to pass through to them any voting rights with respect to the deposited securities.

**Derivatives Risk.** The value of a derivative instrument depends largely on (and is derived from) the value of an underlying security, currency, commodity, interest rate, index or other asset (each referred to as an underlying asset). In addition to risks relating to the underlying assets, the use of derivatives may include other, possibly greater, risks, including counterparty, leverage and liquidity risks. Counterparty risk is the risk that the counterparty to the derivative contract will default on its obligation to pay the Fund the amount owed or otherwise perform under the derivative contract. Derivatives create leverage risk because they do not require

payment up front equal to the economic exposure created by owning the derivative. As a result, an adverse change in the value of the underlying asset could result in the Fund sustaining a loss that is substantially greater than the amount invested in the derivative, which may make the Fund's returns more volatile and increase the risk of loss. Derivative instruments may also be less liquid than more traditional investments and the Fund may be unable to sell or close out its derivative positions at a desirable time or price. This risk may be more acute under adverse market conditions, during which the Fund may be most in need of liquidating its derivative positions. Derivatives may also be harder to value, less tax efficient and subject to changing government regulation that could impact the Fund's ability to use certain derivatives or their cost. Also, derivatives used for hedging or to gain or limit exposure to a particular market segment may not provide the expected benefits, particularly during adverse market conditions.

**Developing/Emerging Markets Securities Risk.** The prices of securities issued by foreign companies and governments located in developing/emerging market countries may be affected more negatively by inflation, devaluation of their currencies, higher transaction costs, delays in settlement, adverse political developments, the introduction of capital controls, withholding taxes, nationalization of private assets, expropriation, social unrest, war or lack of timely information than those in developed countries.

**Foreign Securities Risk.** The Fund's foreign investments may be affected by changes in a foreign country's exchange rates, political and social instability, changes in economic or taxation policies, difficulties when enforcing obligations, decreased liquidity, and increased volatility. Foreign companies may be subject to less regulation resulting in less publicly available information about the companies.

**Geographic Focus Risk.** From time to time the Fund may invest a substantial amount of its assets in securities of issuers located in a single country or a limited number of countries. If the Fund focuses its investments in this manner, it assumes the risk that economic, political and social conditions in those countries will have a significant impact on its investment performance. The Fund's investment performance may also be more volatile if it focuses its investments in certain countries, especially emerging markets countries.

**Growth Investing Risk.** Growth stocks tend to be more expensive relative to their earnings or assets compared with other types of stock. As a result they tend to be more sensitive to changes in their earnings and can be more volatile.

**Investing in the European Union Risk.** Many countries in the European Union are susceptible to high economic risks associated with high levels of debt, notably due to investments in sovereign debts of European countries such as Greece, Italy and Spain. One or more member states might exit the European Union, placing its currency and banking system in jeopardy. The European Union faces major issues involving its membership, structure, procedures and policies, including the adoption, abandonment or adjustment of the new constitutional treaty, the European Union's enlargement to the south and east, and resolution of the European Union's problematic fiscal and democratic accountability. Efforts of the member states to further unify their economic and monetary policies may increase the potential for the downward movement of one member state's market to cause a similar effect on other member states' markets. European countries that are part of the European Economic and Monetary Union may be significantly affected by the tight fiscal and monetary controls that the union seeks to impose on its members.

**Management Risk.** The investment techniques and risk analysis used by the Fund's portfolio managers may not produce the desired results.

**Market Risk.** The prices of and the income generated by the Fund's securities may decline in response to, among other things, investor sentiment, general economic and market conditions, regional or global instability, and currency and interest rate fluctuations.

**Mid-Capitalization Risk.** Stocks of mid-sized companies tend to be more vulnerable to adverse developments and may have little or no operating

history or track record of success, and limited product lines, markets, management and financial resources. The securities of mid-sized companies may be more volatile due to less market interest and less publicly available information about the issuer. They also may be illiquid or restricted as to resale, or may trade less frequently and in smaller volumes, all of which may cause difficulty when establishing or closing a position at a desirable price.

**Preferred Securities Risk.** Preferred securities may include provisions that permit the issuer, in its discretion, to defer or omit distributions for a certain period of time. If the Fund owns a security that is deferring or omitting its distributions, the Fund may be required to report the distribution on its tax returns, even though it may not have received this income. Further, preferred securities may lose substantial value due to the omission or deferment of dividend payments.

## Performance Information

The bar chart and performance table provide an indication of the risks of investing in the Fund. The bar chart shows changes in the performance of the Fund from year to year as of December 31. All performance shown assumes the reinvestment of dividends and capital gains and the effect of the Fund's expenses. The bar chart and performance table below compares the Fund's performance to that of a broad-based securities market benchmark, a style specific benchmark and a peer group benchmark comprised of funds with investment objectives and strategies similar to the Fund. For more information on the benchmarks used see the "Benchmark Descriptions" section in the prospectus. The bar chart and performance table below do not reflect charges assessed in connection with your variable product; if they did, the performance shown would be lower. The Fund's past performance is not necessarily an indication of its future performance.

### Annual Total Returns

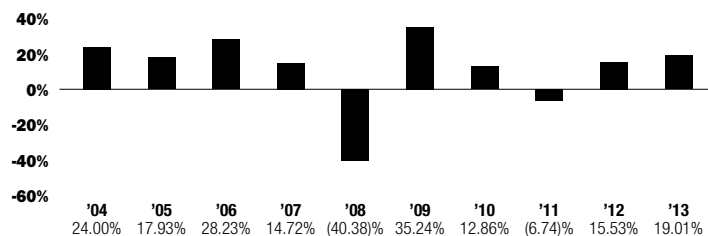

Best Quarter (ended June 30, 2009): 18.55%

Worst Quarter (ended December 31, 2008): -19.64%

### Average Annual Total Returns (for the periods ended December 31, 2013)

	1 Year	5 Years	10 Years
Series I shares: Inception (5/5/1993)	19.01%	14.37%	9.64%
MSCI EAFE <sup>®</sup> Index	22.78	12.44	6.91
Custom International Growth Index <sup>1</sup>	17.08	11.79	6.49
MSCI EAFE <sup>®</sup> Growth Index <sup>1</sup>	22.55	12.82	6.97
Lipper VUF International Growth Funds Index	19.93	14.01	7.51

<sup>1</sup> The Fund has elected to use the Custom International Growth Index to represent its style specific benchmark rather than the MSCI EAFE<sup>®</sup> Growth Index because the Custom International Growth Index more closely reflects the performance of the types of securities in which the Fund invests.

## Management of the Fund

Investment Adviser: Invesco Advisers, Inc. (Invesco or the Adviser)

Portfolio Managers	Title	Length of Service on the Fund
Clas Olsson	Portfolio Manager (lead)	1997
Brent Bates	Portfolio Manager	2013
Shuxin Cao	Portfolio Manager	2003
Matthew Dennis	Portfolio Manager	2003
Jason Holzer	Portfolio Manager	1999
Mark Jason	Portfolio Manager	2011
Richard Nield	Portfolio Manager	2013

## Purchase and Sale of Fund Shares

You cannot purchase or sell (redeem) shares of the Fund directly. Please contact the insurance company that issued your variable product for more information on the purchase and sale of Fund shares. For more information, see "Other Information—Purchase and Redemption of Shares" in the prospectus.

## Tax Information

The Fund expects, based on its investment objective and strategies, that its distributions, if any, will consist of ordinary income, capital gains, or some combination of both. Because shares of the Fund must be purchased through variable products, such distributions will be exempt from current taxation if left to accumulate within the variable product.

## Payments to Insurance Companies

If you purchase the Fund through an insurance company or other financial intermediary, the Fund and the Fund's distributor or its related companies may pay the intermediary for the sale of Fund shares and related services. These payments may create a conflict of interest by influencing the insurance company or other intermediary and your salesperson or financial adviser to recommend the Fund over another investment. Ask your salesperson or financial adviser or visit your financial intermediary's Web site for more information.

## Investment Objective(s), Strategies, Risks and Portfolio Holdings

### Objective(s) and Strategies

The Fund's investment objective is long-term growth of capital. The Fund's investment objective may be changed by the Board of Trustees (the Board) without shareholder approval.

The Fund invests primarily in equity securities and depositary receipts of foreign issuers. The principal types of equity securities in which the Fund invests are common and preferred stock. A depositary receipt is generally issued by a bank or financial institution and represents an ownership interest in the common stock or other equity securities of a foreign company.

Under normal circumstances, the Fund will provide exposure to investments that are economically tied to at least three different countries outside of the U.S. The Fund may also invest up to 1.25 times the amount of the exposure to emerging markets countries in the MSCI ACWI ex USA Growth Index. Emerging markets countries are those countries that are in the initial stages of their industrial cycles. The Schedule of Investments included in the Fund's annual and semi-annual reports identifies the countries in which the Fund has historically invested, as of the date of the reports.

The Fund invests primarily in securities of issuers that are considered by the Fund's portfolio managers to have potential for earnings or revenue growth.

The Fund invests primarily in the securities of large-capitalization issuers; however, the Fund may invest a significant amount of its net assets in the securities of mid-capitalization issuers.

The Fund considers an issuer to be a large-capitalization issuer if it has a market capitalization, at the time of purchase, within the range of the largest and smallest capitalized companies included in the Russell 1000<sup>®</sup> Index during the most recent 11-month period (based on month-end data) plus the most recent data during the current month. As of December 31, 2013, the capitalization of companies in the Russell 1000<sup>®</sup> Index ranged from \$441.7 million to \$500.7 billion.

The Fund considers an issuer to be a mid-capitalization issuer if it has a market capitalization, at the time of purchase, within the range of the largest and smallest capitalized companies included in the Russell Midcap<sup>®</sup> Index during the most recent 11-month period (based on month-end data) plus the most recent data during the current month. As of December 31, 2013, the capitalization of companies in the Russell Midcap<sup>®</sup> Index ranged from \$441.7 million to \$29.2 billion.

The Fund can invest in derivative instruments, including forward foreign currency contracts and futures contracts.

A forward foreign currency contract is an agreement between parties to exchange a specified amount of currency at a specified future time at a specified rate. The Fund can use forward foreign currency contracts to hedge against adverse movements in the foreign currencies in which portfolio securities are denominated.

A futures contract is a standardized agreement between two parties to buy or sell a specified quantity of an underlying asset at a specified price at a specified future time. The value of the futures contract tends to increase and decrease in tandem with the value of the underlying asset. Futures contracts are bilateral agreements, with both the purchaser and the seller equally obligated to complete the transaction. Depending on the terms of the particular contract, futures contracts are settled by purchasing an offsetting contract, physically delivering the underlying asset on the settlement date or paying a cash settlement amount on the settlement date. The Fund can use futures contracts to gain exposure to the broad market in connection with managing cash balances or to hedge against downside risk.

The portfolio managers employ a disciplined investment strategy that emphasizes fundamental research to identify quality growth companies and is supported by quantitative analysis, portfolio construction and risk management techniques. Investments for the portfolio are selected bottom-up on a security-by-security basis. The focus is on the strengths of individual issuers, rather than sector or country trends. The portfolio managers' strategy primarily focuses on identifying issuers that they believe have sustainable above-average earnings growth, efficient capital allocation, and attractive prices.

The Fund's portfolio managers may consider selling a security for several reasons, including when (1) its price changes such that they believe it has become too expensive, (2) the original investment thesis for the company is no longer valid, or (3) a more compelling investment opportunity is identified.

In anticipation of or in response to market, economic, political, or other conditions, the Fund's portfolio managers may temporarily use a different investment strategy for defensive purposes. If the Fund's portfolio managers do so, different factors could affect the Fund's performance and the Fund may not achieve its investment objective.

The Fund's investments in the types of securities described in this prospectus vary from time to time, and, at any time, the Fund may not be invested in all of the types of securities described in this prospectus. The Fund may also invest in securities and other investments not described in this prospectus.

For more information, see "Description of the Funds and Their Investments and Risks" in the Fund's SAI.

### Risks

The principal risks of investing in the Fund are:

**Depositary Receipts Risk.** Depositary receipts involve many of the same risks as those associated with direct investment in foreign securities. In addition, the underlying issuers of certain depositary receipts, particularly

un-sponsored or unregistered depositary receipts, are under no obligation to distribute shareholder communications to the holders of such receipts or to pass through to them any voting rights with respect to the deposited securities.

*Derivatives Risk.* A derivative is an instrument whose value depends largely on (and is derived from) the value of an underlying security, currency, commodity, interest rate, index or other asset (each referred to as an underlying asset). In addition to risks relating to the underlying assets, the use of derivatives may include other, possibly greater, risks, which are described below.

■ *Counterparty Risk.* Certain derivatives do not trade on an established exchange (referred to as over-the-counter (OTC) derivatives) and are simply financial contracts between the Fund and a counterparty. When the Fund is owed money on an OTC derivative, the Fund is dependent on the counterparty to pay or, in some cases, deliver the underlying asset, unless the Fund can otherwise sell its derivative contract to a third party prior to its expiration. Many counterparties are financial institutions such as banks and broker-dealers and their creditworthiness (and ability to pay or perform) may be negatively impacted by factors affecting financial institutions generally. In addition, in the event that a counterparty becomes bankrupt or insolvent, the Fund's ability to recover the collateral that the Fund has on deposit with the counterparty could be delayed or impaired. For derivatives traded on a centralized exchange, the Fund generally is dependent upon the solvency of the relevant exchange clearing house (which acts as a guarantor for each contractual obligation under such derivatives) for payment on derivative instruments for which the Fund is owed money.

■ *Leverage Risk.* Many derivatives do not require a payment up front equal to the economic exposure created by owning the derivative, which creates a form of leverage. As a result, an adverse change in the value of the underlying asset could result in the Fund sustaining a loss that is substantially greater than the amount invested in the derivative. Leverage may therefore make the Fund's returns more volatile and increase the risk of loss. The Fund segregates or earmarks liquid assets with a value at least equal to the amount that the Fund owes the derivative counterparty each day, if any, or otherwise holds instruments that offset the Fund's daily obligation under the derivatives instrument. This process is sometimes referred to as "cover." The amount of liquid assets needed as cover will fluctuate over time as the value of the derivative instrument rises and falls. If the value of the Fund's derivative positions or the value of the assets used as cover unexpectedly decreases, the Fund may be forced to segregate additional liquid assets as cover or sell assets at a disadvantageous time or price to meet its derivative obligations or to meet redemption requests, which could affect management of the Fund and the Fund's returns. In certain market conditions, losses on derivative instruments can grow larger while the value of the Fund's other assets fall, resulting in the Fund's derivative positions becoming a larger percentage of the Fund's investments.

■ *Liquidity Risk.* There is a smaller pool of buyers and sellers for certain derivatives, particularly OTC derivatives, than more traditional investments such as stocks. These buyers and sellers are often financial institutions that may be unable or unwilling to buy or sell derivatives during times of financial or market stress. Derivative instruments may therefore be less liquid than more traditional investments and the Fund may be unable to sell or exit its derivative positions at a desirable time or price. This risk may be more acute under adverse market conditions, during which the Fund may be most in need of liquidating its derivative positions. To the extent that the Fund is unable to exit a derivative position because of market illiquidity, the Fund may not be able to prevent further losses of value in its derivatives holdings and the liquidity of the Fund and its ability to meet redemption requests may be impaired to the extent that a

substantial portion of the Fund's otherwise liquid assets must be used as margin or cover. Another consequence of illiquidity is that the Fund may be required to hold a derivative instrument to maturity and take or make delivery of the underlying asset that the Adviser would otherwise have attempted to avoid.

■ *Other Risks.* Compared to other types of investments, derivatives may be harder to value and may also be less tax efficient. In addition, changes in government regulation of derivative instruments could affect the character, timing and amount of the Fund's taxable income or gains, and may limit or prevent the Fund from using certain types of derivative instruments as a part of its investment strategy, which could make the investment strategy more costly to implement or require the Fund to change its investment strategy. To the extent that the Fund uses derivatives for hedging or to gain or limit exposure to a particular market or market segment, there may be imperfect correlation between the value of the derivative instrument and the value of the instrument being hedged or the relevant market or market segment, in which case the Fund may not realize the intended benefits. There is also the risk that during adverse market conditions, an instrument which would usually operate as a hedge provides no hedging benefits at all. The Fund's use of derivatives may be limited by the requirements for taxation of the Fund as a regulated investment company.

*Developing/Emerging Markets Securities Risk.* The prices of securities issued by foreign companies and governments located in developing/emerging market countries may be impacted by certain factors more than those in countries with mature economies. For example, developing/emerging market countries may experience higher rates of inflation or sharply devalue their currencies against the U.S. dollar, thereby causing the value of investments issued by the government or companies located in those countries to decline. Governments in developing/emerging market countries may be relatively less stable. The introduction of capital controls, withholding taxes, nationalization of private assets, expropriation, social unrest, or war may result in adverse volatility in the prices of securities or currencies. Other factors may include additional transaction costs, delays in settlement procedures, and lack of timely information.

*Foreign Securities Risk.* The dollar value of the Fund's foreign investments may be affected by changes in the exchange rates between the dollar and the currencies in which those investments are traded. The value of the Fund's foreign investments may be adversely affected by political and social instability in their home countries, by changes in economic or taxation policies in those countries, or by the difficulty in enforcing obligations in those countries. Foreign companies generally may be subject to less stringent regulations than U.S. companies, including financial reporting requirements and auditing and accounting controls. As a result, there generally is less publicly available information about foreign companies than about U.S. companies. Trading in many foreign securities may be less liquid and more volatile than U.S. securities due to the size of the market or other factors.

*Geographic Focus Risk.* From time to time the Fund may invest a substantial amount of its assets in securities of issuers located in a single country or a limited number of countries. If the Fund focuses its investments in this manner, it assumes the risk that economic, political and social conditions in those countries will have a significant impact on its investment performance. The Fund's investment performance may also be more volatile if it focuses its investments in certain countries, especially emerging markets countries.

*Growth Investing Risk.* Growth stocks can perform differently from the market as a whole. Growth stocks tend to be more expensive relative to their earnings or assets compared with other types of stock. As a result they tend to be more sensitive to changes in their earnings and can be more volatile.

*Investing in the European Union Risk.* Many countries in the European Union are susceptible to high economic risks associated with high levels of

debt, notably due to investments in sovereign debts of European countries such as Greece, Italy and Spain. One or more member states might exit the European Union, placing its currency and banking system in jeopardy. The European Union faces major issues involving its membership, structure, procedures and policies, including the adoption, abandonment or adjustment of the new constitutional treaty, the European Union's enlargement to the south and east, and resolution of the European Union's problematic fiscal and democratic accountability. Efforts of the member states to further unify their economic and monetary policies may increase the potential for the downward movement of one member state's market to cause a similar effect on other member states' markets. European countries that are part of the European Economic and Monetary Union may be significantly affected by the tight fiscal and monetary controls that the union seeks to impose on its members.

**Management Risk.** The investment techniques and risk analysis used by the Fund's portfolio managers may not produce the desired results.

**Market Risk.** The prices of and the income generated by the Fund's securities may decline in response to, among other things, investor sentiment, general economic and market conditions, regional or global instability, and currency and interest rate fluctuations.

**Mid-Capitalization Risk.** Stocks of mid-sized companies tend to be more vulnerable to adverse developments and may have little or no operating history or track record of success, and limited product lines, markets, management and financial resources. The securities of mid-sized companies may be more volatile due to less market interest and less publicly available information about the issuer. They also may be illiquid or restricted as to resale, or may trade less frequently and in smaller volumes, all of which may cause difficulty when establishing or closing a position at a desirable price.

**Preferred Securities Risk.** Preferred securities may include provisions that permit the issuer, in its discretion, to defer or omit distributions for a certain period of time. If the Fund owns a security that is deferring or omitting its distributions, the Fund may be required to report the distribution on its tax returns, even though it may not have received this income. Further, preferred securities may lose substantial value due to the omission or deferment of dividend payments. Preferred securities may be less liquid than many other securities, such as common stocks, and generally offer no voting rights with respect to the issuer. Preferred securities also may be subordinated to bonds or other debt instruments in an issuer's capital structure, subjecting them to a greater risk of non-payment than more senior securities. In addition, in certain circumstances, an issuer of preferred securities may redeem the securities prior to a specified date, and this may negatively impact the return of the security.

### **Portfolio Holdings**

A description of Fund policies and procedures with respect to the disclosure of Fund portfolio holdings is available in the SAI, which is available at [www.invesco.com/us](http://www.invesco.com/us).

---

## **Fund Management**

### **The Adviser(s)**

Invesco serves as the Fund's investment adviser. The Adviser manages the investment operations of the Fund as well as other investment portfolios that encompass a broad range of investment objectives, and has agreed to perform or arrange for the performance of the Fund's day-to-day management. The Adviser is located at 1555 Peachtree Street, N.E., Atlanta, Georgia 30309. The Adviser, as successor in interest to multiple investment advisers, has been an investment adviser since 1976.

### **Exclusion of Adviser from Commodity Pool Operator Definition**

With respect to the Fund, the Adviser has claimed an exclusion from the definition of "commodity pool operator" (CPO) under the Commodity

Exchange Act (CEA) and the rules of the Commodity Futures Trading Commission (CFTC) and, therefore, is not subject to CFTC registration or regulation as a CPO. In addition, the Adviser is relying upon a related exclusion from the definition of "commodity trading advisor" (CTA) under the CEA and the rules of the CFTC with respect to the Fund.

As of January 1, 2013, the terms of the CPO exclusion require the Fund, among other things, to adhere to certain limits on its investments in "commodity interests." Commodity interests include commodity futures, commodity options and swaps, which in turn include non-deliverable forwards. The Fund is permitted to invest in these instruments as further described in the Fund's SAI. However, the Fund is not intended as a vehicle for trading in the commodity futures, commodity options or swaps markets. The CFTC has neither reviewed nor approved the Adviser's reliance on these exclusions, or the Fund, its investment strategies or this prospectus.

### **Adviser Compensation**

During the fiscal year ended December 31, 2013, the Adviser received compensation of 0.70% of Invesco V.I. International Growth Fund's average daily net assets, after fee waiver and/or expense reimbursement.

A discussion regarding the basis for the Board's approval of the investment advisory agreement and investment sub-advisory agreements of the Fund is available in the Fund's most recent semi-annual report to shareholders for the six-month period ended June 30.

### **Portfolio Managers**

The following individuals are jointly and primarily responsible for the day-to-day management of the Fund's portfolio:

- Clas Olsson, (lead manager), Portfolio Manager, who has been responsible for the Fund since 1997 and has been associated with Invesco and/or its affiliates since 1994.
- Brent Bates, Portfolio Manager, who has been responsible for the Fund since 2013 and has been associated with Invesco and/or its affiliates since 1996.
- Shuxin Cao, Portfolio Manager, who has been responsible for the Fund since 2003 and has been associated with Invesco and/or its affiliates since 1997.
- Matthew Dennis, Portfolio Manager, who has been responsible for the Fund since 2003 and has been associated with Invesco and/or its affiliates since 2000.
- Jason Holzer, Portfolio Manager, who has been responsible for the Fund since 1999 and has been associated with Invesco and/or its affiliates since 1996.
- Mark Jason, Portfolio Manager, who has been responsible for the Fund since 2011 and has been associated with Invesco and/or its affiliates since 2001.
- Richard Nield, Portfolio Manager, who has been responsible for the Fund since 2013 and has been associated with Invesco and/or its affiliates since 2000.

A lead manager generally has final authority over all aspects of a portion of the Fund's investment portfolio, including but not limited to, purchases and sales of individual securities, portfolio construction techniques, portfolio risk assessment, and the management of daily cash flows in accordance with portfolio holdings. The degree to which a lead manager may perform these functions, and the nature of these functions, may change from time to time.

More information on the portfolio managers may be found at [www.invesco.com/us](http://www.invesco.com/us). The Web site is not part of this prospectus.

The Fund's SAI provides additional information about the portfolio managers' investments in the Fund, a description of the compensation structure and information regarding other accounts managed.

## Other Information

### Purchase and Redemption of Shares

The Fund ordinarily effects orders to purchase and redeem shares at the Fund's next computed net asset value after it receives an order. Insurance companies participating in the Fund serve as the Fund's designee for receiving orders of separate accounts that invest in the Fund. The Fund may postpone the right of redemption only under unusual circumstances, as allowed by the SEC, such as when the New York Stock Exchange (NYSE) restricts or suspends trading.

Although the Fund generally intends to pay redemption proceeds solely in cash, the Fund reserves the right to determine, in its sole discretion, whether to satisfy redemption requests by making payment in securities or other property (known as a redemption in kind).

Shares of the Fund are offered in connection with mixed and shared funding, i.e., to separate accounts of affiliated and unaffiliated insurance companies funding variable products. The Fund currently offers shares only to insurance company separate accounts. In the future, the Fund may offer them to pension and retirement plans that qualify for special federal income tax treatment. Due to differences in tax treatment and other considerations, the interests of Fund shareholders, including variable product owners and plan participants investing in the Fund (whether directly or indirectly through fund of funds), may conflict.

Mixed and shared funding may present certain conflicts of interest. For example, violation of the federal tax laws by one insurance company separate account investing directly or indirectly in a fund could cause variable products funded through another insurance company separate account to lose their tax-deferred status, unless remedial actions were taken. The Board will monitor for the existence of any material conflicts and determine what action, if any, should be taken. The Fund's net asset value could decrease if it had to sell investment securities to pay redemption proceeds to a separate account (or plan) withdrawing because of a conflict.

### Excessive Short-Term Trading Activity Disclosure

The Fund's investment programs are designed to serve long-term investors and are not designed to accommodate excessive short-term trading activity in violation of the Fund's policies described below. Excessive short-term trading activity in the Fund's shares (i.e., purchases of Fund shares followed shortly thereafter by redemptions of such shares, or vice versa) may hurt the long-term performance of the Fund by requiring it to maintain an excessive amount of cash or to liquidate portfolio holdings at a disadvantageous time, thus interfering with the efficient management of the Fund by causing it to incur increased brokerage and administrative costs. Where excessive short-term trading activity seeks to take advantage of arbitrage opportunities from stale prices for portfolio securities, the value of Fund shares held by long-term investors may be diluted. The Board has adopted policies and procedures designed to discourage excessive short-term trading of Fund shares. The Fund may alter its policies and procedures at any time without giving prior notice to Fund shareholders if Invesco believes the change would be in the best interests of long-term investors.

Pursuant to the Fund's policies and procedures, Invesco and certain of its corporate affiliates (Invesco and such affiliates, collectively, the Invesco Affiliates) currently use the following tools designed to discourage excessive short-term trading in the Fund:

- (1) trade activity monitoring; and
- (2) the use of fair value pricing consistent with procedures approved by the Board.

Each of these tools is described in more detail below.

In addition, restrictions designed to discourage or curtail excessive short-term trading activity may be imposed by the insurance companies and/or their separate accounts that invest in the Fund on behalf of variable product owners. Variable product owners should refer to the applicable contract and related prospectus for more details.

### Trade Activity Monitoring

To detect excessive short-term trading activities, the Invesco Affiliates will monitor, on a daily basis, selected aggregate purchase or redemption trade orders placed by insurance companies and/or their separate accounts. The Invesco Affiliates will seek to work with insurance companies to discourage variable product owners from engaging in abusive trading practices. However, the ability of the Invesco Affiliates to monitor trades that are placed by variable product owners is severely if not completely limited due to the fact that the insurance companies trade with the Fund through omnibus accounts, and maintain the exclusive relationship with, and are responsible for maintaining the account records of, their variable product owners. There may also be legal and technological limitations on the ability of insurance companies to impose restrictions on the trading practices of their variable product owners. As a result, there can be no guarantee that the Invesco Affiliates will be able to detect or deter market timing by variable product owners.

If, as a result of this monitoring, the Invesco Affiliates believe that a variable product owner has engaged in excessive short-term trading (regardless of whether or not the insurance company's own trading restrictions are exceeded), the Invesco Affiliates will seek to act in a manner that they believe is consistent with the best interests of long-term investors, which may include taking steps such as (1) asking the insurance company to take action to stop such activities, or (2) refusing to process future purchases related to such activities in the insurance company's account with the Fund. The Invesco Affiliates will use reasonable efforts to apply the Fund's policies uniformly given the potential limitations described above.

### Fair Value Pricing

Securities owned by the Fund are to be valued at current market value if market quotations are readily available. All other securities and assets of a Fund for which market quotations are not readily available are to be valued at fair value determined in good faith using procedures approved by the Board. An effect of fair value pricing may be to reduce the ability of frequent traders to take advantage of arbitrage opportunities resulting from potentially "stale" prices of portfolio holdings. However, it cannot eliminate the possibility of frequent trading.

See "Pricing of Shares—Determination of Net Asset Value" for more information.

### Risks

There is the risk that the Fund's policies and procedures will prove ineffective in whole or in part to detect or prevent excessive short-term trading. Although these policies and procedures, including the tools described above, are designed to discourage excessive short-term trading, they do not eliminate the possibility that excessive short-term trading activity in the Fund will occur. Moreover, each of these tools involves judgments that are inherently subjective. The Invesco Affiliates seek to make these judgments to the best of their abilities in a manner that they believe is consistent with the best interests of long-term investors. However, there can be no assurance that the Invesco Affiliates will be able to gain access to any or all of the information necessary to detect or prevent excessive short-term trading by a variable product owner. While the Invesco Affiliates and the Fund may seek to take actions with the assistance of the insurance companies that invest in the Fund, there is the risk that neither the Invesco Affiliates nor the Fund will be successful in their efforts to minimize or eliminate such activity.

### Pricing of Shares

#### Determination of Net Asset Value

The price of the Fund's shares is the Fund's net asset value per share. The Fund values portfolio securities for which market quotations are readily available at market value. Securities and other assets quoted in foreign currencies are valued in U.S. dollars based on the prevailing exchange rates on that day. The Fund values securities and assets for which market quotations are unavailable at their "fair value," which is described below.



Even when market quotations are available, they may be stale or they may be unreliable because the security is not traded frequently, trading on the security ceased before the close of the trading market or issuer specific events occurred after the security ceased trading or because of the passage of time between the close of the market on which the security trades and the close of the NYSE and when the Fund calculates its net asset value. Issuer specific events may cause the last market quotation to be unreliable. Such events may include a merger or insolvency, events that affect a geographical area or an industry segment, such as political events or natural disasters, or market events, such as a significant movement in the U.S. market. Where the Adviser determines that the closing price of the security is stale or unreliable, the Adviser will value the security at its fair value.

Fair value is that amount that the owner might reasonably expect to receive for the security upon its current sale. A fair value price is an estimated price that requires consideration of all appropriate factors, including indications of fair value available from pricing services. Fair value pricing involves judgment and a fund that uses fair value methodologies may value securities higher or lower than another fund using market quotations or its own fair value methodologies to price the same securities. Investors who purchase or redeem Fund shares on days when the Fund is holding fair-valued securities may receive a greater or lesser number of shares, or higher or lower redemption proceeds, than they would have received if the Fund had not fair-valued the security or had used a different methodology.

The Board has delegated the daily determination of fair value prices to the Adviser's valuation committee, which acts in accordance with Board approved policies. Fair value pricing methods and pricing services can change from time to time as approved by the Board.

The intended effect of applying fair value pricing is to compute an NAV that accurately reflects the value of the Fund's portfolio at the time that the NAV is calculated. An additional intended effect is to discourage those seeking to take advantage of arbitrage opportunities resulting from "stale" prices and to mitigate the dilutive impact of any such arbitrage. However, the application of fair value pricing cannot eliminate the possibility that arbitrage opportunities will exist.

Specific types of securities are valued as follows:

*Domestic Exchange Traded Equity Securities:* Market quotations are generally available and reliable for domestic exchange traded equity securities. If market quotations are not available or are unreliable, the Adviser will value the security at fair value in good faith using procedures approved by the Board.

*Foreign Securities:* If market quotations are available and reliable for foreign exchange traded equity securities, the securities will be valued at the market quotations. Because trading hours for certain foreign securities end before the close of the NYSE, closing market quotations may become unreliable. If between the time trading ends on a particular security and the close of the customary trading session on the NYSE events occur that are significant and may make the closing price unreliable, the Fund may fair value the security. If an issuer specific event has occurred that the Adviser determines, in its judgment, is likely to have affected the closing price of a foreign security, it will price the security at fair value. The Adviser also relies on a screening process from a pricing vendor to indicate the degree of certainty, based on historical data, that the closing price in the principal market where a foreign security trades is not the current market value as of the close of the NYSE. For foreign securities where the Adviser believes, at the approved degree of certainty, that the price is not reflective of current market value, the Adviser will use the indication of fair value from the pricing service to determine the fair value of the security. The pricing vendor, pricing methodology or degree of certainty may change from time to time. Fund securities primarily traded on foreign markets may trade on days that are not business days of the Fund. Because the net asset value of Fund shares is determined only on business days of the Fund, the value of the portfolio securities of the Fund that are invested in foreign securities may change on days when you will not be able to purchase or redeem shares of the Fund.

*Fixed Income Securities:* Government, corporate, asset-backed and municipal bonds and convertible securities, including high yield or junk bonds, and loans, normally are valued on the basis of prices provided by independent pricing services. Prices provided by the pricing services may be determined without exclusive reliance on quoted prices, and may reflect appropriate factors such as institution-size trading in similar groups of securities, developments related to special securities, dividend rate, maturity and other market data. Prices received from pricing services are fair value prices. In addition, if the price provided by the pricing service and independent quoted prices are unreliable, the Adviser's valuation committee will fair value the security using procedures approved by the Board.

*Short-term Securities:* The Fund's short-term investments are valued at amortized cost when the security has 60 days or less to maturity.

*Futures and Options:* Futures contracts are valued at the final settlement price set by the exchange on which they are principally traded. Options are valued on the basis of market quotations, if available.

*Swap Agreements:* Swap agreements are fair valued using an evaluated quote provided by an independent pricing service. Evaluated quotes provided by the pricing service are based on a model that may include end of day net present values, spreads, ratings, industry and company performance.

*Open-end Funds:* If the Fund invests in other open-end funds, other than open-end funds that are exchange traded, the investing Fund will calculate its net asset value using the net asset value of the underlying fund in which it invests. The Fund discloses portfolio holdings at different times to insurance companies issuing variable products that invest in the Fund, and in annual and semi-annual shareholder reports. Refer to such reports to determine the types of securities in which the Fund has invested. You may also refer to the SAI to determine what types of securities in which the Fund may invest. You may obtain copies of these reports or of the SAI from the insurance company that issued your variable product, or from the Adviser as described on the back cover of this prospectus. The Fund determines the net asset value of its shares on each day the NYSE is open for business, as of the close of the customary trading session, or earlier NYSE closing time that day.

## **Taxes**

The Fund intends to qualify each year as a regulated investment company and, as such, is not subject to entity-level tax on the income and gain it distributes to shareholders. Insurance company separate accounts may invest in the Fund and, in turn, may offer variable products to investors through insurance contracts. Because the insurance company separate accounts generally are the shareholders in the Fund, all of the tax characteristics of the Fund's investments flow into the separate accounts and not to each variable product owner. The tax consequences from each variable product owner's investment in a variable product contract will depend upon the provisions of these contracts, and variable product owners should consult their contract prospectus for more information on these tax consequences.

## **Dividends and Distributions**

The Fund expects, based on its investment objective and strategies, that its distributions, if any, will consist of ordinary income, capital gains, or some combination of both.

### **Dividends**

The Fund generally declares and pays dividends from net investment income, if any, annually to separate accounts of insurance companies issuing the variable products.

### **Capital Gains Distributions**

The Fund generally distributes long-term and short-term capital gains (net of any available capital loss carryovers), if any, at least annually to separate accounts of insurance companies issuing the variable products. Capital gains distributions may vary considerably from year to year as a result of the Fund's normal investment activities and cash flows.

## Share Classes

The Fund has two classes of shares, Series I shares and Series II shares. Each class is identical except that Series II shares have a distribution or “Rule 12b-1 Plan” that is described in the prospectus relating to the Series II shares.

## Payments to Insurance Companies

Invesco Distributors, Inc., the distributor of the Fund and an Invesco Affiliate, and other Invesco Affiliates may make cash payments to the insurance company that issued your variable product or the insurance company's affiliates in connection with promotion of the Fund and certain other marketing support services. Invesco Affiliates make these payments from their own resources. Invesco Affiliates make these payments as incentives to certain insurance companies to promote the sale and retention of shares of the Fund. The benefits Invesco Affiliates receive when they make these payments may include, among other things, adding the Fund to the list of underlying investment options in the insurance company's variable products, and access (in some cases on a preferential basis over other competitors) to individual members of an insurance company's sales force or to an insurance company's management. These payments are sometimes referred to as “shelf space” payments because the payments compensate the insurance company for including the Fund in its variable products (on its “sales shelf”). Invesco Affiliates compensate insurance companies differently depending typically on the level and/or type of considerations provided by the insurance companies. The payments Invesco Affiliates make may be calculated on sales of shares of the Fund (Sales-Based Payments), in which case the total amount of such payments shall not exceed 0.25% of the offering price of all shares sold through variable products during the particular period. Such payments also may be calculated on the average daily net assets of the Fund attributable to that particular insurance company (Asset-Based Payments), in which case the total amount of such cash payments shall not exceed 0.25% per annum of those assets during a defined period. Sales-Based Payments primarily create incentives to make sales of shares of the Fund and Asset-Based Payments primarily create incentives to retain assets of the Fund in insurance company separate accounts.

Invesco Affiliates are motivated to make the payments described above in order to promote the sale of Fund shares and the retention of those investments by clients of insurance companies. To the extent insurance companies sell more shares of the Fund or retain shares of the Fund in their variable product owners' accounts, Invesco Affiliates may directly or indirectly benefit from the incremental management and other fees paid to Invesco Affiliates by the Fund with respect to those assets.

In addition to the payments listed above, Invesco may also reimburse insurance companies for certain administrative services provided to variable product owners. Under a Master Administrative Services Agreement between the Fund and Invesco, Invesco is entitled to receive from the Fund reimbursement of its costs or such reasonable compensation as may be approved by the Board. Under this arrangement, Invesco provides, or assures that insurance companies issuing variable products will provide, certain variable product owner-related services. These services include, but are not limited to, facilitation of variable product owners' purchase and redemption requests; distribution to existing variable product owners of copies of Fund prospectuses, proxy materials, periodic Fund reports, and other materials; maintenance of variable product owners' records; and Fund services and communications. Currently, these administrative service payments made by the Fund to Invesco are subject to an annual limit of 0.25% of the average daily net assets invested in the Fund by each insurance company. Any amounts paid by Invesco to an insurance company in excess of 0.25% of the average daily net assets invested in the Fund are paid by Invesco out of its own financial resources, and not out of the Fund's assets. Insurance companies may earn profits on these payments for these services, since the amount of the payments may exceed the cost of providing the service.

You can find further details in the SAI about these payments and the services provided by insurance companies. In certain cases these payments could be significant to the insurance company. Your insurance company may charge you additional fees or commissions on your variable product other than those disclosed in this prospectus. You can ask your insurance company about any payments it receives from Invesco Affiliates, or the Fund, as well as about fees and/or commissions it charges. The prospectus for your variable product may also contain additional information about these payments.

---

## Benchmark Descriptions

Lipper VUF International Growth Funds Index is an unmanaged index considered representative of international growth variable insurance underlying funds tracked by Lipper.

MSCI EAFE<sup>®</sup> Growth Index is an unmanaged index considered representative of growth stocks of Europe, Australasia, and the Far East. The index is computed using the net return, which withholds applicable taxes for non-resident investors.

MSCI EAFE<sup>®</sup> Index is an unmanaged index considered representative of stocks in Europe, Australasia and the Far East. The index is computed using the net return, which withholds applicable taxes for non-resident investors.

The Custom International Growth Index is an index comprised of the MSCI EAFE<sup>®</sup> Growth Index through February 28, 2013, and the MSCI All Country World ex US Growth Index thereafter. The MSCI All Country World ex US Growth Index is a market capitalization weighted index that includes growth companies in developed and emerging markets throughout the world, excluding the United States. The index is computed using the net return which withholds applicable taxes for non-resident investors.

## Financial Highlights

The financial highlights show the Fund's financial history for the past five fiscal years or, if shorter, the period of operations of the Fund or any of its share classes. The financial highlights table is intended to help you understand the Fund's financial performance. Certain information reflects financial results for a single Fund share. Series II shares are not offered in this prospectus.

The total returns in the table represent the rate that an investor would have earned (or lost) on an investment in the Fund (assuming reinvestment of all dividends and distributions).

This information has been audited by PricewaterhouseCoopers LLP, an independent registered public accounting firm, whose report, along with the Fund's financial statements, is included in the Fund's annual report, which is available upon request.

	Net asset value, beginning of period	Net investment income <sup>(a)</sup>	Net gains (losses) on securities (both realized and unrealized)	Total from investment operations	Dividends from net investment income	Net asset value, end of period	Total return <sup>(b)</sup>	Net assets, end of period (000's omitted)	Ratio of expenses to average net assets with fee waivers and/or expenses absorbed	Ratio of expenses to average net assets without fee waivers and/or expenses absorbed	Ratio of net investment income to average net assets	Portfolio turnover <sup>(c)</sup>
<b>Series I</b>												
Year ended 12/31/13	\$30.03	\$0.44	\$ 5.25	\$ 5.69	\$(0.40)	\$35.32	19.01%	\$ 686,305	1.01% <sup>(d)</sup>	1.02% <sup>(d)</sup>	1.37% <sup>(d)</sup>	24%
Year ended 12/31/12	26.37	0.35	3.73	4.08	(0.42)	30.03	15.53	591,491	1.00	1.01	1.24	24
Year ended 12/31/11	28.69	0.50	(2.38)	(1.88)	(0.44)	26.37	(6.74)	544,143	1.02	1.03	1.75	26
Year ended 12/31/10	26.01	0.38	2.92	3.30	(0.62)	28.69	12.86	586,219	1.03	1.04	1.46	38
Year ended 12/31/09	19.49	0.32	6.55	6.87	(0.35)	26.01	35.24	556,883	1.02	1.04	1.47	27
<b>Series II</b>												
Year ended 12/31/13	29.68	0.36	5.18	5.54	(0.34)	34.88	18.72	1,062,929	1.26 <sup>(d)</sup>	1.27 <sup>(d)</sup>	1.12 <sup>(d)</sup>	24
Year ended 12/31/12	26.08	0.28	3.69	3.97	(0.37)	29.68	15.26	827,361	1.25	1.26	0.99	24
Year ended 12/31/11	28.35	0.42	(2.36)	(1.94)	(0.33)	26.08	(6.99)	607,269	1.27	1.28	1.50	26
Year ended 12/31/10	25.63	0.31	2.89	3.20	(0.48)	28.35	12.61	569,610	1.28	1.29	1.21	38
Year ended 12/31/09	19.23	0.27	6.44	6.71	(0.31)	25.63	34.91	1,500,514	1.27	1.29	1.22	27

(a) Calculated using average shares outstanding.

(b) Includes adjustments in accordance with accounting principles generally accepted in the United States of America and as such, the net asset value for financial reporting purposes and the returns based upon those net asset values may differ from the net asset value and returns for shareholder transactions. Total returns are not annualized for periods less than one year, if applicable, and do not reflect charges assessed in connection with a variable product, which if included would reduce total returns.

(c) Portfolio turnover is calculated at the fund level and is not annualized for periods less than one year, if applicable. For the year ended December 31, 2011, the portfolio turnover calculation excludes the value of securities purchased of \$23,376,285 and sold of \$8,831,296 in the effort to realign the Fund's portfolio holdings after the reorganization of Invesco Van Kampen V.I. International Growth Equity Fund into the Fund.

(d) Ratios are based on average daily net assets (000's omitted) of \$625,375 and \$933,486 for Series I and Series II shares, respectively.

## Hypothetical Investment and Expense Information

In connection with the final settlement reached between Invesco and certain of its affiliates with certain regulators, including the New York Attorney General's Office, the SEC and the Colorado Attorney General's Office (the settlement) arising out of certain market timing and unfair pricing allegations made against Invesco and certain of its affiliates, Invesco and certain of its affiliates agreed, among other things, to disclose certain hypothetical information regarding investment and expense information to Fund shareholders. The chart below is intended to reflect the annual and cumulative impact of the Fund's expenses, including investment advisory fees and other Fund costs, on the Fund's returns over a 10-year period. The example reflects the following:

- You invest \$10,000 in the Fund and hold it for the entire 10-year period;
- Your investment has a 5% return before expenses each year; and
- The Fund's current annual expense ratio includes any applicable contractual fee waiver or expense reimbursement for the period committed.

There is no assurance that the annual expense ratio will be the expense ratio for the Fund for any of the years shown. The chart does not take into account any fees or other expenses assessed in connection with your variable product; if it did, the expenses shown would be higher, while the ending balance shown would be lower. This is only a hypothetical presentation made to illustrate what expenses and returns would be under the above scenarios; your actual returns and expenses are likely to differ (higher or lower) from those shown below.

Series I	Year 1	Year 2	Year 3	Year 4	Year 5	Year 6	Year 7	Year 8	Year 9	Year 10
Annual Expense Ratio <sup>1</sup>	1.02%	1.03%	1.03%	1.03%	1.03%	1.03%	1.03%	1.03%	1.03%	1.03%
Cumulative Return Before Expenses	5.00%	10.25%	15.76%	21.55%	27.63%	34.01%	40.71%	47.75%	55.13%	62.89%
Cumulative Return After Expenses	3.98%	8.11%	12.40%	16.86%	21.50%	26.33%	31.34%	36.55%	41.98%	47.61%
End of Year Balance	\$10,398.00	\$10,810.80	\$11,239.99	\$11,686.22	\$12,150.16	\$12,632.52	\$13,134.03	\$13,655.45	\$14,197.57	\$14,761.22
Estimated Annual Expenses	\$ 104.03	\$ 109.23	\$ 113.56	\$ 118.07	\$ 122.76	\$ 127.63	\$ 132.70	\$ 137.97	\$ 143.44	\$ 149.14

<sup>1</sup> Your actual expenses may be higher or lower than those shown.

---

## Obtaining Additional Information

More information may be obtained free of charge upon request. The SAI, a current version of which is on file with the SEC, contains more details about the Fund and is incorporated by reference into this prospectus (is legally a part of this prospectus). Annual and semi-annual reports to shareholders contain additional information about the Fund's investments. The Fund's annual report also discusses the market conditions and investment strategies that significantly affected the Fund's performance during its last fiscal year. The Fund also files its complete schedule of portfolio holdings with the SEC for the 1st and 3rd quarters of each fiscal year on Form N-Q. The Fund's most recent portfolio holdings, when filed on Form N-Q, will also be made available to insurance companies issuing variable products that invest in the Fund.

If you have questions about an Invesco Fund, or you wish to obtain a free copy of the Fund's current SAI, annual or semi-annual reports, or Form N-Q, please contact the insurance company that issued your variable product, or you may contact us.

Invesco V.I. International Growth Fund Series I  
SEC 1940 Act file number: 811-07452

**By Mail:** **Invesco Distributors, Inc.**  
**P.O. Box 219078**  
**Kansas City, MO 64121-9078**

**By Telephone:** **(800) 959-4246**

**On the Internet:** You can send us a request by e-mail or download prospectuses, SAIs, annual or semi-annual reports via our Web site:  
**[www.invesco.com/us](http://www.invesco.com/us)**

You can also review and obtain copies of the Fund's SAI, annual or semi-annual reports, Forms N-Q and other information at the SEC's Public Reference Room in Washington, DC; on the EDGAR database on the SEC's Web site (<http://www.sec.gov>); or, after paying a duplicating fee, by sending a letter to the SEC's Public Reference Section, Washington, DC 20549-1520 or by sending an electronic mail request to [publicinfo@sec.gov](mailto:publicinfo@sec.gov). Please call the SEC at 1-202-551-8090 for information about the Public Reference Room.



Series I shares

---

## **Invesco V.I. Technology Fund**

**Shares of the Fund are currently offered only to insurance company separate accounts funding variable annuity contracts and variable life insurance policies.**

**Invesco V.I. Technology Fund's investment objective is long-term growth of capital.**

As with all other mutual fund securities, the Securities and Exchange Commission (SEC) has not approved or disapproved these securities or determined whether the information in this prospectus is adequate or accurate. Anyone who tells you otherwise is committing a crime.

An investment in the Fund:

- is not FDIC insured;
- may lose value; and
- is not guaranteed by a bank.

---

## Table of Contents

<b>Fund Summary</b>	1
<b>Investment Objective(s), Strategies, Risks and Portfolio Holdings</b>	3
<b>Fund Management</b>	5
The Adviser(s)	5
Adviser Compensation	5
Portfolio Managers	5
<b>Other Information</b>	5
Purchase and Redemption of Shares	5
Excessive Short-Term Trading Activity Disclosure	5
Pricing of Shares	6
Taxes	7
Dividends and Distributions	7
Share Classes	7
Payments to Insurance Companies	7
<b>Benchmark Descriptions</b>	8
<b>Financial Highlights</b>	9
<b>Hypothetical Investment and Expense Information</b>	10
<b>Obtaining Additional Information</b>	Back Cover

Shares of the Fund are used as investment vehicles for variable annuity contracts and variable life insurance policies (variable products) issued by certain insurance companies. You cannot purchase shares of the Fund directly. As an owner of a variable product (variable product owner) that offers the Fund as an investment option, however, you may allocate

your variable product values to a separate account of the insurance company that invests in shares of the Fund.

Your variable product is offered through its own prospectus, which contains information about your variable product, including how to purchase the variable product and how to allocate variable product values to the Fund.



# Fund Summary

## Investment Objective(s)

The Fund's investment objective is long-term growth of capital.

## Fees and Expenses of the Fund

This table describes the fees and expenses that are incurred, directly or indirectly, when a variable product owner buys, holds, or redeems interest in an insurance company separate account that invests in the Series I shares of the Fund but does not represent the effect of any fees or other expenses assessed in connection with your variable product, and if it did, expenses would be higher.

### Shareholder Fees (fees paid directly from your investment)

	Series I shares
Maximum Sales Charge (Load) Imposed on Purchases (as a percentage of offering price)	N/A
Maximum Deferred Sales Charge (Load) (as a percentage of original purchase price or redemption proceeds, whichever is less)	N/A

### Annual Fund Operating Expenses (expenses that you pay each year as a percentage of the value of your investment)

	Series I shares
Management Fees	0.75%
Distribution and/or Service (12b-1) Fees	None
Other Expenses	0.42
Total Annual Fund Operating Expenses	1.17

**Example.** This Example is intended to help you compare the cost of investing in the Fund with the cost of investing in other mutual funds.

This Example does not represent the effect of any fees or expenses assessed in connection with your variable product, and if it did, expenses would be higher.

The Example assumes that you invest \$10,000 in the Fund for the time periods indicated and then redeem all of your shares at the end of those periods. The Example also assumes that your investment has a 5% return each year and that the Fund's operating expenses remain the same.

Although your actual costs may be higher or lower, based on these assumptions, your costs would be:

	1 Year	3 Years	5 Years	10 Years
Series I shares	\$119	\$372	\$644	\$1,420

**Portfolio Turnover.** The Fund pays transaction costs, such as commissions, when it buys and sells securities (or "turns over" its portfolio). A higher portfolio turnover rate may indicate higher transaction costs. These costs, which are not reflected in annual Fund operating expenses or in the example, affect the Fund's performance. During the most recent fiscal year, the Fund's portfolio turnover rate was 45% of the average value of its portfolio.

## Principal Investment Strategies of the Fund

The Fund invests, under normal circumstances, at least 80% of its net assets (plus any borrowings for investment purposes) in securities of issuers engaged in technology-related industries, and in derivatives and other instruments that have economic characteristics similar to such securities. The Fund invests primarily in equity securities. The principal type of equity security in which the Fund invests is common stock.

The Fund invests primarily in securities that are considered by the Fund's portfolio managers to have potential for earnings or revenue growth.

The Fund considers an issuer to be doing business in technology-related industries if it meets at least one of the following tests: (1) at least 50% of its gross income or its net sales come from activities in technology-related industries; (2) at least 50% of its total assets are devoted

to producing revenues in technology-related industries; or (3) based on other available information, the Fund's portfolio managers determine that its primary business is within technology-related industries.

Issuers in technology-related industries include, but are not limited to, those involved in the design, manufacture, distribution, licensing, or provision of various applied technologies, hardware, software, semiconductors, telecommunications equipment and services, media distribution services, medical technology, biotechnology, as well as service-related companies in the information technology industry.

While the portfolio managers may invest in securities of issuers of any market capitalization, they tend to favor the securities of mid- and large-capitalization issuers to avoid liquidity problems that can be associated with some securities of small-capitalization issuers.

The Fund may invest up to 50% of its net assets in foreign securities of issuers doing business in technology-related industries, which may include securities of issuers located in emerging markets countries, i.e., those that are in the initial stages of their industrial cycles. The Fund may invest in depositary receipts or local shares to gain exposure to foreign companies.

The Fund can invest in derivative instruments including options and futures contracts.

The Fund can use options, including call options, for hedging and investment purposes.

The Fund can use futures contracts, including index futures, to gain exposure to the broad market by equitizing cash and as a hedge against downside risk.

Invesco Advisers, Inc. (Invesco or the Adviser) uses a bottom-up stock selection process designed to seek alpha (return on investments in excess of the Bank of America Merrill Lynch 100 Technology Index price only), as well as a disciplined portfolio construction process designed to manage risk. To narrow the investment universe, the Adviser uses a holistic approach that emphasizes fundamental research and, to a lesser extent, includes quantitative analysis. The Adviser then closely examines company fundamentals, including detailed modeling of all of a company's financial statements and discussions with company management teams, suppliers, distributors, competitors and customers. The Adviser uses a variety of valuation techniques based on the company in question, the industry in which the company operates, the stage of the business cycle, and other factors that best reflect a company's value. The Adviser seeks to invest in companies with strong or improving fundamentals, attractive valuation relative to their growth prospects, and earnings expectations that appear fair to conservative.

The portfolio managers will consider selling the security of an issuer if, among other things, (1) a security's price reaches its valuation target; (2) an issuer's fundamentals deteriorate; (3) the catalysts for growth are no longer present or reflected in the security's price; or (4) a more attractive investment opportunity is identified.

## Principal Risks of Investing in the Fund

As with any mutual fund investment, loss of money is a risk of investing. An investment in the Fund is not a deposit in a bank and is not insured or guaranteed by the Federal Deposit Insurance Corporation or any other governmental agency. The risks associated with an investment in the Fund can increase during times of significant market volatility. The principal risks of investing in the Fund are:

**Depository Receipts Risk.** Depository receipts involve many of the same risks as those associated with direct investment in foreign securities. In addition, the underlying issuers of certain depository receipts, particularly unsponsored or unregistered depository receipts, are under no obligation to distribute shareholder communications to the holders of such receipts or to pass through to them any voting rights with respect to the deposited securities.

**Derivatives Risk.** The value of a derivative instrument depends largely on (and is derived from) the value of an underlying security, currency, commodity, interest rate, index or other asset (each referred to as an underlying asset). In addition to risks relating to the underlying assets, the use of derivatives may include other, possibly greater, risks, including counterparty, leverage and liquidity risks. Counterparty risk is the risk that the counterparty to the derivative contract will default on its obligation to pay the Fund the amount owed or otherwise perform under the derivative contract. Derivatives create leverage risk because they do not require payment up front equal to the economic exposure created by owning the derivative. As a result, an adverse change in the value of the underlying asset could result in the Fund sustaining a loss that is substantially greater than the amount invested in the derivative, which may make the Fund's returns more volatile and increase the risk of loss. Derivative instruments may also be less liquid than more traditional investments and the Fund may be unable to sell or close out its derivative positions at a desirable time or price. This risk may be more acute under adverse market conditions, during which the Fund may be most in need of liquidating its derivative positions. Derivatives may also be harder to value, less tax efficient and subject to changing government regulation that could impact the Fund's ability to use certain derivatives or their cost. Also, derivatives used for hedging or to gain or limit exposure to a particular market segment may not provide the expected benefits, particularly during adverse market conditions.

**Developing/Emerging Markets Securities Risk.** The prices of securities issued by foreign companies and governments located in developing/emerging market countries may be affected more negatively by inflation, devaluation of their currencies, higher transaction costs, delays in settlement, adverse political developments, the introduction of capital controls, withholding taxes, nationalization of private assets, expropriation, social unrest, war or lack of timely information than those in developed countries.

**Foreign Securities Risk.** The Fund's foreign investments may be affected by changes in a foreign country's exchange rates, political and social instability, changes in economic or taxation policies, difficulties when enforcing obligations, decreased liquidity, and increased volatility. Foreign companies may be subject to less regulation resulting in less publicly available information about the companies.

**Growth Investing Risk.** Growth stocks tend to be more expensive relative to their earnings or assets compared with other types of stock. As a result they tend to be more sensitive to changes in their earnings and can be more volatile.

**Management Risk.** The investment techniques and risk analysis used by the Fund's portfolio managers may not produce the desired results.

**Market Risk.** The prices of and the income generated by the Fund's securities may decline in response to, among other things, investor sentiment, general economic and market conditions, regional or global instability, and currency and interest rate fluctuations.

**Mid-Capitalization Risk.** Stocks of mid-sized companies tend to be more vulnerable to adverse developments and may have little or no operating history or track record of success, and limited product lines, markets, management and financial resources. The securities of mid-sized companies may be more volatile due to less market interest and less publicly available information about the issuer. They also may be illiquid or restricted as to resale, or may trade less frequently and in smaller volumes, all of which may cause difficulty when establishing or closing a position at a desirable price.

**Sector Fund Risk.** The Fund's investments are concentrated in a comparatively narrow segment of the economy, which may make the Fund more volatile than non-concentrated funds.

**Technology Sector Risk.** Many products and services offered in technology-related industries are subject to rapid obsolescence, which may lower the value of the issuers in this sector.

## Performance Information

The bar chart and performance table provide an indication of the risks of investing in the Fund. The bar chart shows changes in the performance of the Fund from year to year as of December 31. For periods prior to April 30, 2004, performance shown relates to a predecessor fund advised by INVESCO Funds Group, Inc. (IFG), an affiliate of Invesco Advisers, Inc. All performance shown assumes the reinvestment of dividends and capital gains and the effect of the Fund's expenses. The performance table compares the Fund's performance to that of a broad-based securities market benchmark, a style specific benchmark and a peer group benchmark comprised of funds with investment objectives and strategies similar to the Fund. For more information on the benchmarks used see the "Benchmark Descriptions" section in the prospectus. The bar chart and performance table below do not reflect charges assessed in connection with your variable product; if they did, the performance shown would be lower. The Fund's past performance is not necessarily an indication of its future performance.

### Annual Total Returns

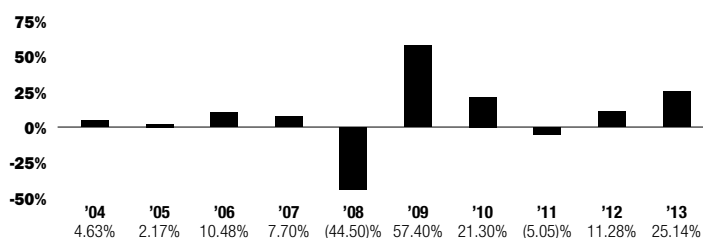

Best Quarter (ended March 31, 2012): 22.23%

Worst Quarter (ended December 31, 2008): -25.71%

### Average Annual Total Returns (for the periods ended December 31, 2013)

	1 Year	5 Years	10 Years
Series I shares: Inception (5/20/1997)	25.14%	20.35%	5.95%
S&P 500® Index (reflects no deductions for fees, expenses or taxes)	32.39	17.94	7.41
BofA Merrill Lynch 100 Technology Index (reflects no deductions for fees, expenses or taxes) (price only)	40.19	21.76	6.76
Lipper VUF Science & Technology Funds Classification Average	31.32	21.58	7.37

## Management of the Fund

Investment Adviser: Invesco Advisers, Inc.

Portfolio Managers	Title	Length of Service on the Fund
Erik Voss	Portfolio Manager (lead)	2014
Janet Luby	Portfolio Manager	2014

## Purchase and Sale of Fund Shares

You cannot purchase or sell (redeem) shares of the Fund directly. Please contact the insurance company that issued your variable product for more information on the purchase and sale of Fund shares. For more information, see "Other Information—Purchase and Redemption of Shares" in the prospectus.

## Tax Information

The Fund expects, based on its investment objective and strategies, that its distributions, if any, will consist of ordinary income, capital gains, or some combination of both. Because shares of the Fund must be purchased through variable products, such distributions will be exempt from current taxation if left to accumulate within the variable product.

## Payments to Insurance Companies

If you purchase the Fund through an insurance company or other financial intermediary, the Fund and the Fund's distributor or its related companies may pay the intermediary for the sale of Fund shares and related services.

These payments may create a conflict of interest by influencing the insurance company or other intermediary and your salesperson or financial adviser to recommend the Fund over another investment. Ask your salesperson or financial adviser or visit your financial intermediary's Web site for more information.

---

## Investment Objective(s), Strategies, Risks and Portfolio Holdings

### Objective(s) and Strategies

The Fund's investment objective is long-term growth of capital. The Fund's investment objective may be changed by the Board of Trustees (the Board) without shareholder approval.

The Fund invests, under normal circumstances, at least 80% of its net assets (plus any borrowings for investment purposes) in securities of issuers engaged in technology-related industries, and in derivatives and other instruments that have economic characteristics similar to such securities. The Fund invests primarily in equity securities. The principal type of equity security in which the Fund invests is common stock.

The Fund invests primarily in securities that are considered by the Fund's portfolio managers to have potential for earnings or revenue growth.

The Fund considers an issuer to be doing business in technology-related industries if it meets at least one of the following tests: (1) at least 50% of its gross income or its net sales come from activities in technology-related industries; (2) at least 50% of its total assets are devoted to producing revenues in technology-related industries; or (3) based on other available information, the Fund's portfolio managers determine that its primary business is within technology-related industries.

Issuers in technology-related industries include, but are not limited to, those involved in the design, manufacture, distribution, licensing, or provision of various applied technologies, hardware, software, semiconductors, telecommunications equipment and telecommunications/media distribution services, medical technology, biotechnology, as well as service-related companies in the information technology industry.

While the portfolio managers may invest in securities of issuers of any market capitalization, they tend to favor the securities of mid- and large-capitalization issuers to avoid liquidity problems that can be associated with some securities of small-capitalization issuers.

The Fund considers an issuer to be a large-capitalization issuer if it has a market capitalization, at the time of purchase, within the range of the largest and smallest capitalized companies included in the Russell 1000<sup>®</sup> Index during the most recent 11-month period (based on month-end data) plus the most recent data during the current month. As of December 31, 2013, the capitalization of companies in the Russell 1000<sup>®</sup> Index ranged from \$441.7 million to \$500.7 billion.

The Fund considers an issuer to be a mid-capitalization issuer if it has a market capitalization, at the time of purchase, within the range of the largest and smallest capitalized issuers included in the Russell Midcap<sup>®</sup> Index during the most recent 11-month period (based on month-end data) plus the most recent data during the current month. As of December 31, 2013, the capitalization of companies in the Russell Midcap<sup>®</sup> Index ranged from \$441.7 million to \$29.2 billion.

The Fund may invest up to 50% of its net assets in foreign securities of issuers doing business in technology-related industries, which may include securities of issuers located in emerging markets countries, i.e., those that are in the initial stages of their industrial cycles. The Fund may invest in depositary receipts or local shares to gain exposure to foreign companies. A depositary receipt is generally issued by a bank or financial institution and represents an ownership interest in the common stock or other equity securities of a foreign company.

The Fund can invest in derivative instruments including options and futures contracts.

An option is a derivative financial instrument that reflects a contract between two parties for a future transaction on an asset at a reference price. The buyer of the option gains the right, but not the obligation, to engage in that transaction, while the seller incurs the corresponding obligation to fulfill the transaction. The price of an option derives from the difference between the reference price and the value of the underlying asset (commonly a stock, a bond, a currency or a futures contract) plus a premium based on the time remaining until the expiration of the option. Other types of options exist, and options can in principle be created for any type of valuable asset. The Fund can use options, including call options, for hedging and investment purposes.

A futures contract is a standardized agreement between two parties to buy or sell a specified quantity of an underlying asset at a specified price at a specified future time. The value of the futures contract tends to increase and decrease in tandem with the value of the underlying asset. Futures contracts are bilateral agreements, with both the purchaser and the seller equally obligated to complete the transaction. Depending on the terms of the particular contract, futures contracts are settled by purchasing an offsetting contract, physically delivering the underlying asset on the settlement date or paying a cash settlement amount on the settlement date. The Fund can use futures contracts, including index futures, to gain exposure to the broad market by equitizing cash and as a hedge against downside risk.

The Adviser uses a bottom-up stock selection process designed to seek alpha (return on investments in excess of the Bank of America Merrill Lynch 100 Technology Index price only), as well as a disciplined portfolio construction process designed to manage risk. To narrow the investment universe, the Adviser uses a holistic approach that emphasizes fundamental research and, to a lesser extent, includes quantitative analysis. The Adviser then closely examines company fundamentals, including detailed modeling of all of a company's financial statements and discussions with company management teams, suppliers, distributors, competitors and customers. The Adviser uses a variety of valuation techniques based on the company in question, the industry in which the company operates, the stage of the business cycle, and other factors that best reflect a company's value. The Adviser seeks to invest in companies with strong or improving fundamentals, attractive valuation relative to their growth prospects, and earnings expectations that appear fair to conservative.

The portfolio managers will consider selling the security of an issuer if, among other things, (1) a security's price reaches its valuation target; (2) an issuer's fundamentals deteriorate; (3) the catalysts for growth are no longer present or reflected in the security's price; or (4) a more attractive investment opportunity is identified.

In anticipation of or in response to market, economic, political, or other conditions, the Fund's portfolio managers may temporarily use a different investment strategy for defensive purposes. If the Fund's portfolio managers do so, different factors could affect the Fund's performance and the Fund may not achieve its investment objective.

The Fund's investments in the types of securities described in this prospectus vary from time to time, and, at any time, the Fund may not be invested in all of the types of securities described in this prospectus. The Fund may also invest in securities and other investments not described in this prospectus.

For more information, see "Description of the Funds and Their Investments and Risks" in the Fund's SAI.

### Risks

The principal risks of investing in the Fund are:

*Depositary Receipts Risk.* Depositary receipts involve many of the same risks as those associated with direct investment in foreign securities. In addition, the underlying issuers of certain depositary receipts, particularly unsponsored or unregistered depositary receipts, are under no obligation to

distribute shareholder communications to the holders of such receipts or to pass through to them any voting rights with respect to the deposited securities.

**Derivatives Risk.** A derivative is an instrument whose value depends largely on (and is derived from) the value of an underlying security, currency, commodity, interest rate, index or other asset (each referred to as an underlying asset). In addition to risks relating to the underlying assets, the use of derivatives may include other, possibly greater, risks, which are described below.

- **Counterparty Risk.** Certain derivatives do not trade on an established exchange (referred to as over-the-counter (OTC) derivatives) and are simply financial contracts between the Fund and a counterparty. When the Fund is owed money on an OTC derivative, the Fund is dependent on the counterparty to pay or, in some cases, deliver the underlying asset, unless the Fund can otherwise sell its derivative contract to a third party prior to its expiration. Many counterparties are financial institutions such as banks and broker-dealers and their creditworthiness (and ability to pay or perform) may be negatively impacted by factors affecting financial institutions generally. In addition, in the event that a counterparty becomes bankrupt or insolvent, the Fund's ability to recover the collateral that the Fund has on deposit with the counterparty could be delayed or impaired. For derivatives traded on a centralized exchange, the Fund generally is dependent upon the solvency of the relevant exchange clearing house (which acts as a guarantor for each contractual obligation under such derivatives) for payment on derivative instruments for which the Fund is owed money.
- **Leverage Risk.** Many derivatives do not require a payment up front equal to the economic exposure created by owning the derivative, which creates a form of leverage. As a result, an adverse change in the value of the underlying asset could result in the Fund sustaining a loss that is substantially greater than the amount invested in the derivative. Leverage may therefore make the Fund's returns more volatile and increase the risk of loss. The Fund segregates or earmarks liquid assets with a value at least equal to the amount that the Fund owes the derivative counterparty each day, if any, or otherwise holds instruments that offset the Fund's daily obligation under the derivatives instrument. This process is sometimes referred to as "cover." The amount of liquid assets needed as cover will fluctuate over time as the value of the derivative instrument rises and falls. If the value of the Fund's derivative positions or the value of the assets used as cover unexpectedly decreases, the Fund may be forced to segregate additional liquid assets as cover or sell assets at a disadvantageous time or price to meet its derivative obligations or to meet redemption requests, which could affect management of the Fund and the Fund's returns. In certain market conditions, losses on derivative instruments can grow larger while the value of the Fund's other assets fall, resulting in the Fund's derivative positions becoming a larger percentage of the Fund's investments.
- **Liquidity Risk.** There is a smaller pool of buyers and sellers for certain derivatives, particularly OTC derivatives, than more traditional investments such as stocks. These buyers and sellers are often financial institutions that may be unable or unwilling to buy or sell derivatives during times of financial or market stress. Derivative instruments may therefore be less liquid than more traditional investments and the Fund may be unable to sell or exit its derivative positions at a desirable time or price. This risk may be more acute under adverse market conditions, during which the Fund may be most in need of liquidating its derivative positions. To the extent that the Fund is unable to exit a derivative position because of market illiquidity, the Fund may not be able to prevent further losses of value in its derivatives holdings and the liquidity of the Fund and its ability to meet redemption requests may be impaired to the extent that a substantial portion of the Fund's otherwise liquid assets must be used

as margin or cover. Another consequence of illiquidity is that the Fund may be required to hold a derivative instrument to maturity and take or make delivery of the underlying asset that the Adviser would otherwise have attempted to avoid.

- **Other Risks.** Compared to other types of investments, derivatives may be harder to value and may also be less tax efficient. In addition, changes in government regulation of derivative instruments could affect the character, timing and amount of the Fund's taxable income or gains, and may limit or prevent the Fund from using certain types of derivative instruments as a part of its investment strategy, which could make the investment strategy more costly to implement or require the Fund to change its investment strategy. To the extent that the Fund uses derivatives for hedging or to gain or limit exposure to a particular market or market segment, there may be imperfect correlation between the value of the derivative instrument and the value of the instrument being hedged or the relevant market or market segment, in which case the Fund may not realize the intended benefits. There is also the risk that during adverse market conditions, an instrument which would usually operate as a hedge provides no hedging benefits at all. The Fund's use of derivatives may be limited by the requirements for taxation of the Fund as a regulated investment company.

**Developing/Emerging Markets Securities Risk.** The prices of securities issued by foreign companies and governments located in developing/emerging market countries may be impacted by certain factors more than those in countries with mature economies. For example, developing/emerging market countries may experience higher rates of inflation or sharply devalue their currencies against the U.S. dollar, thereby causing the value of investments issued by the government or companies located in those countries to decline. Governments in developing/emerging market countries may be relatively less stable. The introduction of capital controls, withholding taxes, nationalization of private assets, expropriation, social unrest, or war may result in adverse volatility in the prices of securities or currencies. Other factors may include additional transaction costs, delays in settlement procedures, and lack of timely information.

**Foreign Securities Risk.** The dollar value of the Fund's foreign investments may be affected by changes in the exchange rates between the dollar and the currencies in which those investments are traded. The value of the Fund's foreign investments may be adversely affected by political and social instability in their home countries, by changes in economic or taxation policies in those countries, or by the difficulty in enforcing obligations in those countries. Foreign companies generally may be subject to less stringent regulations than U.S. companies, including financial reporting requirements and auditing and accounting controls. As a result, there generally is less publicly available information about foreign companies than about U.S. companies. Trading in many foreign securities may be less liquid and more volatile than U.S. securities due to the size of the market or other factors.

**Growth Investing Risk.** Growth stocks can perform differently from the market as a whole. Growth stocks tend to be more expensive relative to their earnings or assets compared with other types of stock. As a result they tend to be more sensitive to changes in their earnings and can be more volatile.

**Management Risk.** The investment techniques and risk analysis used by the Fund's portfolio managers may not produce the desired results.

**Market Risk.** The prices of and the income generated by the Fund's securities may decline in response to, among other things, investor sentiment, general economic and market conditions, regional or global instability, and currency and interest rate fluctuations.

**Mid-Capitalization Risk.** Stocks of mid-sized companies tend to be more vulnerable to adverse developments and may have little or no operating history or track record of success, and limited product lines, markets, management and financial resources. The securities of mid-sized companies may be more volatile due to less market interest and less

publicly available information about the issuer. They also may be illiquid or restricted as to resale, or may trade less frequently and in smaller volumes, all of which may cause difficulty when establishing or closing a position at a desirable price.

**Sector Fund Risk.** The Fund's investments are concentrated in a comparatively narrow segment of the economy. This means that the Fund's investment concentration in the sector is higher than most mutual funds and the broad securities market. Consequently, the Fund may be more volatile than other mutual funds, and consequently the value of an investment in the Fund may tend to rise and fall more rapidly.

**Technology Sector Risk.** Many products and services offered in technology-related industries are subject to rapid obsolescence, which may lower the value of the issuers in this sector.

### **Portfolio Holdings**

A description of Fund policies and procedures with respect to the disclosure of Fund portfolio holdings is available in the SAI, which is available at [www.invesco.com/us](http://www.invesco.com/us).

---

## **Fund Management**

### **The Adviser(s)**

Invesco serves as the Fund's investment adviser. The Adviser manages the investment operations of the Fund as well as other investment portfolios that encompass a broad range of investment objectives, and has agreed to perform or arrange for the performance of the Fund's day-to-day management. The Adviser is located at 1555 Peachtree Street, N.E., Atlanta, Georgia 30309. The Adviser, as successor in interest to multiple investment advisers, has been an investment adviser since 1976.

### **Exclusion of Adviser from Commodity Pool Operator Definition**

With respect to the Fund, the Adviser has claimed an exclusion from the definition of "commodity pool operator" (CPO) under the Commodity Exchange Act (CEA) and the rules of the Commodity Futures Trading Commission (CFTC) and, therefore, is not subject to CFTC registration or regulation as a CPO. In addition, the Adviser is relying upon a related exclusion from the definition of "commodity trading advisor" (CTA) under the CEA and the rules of the CFTC with respect to the Fund.

As of January 1, 2013, the terms of the CPO exclusion require the Fund, among other things, to adhere to certain limits on its investments in "commodity interests." Commodity interests include commodity futures, commodity options and swaps, which in turn include non-deliverable forwards. The Fund is permitted to invest in these instruments as further described in the Fund's SAI. However, the Fund is not intended as a vehicle for trading in the commodity futures, commodity options or swaps markets. The CFTC has neither reviewed nor approved the Adviser's reliance on these exclusions, or the Fund, its investment strategies or this prospectus.

### **Adviser Compensation**

During the fiscal year ended December 31, 2013, the Adviser received compensation of 0.75% of Invesco V.I. Technology Fund's average daily net assets.

A discussion regarding the basis for the Board's approval of the investment advisory agreement and investment sub-advisory agreements of the Fund is available in the Fund's most recent semi-annual report to shareholders for the six-month period ended June 30.

### **Portfolio Managers**

The following individuals are jointly and primarily responsible for the day-to-day management of the Fund's portfolio:

- Erik Voss, (lead manager), Portfolio Manager, who has been responsible for the Fund since 2014 and has been associated with Invesco and/or its

affiliates since 2010. From 2006 to 2010, he was a portfolio manager with Columbia Management Investment Advisers, LLC (formerly known as RiverSource Investments, LLC).

- Janet Luby, Portfolio Manager, who has been responsible for the Fund since 2014 and has been associated with Invesco and/or its affiliates since 2011. From 2006 to 2011, she was a senior portfolio manager with Amegy Bank N.A.

The lead manager generally has final authority over all aspects of the Fund's investment portfolio, including but not limited to, purchases and sales of individual securities, portfolio construction techniques, portfolio risk assessment, and the management of daily cash flows in accordance with portfolio holdings. The degree to which the lead manager may perform these functions, and the nature of these functions, may change from time to time.

More information on the portfolio managers may be found at [www.invesco.com/us](http://www.invesco.com/us). The Web site is not part of this prospectus.

The Fund's SAI provides additional information about the portfolio managers' investments in the Fund, a description of the compensation structure and information regarding other accounts managed.

---

## **Other Information**

### **Purchase and Redemption of Shares**

The Fund ordinarily effects orders to purchase and redeem shares at the Fund's next computed net asset value after it receives an order. Insurance companies participating in the Fund serve as the Fund's designee for receiving orders of separate accounts that invest in the Fund. The Fund may postpone the right of redemption only under unusual circumstances, as allowed by the SEC, such as when the New York Stock Exchange (NYSE) restricts or suspends trading.

Although the Fund generally intends to pay redemption proceeds solely in cash, the Fund reserves the right to determine, in its sole discretion, whether to satisfy redemption requests by making payment in securities or other property (known as a redemption in kind).

Shares of the Fund are offered in connection with mixed and shared funding, i.e., to separate accounts of affiliated and unaffiliated insurance companies funding variable products. The Fund currently offers shares only to insurance company separate accounts. In the future, the Fund may offer them to pension and retirement plans that qualify for special federal income tax treatment. Due to differences in tax treatment and other considerations, the interests of Fund shareholders, including variable product owners and plan participants investing in the Fund (whether directly or indirectly through fund of funds), may conflict.

Mixed and shared funding may present certain conflicts of interest. For example, violation of the federal tax laws by one insurance company separate account investing directly or indirectly in a fund could cause variable products funded through another insurance company separate account to lose their tax-deferred status, unless remedial actions were taken. The Board will monitor for the existence of any material conflicts and determine what action, if any, should be taken. The Fund's net asset value could decrease if it had to sell investment securities to pay redemption proceeds to a separate account (or plan) withdrawing because of a conflict.

### **Excessive Short-Term Trading Activity Disclosure**

The Fund's investment programs are designed to serve long-term investors and are not designed to accommodate excessive short-term trading activity in violation of the Fund's policies described below. Excessive short-term trading activity in the Fund's shares (i.e., purchases of Fund shares followed shortly thereafter by redemptions of such shares, or vice versa) may hurt the long-term performance of the Fund by requiring it to maintain an excessive amount of cash or to liquidate portfolio holdings at a disadvantageous time, thus interfering with the efficient management of the Fund by causing it to incur increased brokerage and administrative costs. Where excessive

short-term trading activity seeks to take advantage of arbitrage opportunities from stale prices for portfolio securities, the value of Fund shares held by long-term investors may be diluted. The Board has adopted policies and procedures designed to discourage excessive short-term trading of Fund shares. The Fund may alter its policies and procedures at any time without giving prior notice to Fund shareholders if Invesco believes the change would be in the best interests of long-term investors.

Pursuant to the Fund's policies and procedures, Invesco and certain of its corporate affiliates (Invesco and such affiliates, collectively, the Invesco Affiliates) currently use the following tools designed to discourage excessive short-term trading in the Fund:

(1) trade activity monitoring; and

(2) the use of fair value pricing consistent with procedures approved by the Board.

Each of these tools is described in more detail below.

In addition, restrictions designed to discourage or curtail excessive short-term trading activity may be imposed by the insurance companies and/or their separate accounts that invest in the Fund on behalf of variable product owners. Variable product owners should refer to the applicable contract and related prospectus for more details.

### **Trade Activity Monitoring**

To detect excessive short-term trading activities, the Invesco Affiliates will monitor, on a daily basis, selected aggregate purchase or redemption trade orders placed by insurance companies and/or their separate accounts. The Invesco Affiliates will seek to work with insurance companies to discourage variable product owners from engaging in abusive trading practices. However, the ability of the Invesco Affiliates to monitor trades that are placed by variable product owners is severely if not completely limited due to the fact that the insurance companies trade with the Fund through omnibus accounts, and maintain the exclusive relationship with, and are responsible for maintaining the account records of, their variable product owners. There may also be legal and technological limitations on the ability of insurance companies to impose restrictions on the trading practices of their variable product owners. As a result, there can be no guarantee that the Invesco Affiliates will be able to detect or deter market timing by variable product owners.

If, as a result of this monitoring, the Invesco Affiliates believe that a variable product owner has engaged in excessive short-term trading (regardless of whether or not the insurance company's own trading restrictions are exceeded), the Invesco Affiliates will seek to act in a manner that they believe is consistent with the best interests of long-term investors, which may include taking steps such as (1) asking the insurance company to take action to stop such activities, or (2) refusing to process future purchases related to such activities in the insurance company's account with the Fund. The Invesco Affiliates will use reasonable efforts to apply the Fund's policies uniformly given the potential limitations described above.

### **Fair Value Pricing**

Securities owned by the Fund are to be valued at current market value if market quotations are readily available. All other securities and assets of a Fund for which market quotations are not readily available are to be valued at fair value determined in good faith using procedures approved by the Board. An effect of fair value pricing may be to reduce the ability of frequent traders to take advantage of arbitrage opportunities resulting from potentially "stale" prices of portfolio holdings. However, it cannot eliminate the possibility of frequent trading.

See "Pricing of Shares—Determination of Net Asset Value" for more information.

### **Risks**

There is the risk that the Fund's policies and procedures will prove ineffective in whole or in part to detect or prevent excessive short-term trading. Although these policies and procedures, including the tools described above, are designed to discourage excessive short-term trading,

they do not eliminate the possibility that excessive short-term trading activity in the Fund will occur. Moreover, each of these tools involves judgments that are inherently subjective. The Invesco Affiliates seek to make these judgments to the best of their abilities in a manner that they believe is consistent with the best interests of long-term investors. However, there can be no assurance that the Invesco Affiliates will be able to gain access to any or all of the information necessary to detect or prevent excessive short-term trading by a variable product owner. While the Invesco Affiliates and the Fund may seek to take actions with the assistance of the insurance companies that invest in the Fund, there is the risk that neither the Invesco Affiliates nor the Fund will be successful in their efforts to minimize or eliminate such activity.

## **Pricing of Shares**

### **Determination of Net Asset Value**

The price of the Fund's shares is the Fund's net asset value per share. The Fund values portfolio securities for which market quotations are readily available at market value. Securities and other assets quoted in foreign currencies are valued in U.S. dollars based on the prevailing exchange rates on that day. The Fund values securities and assets for which market quotations are unavailable at their "fair value," which is described below.

Even when market quotations are available, they may be stale or they may be unreliable because the security is not traded frequently, trading on the security ceased before the close of the trading market or issuer specific events occurred after the security ceased trading or because of the passage of time between the close of the market on which the security trades and the close of the NYSE and when the Fund calculates its net asset value. Issuer specific events may cause the last market quotation to be unreliable. Such events may include a merger or insolvency, events that affect a geographical area or an industry segment, such as political events or natural disasters, or market events, such as a significant movement in the U.S. market. Where the Adviser determines that the closing price of the security is stale or unreliable, the Adviser will value the security at its fair value.

Fair value is that amount that the owner might reasonably expect to receive for the security upon its current sale. A fair value price is an estimated price that requires consideration of all appropriate factors, including indications of fair value available from pricing services. Fair value pricing involves judgment and a fund that uses fair value methodologies may value securities higher or lower than another fund using market quotations or its own fair value methodologies to price the same securities. Investors who purchase or redeem Fund shares on days when the Fund is holding fair-valued securities may receive a greater or lesser number of shares, or higher or lower redemption proceeds, than they would have received if the Fund had not fair-valued the security or had used a different methodology.

The Board has delegated the daily determination of fair value prices to the Adviser's valuation committee, which acts in accordance with Board approved policies. Fair value pricing methods and pricing services can change from time to time as approved by the Board.

The intended effect of applying fair value pricing is to compute an NAV that accurately reflects the value of the Fund's portfolio at the time that the NAV is calculated. An additional intended effect is to discourage those seeking to take advantage of arbitrage opportunities resulting from "stale" prices and to mitigate the dilutive impact of any such arbitrage. However, the application of fair value pricing cannot eliminate the possibility that arbitrage opportunities will exist.

Specific types of securities are valued as follows:

*Domestic Exchange Traded Equity Securities:* Market quotations are generally available and reliable for domestic exchange traded equity securities. If market quotations are not available or are unreliable, the Adviser will value the security at fair value in good faith using procedures approved by the Board.

*Foreign Securities:* If market quotations are available and reliable for foreign exchange traded equity securities, the securities will be valued at the

market quotations. Because trading hours for certain foreign securities end before the close of the NYSE, closing market quotations may become unreliable. If between the time trading ends on a particular security and the close of the customary trading session on the NYSE events occur that are significant and may make the closing price unreliable, the Fund may fair value the security. If an issuer specific event has occurred that the Adviser determines, in its judgment, is likely to have affected the closing price of a foreign security, it will price the security at fair value. The Adviser also relies on a screening process from a pricing vendor to indicate the degree of certainty, based on historical data, that the closing price in the principal market where a foreign security trades is not the current market value as of the close of the NYSE. For foreign securities where the Adviser believes, at the approved degree of certainty, that the price is not reflective of current market value, the Adviser will use the indication of fair value from the pricing service to determine the fair value of the security. The pricing vendor, pricing methodology or degree of certainty may change from time to time. Fund securities primarily traded on foreign markets may trade on days that are not business days of the Fund. Because the net asset value of Fund shares is determined only on business days of the Fund, the value of the portfolio securities of the Fund that are invested in foreign securities may change on days when you will not be able to purchase or redeem shares of the Fund.

*Fixed Income Securities:* Government, corporate, asset-backed and municipal bonds and convertible securities, including high yield or junk bonds, and loans, normally are valued on the basis of prices provided by independent pricing services. Prices provided by the pricing services may be determined without exclusive reliance on quoted prices, and may reflect appropriate factors such as institution-size trading in similar groups of securities, developments related to special securities, dividend rate, maturity and other market data. Prices received from pricing services are fair value prices. In addition, if the price provided by the pricing service and independent quoted prices are unreliable, the Adviser's valuation committee will fair value the security using procedures approved by the Board.

*Short-term Securities:* The Fund's short-term investments are valued at amortized cost when the security has 60 days or less to maturity.

*Futures and Options:* Futures contracts are valued at the final settlement price set by the exchange on which they are principally traded. Options are valued on the basis of market quotations, if available.

*Swap Agreements:* Swap agreements are fair valued using an evaluated quote provided by an independent pricing service. Evaluated quotes provided by the pricing service are based on a model that may include end of day net present values, spreads, ratings, industry and company performance.

*Open-end Funds:* If the Fund invests in other open-end funds, other than open-end funds that are exchange traded, the investing Fund will calculate its net asset value using the net asset value of the underlying fund in which it invests. The Fund discloses portfolio holdings at different times to insurance companies issuing variable products that invest in the Fund, and in annual and semi-annual shareholder reports. Refer to such reports to determine the types of securities in which the Fund has invested. You may also refer to the SAI to determine what types of securities in which the Fund may invest. You may obtain copies of these reports or of the SAI from the insurance company that issued your variable product, or from the Adviser as described on the back cover of this prospectus. The Fund determines the net asset value of its shares on each day the NYSE is open for business, as of the close of the customary trading session, or earlier NYSE closing time that day.

## Taxes

The Fund intends to qualify each year as a regulated investment company and, as such, is not subject to entity-level tax on the income and gain it distributes to shareholders. Insurance company separate accounts may invest in the Fund and, in turn, may offer variable products to investors through insurance contracts. Because the insurance company separate accounts generally are the shareholders in the Fund, all of the tax

characteristics of the Fund's investments flow into the separate accounts and not to each variable product owner. The tax consequences from each variable product owner's investment in a variable product contract will depend upon the provisions of these contracts, and variable product owners should consult their contract prospectus for more information on these tax consequences.

## Dividends and Distributions

The Fund expects, based on its investment objective and strategies, that its distributions, if any, will consist of ordinary income, capital gains, or some combination of both.

### Dividends

The Fund generally declares and pays dividends from net investment income, if any, annually to separate accounts of insurance companies issuing the variable products.

### Capital Gains Distributions

The Fund generally distributes long-term and short-term capital gains (net of any available capital loss carryovers), if any, at least annually to separate accounts of insurance companies issuing the variable products. Capital gains distributions may vary considerably from year to year as a result of the Fund's normal investment activities and cash flows.

### Share Classes

The Fund has two classes of shares, Series I shares and Series II shares. Each class is identical except that Series II shares have a distribution or "Rule 12b-1 Plan" that is described in the prospectus relating to the Series II shares.

## Payments to Insurance Companies

Invesco Distributors, Inc., the distributor of the Fund and an Invesco Affiliate, and other Invesco Affiliates may make cash payments to the insurance company that issued your variable product or the insurance company's affiliates in connection with promotion of the Fund and certain other marketing support services. Invesco Affiliates make these payments from their own resources. Invesco Affiliates make these payments as incentives to certain insurance companies to promote the sale and retention of shares of the Fund. The benefits Invesco Affiliates receive when they make these payments may include, among other things, adding the Fund to the list of underlying investment options in the insurance company's variable products, and access (in some cases on a preferential basis over other competitors) to individual members of an insurance company's sales force or to an insurance company's management. These payments are sometimes referred to as "shelf space" payments because the payments compensate the insurance company for including the Fund in its variable products (on its "sales shelf"). Invesco Affiliates compensate insurance companies differently depending typically on the level and/or type of considerations provided by the insurance companies. The payments Invesco Affiliates make may be calculated on sales of shares of the Fund (Sales-Based Payments), in which case the total amount of such payments shall not exceed 0.25% of the offering price of all shares sold through variable products during the particular period. Such payments also may be calculated on the average daily net assets of the Fund attributable to that particular insurance company (Asset-Based Payments), in which case the total amount of such cash payments shall not exceed 0.25% per annum of those assets during a defined period. Sales-Based Payments primarily create incentives to make sales of shares of the Fund and Asset-Based Payments primarily create incentives to retain assets of the Fund in insurance company separate accounts.

Invesco Affiliates are motivated to make the payments described above in order to promote the sale of Fund shares and the retention of those investments by clients of insurance companies. To the extent insurance companies sell more shares of the Fund or retain shares of the Fund in their variable product owners' accounts, Invesco Affiliates may directly or

indirectly benefit from the incremental management and other fees paid to Invesco Affiliates by the Fund with respect to those assets.

In addition to the payments listed above, Invesco may also reimburse insurance companies for certain administrative services provided to variable product owners. Under a Master Administrative Services Agreement between the Fund and Invesco, Invesco is entitled to receive from the Fund reimbursement of its costs or such reasonable compensation as may be approved by the Board. Under this arrangement, Invesco provides, or assures that insurance companies issuing variable products will provide, certain variable product owner-related services. These services include, but are not limited to, facilitation of variable product owners' purchase and redemption requests; distribution to existing variable product owners of copies of Fund prospectuses, proxy materials, periodic Fund reports, and other materials; maintenance of variable product owners' records; and Fund services and communications. Currently, these administrative service payments made by the Fund to Invesco are subject to an annual limit of 0.25% of the average daily net assets invested in the Fund by each insurance company. Any amounts paid by Invesco to an insurance company in excess of 0.25% of the average daily net assets invested in the Fund are paid by Invesco out of its own financial resources, and not out of the Fund's assets. Insurance companies may earn profits on these payments for these services, since the amount of the payments may exceed the cost of providing the service.

You can find further details in the SAI about these payments and the services provided by insurance companies. In certain cases these payments could be significant to the insurance company. Your insurance company may charge you additional fees or commissions on your variable product other than those disclosed in this prospectus. You can ask your insurance company about any payments it receives from Invesco Affiliates, or the Fund, as well as about fees and/or commissions it charges. The prospectus for your variable product may also contain additional information about these payments.

---

## Benchmark Descriptions

BofA Merrill Lynch 100 Technology Index is an unmanaged, price-only, equal-dollar-weighted index of 100 stocks designed to measure the performance of a cross section of large, actively traded technology stocks and American Depositary Receipts.

Lipper VUF Science & Technology Funds Classification Average represents an average of all of the variable insurance underlying funds in the Lipper Science & Technology Funds classification.

S&P 500<sup>®</sup> Index is an unmanaged index considered representative of the U.S. stock market.



## Financial Highlights

The financial highlights show the Fund's financial history for the past five fiscal years or, if shorter, the period of operations of the Fund or any of its share classes. The financial highlights table is intended to help you understand the Fund's financial performance. Certain information reflects financial results for a single Fund share. Series II shares are not offered in this prospectus.

The total returns in the table represent the rate that an investor would have earned (or lost) on an investment in the Fund (assuming reinvestment of all dividends and distributions).

This information has been audited by PricewaterhouseCoopers LLP, an independent registered public accounting firm, whose report, along with the Fund's financial statements, is included in the Fund's annual report, which is available upon request.

	Net asset value, beginning of period	Net investment income (loss) <sup>(a)</sup>	Net gains (losses) on securities (both realized and unrealized)	Total from investment operations	Dividends from net investment income	Distributions from net realized gains	Total distributions	Net asset value, end of period	Total return <sup>(b)</sup>	Net assets, end of period (000's omitted)	Ratio of expenses to average net assets with fee waivers and/or expenses absorbed	Ratio of expenses to average net assets without fee waivers and/or expenses absorbed	Ratio of net investment income (loss) to average net assets	Portfolio turnover <sup>(c)</sup>
<b>Series I</b>														
Year ended 12/31/13	\$16.87	\$(0.07)	\$ 4.19	\$ 4.12	\$ —	\$(1.57)	\$(1.57)	\$19.42	25.14%	\$103,151	1.17% <sup>(d)</sup>	1.17% <sup>(d)</sup>	(0.40)% <sup>(d)</sup>	45%
Year ended 12/31/12	15.16	(0.07)	1.78	1.71	—	—	—	16.87	11.28	95,371	1.16	1.16	(0.42)	42
Year ended 12/31/11	16.00	(0.10)	(0.71)	(0.81)	(0.03)	—	(0.03)	15.16	(5.05)	100,579	1.12	1.12	(0.62)	41
Year ended 12/31/10	13.19	0.02	2.79	2.81	—	—	—	16.00	21.30	128,304	1.14	1.14	0.18	43
Year ended 12/31/09	8.38	(0.03)	4.84	4.81	—	—	—	13.19	57.40	119,369	1.18	1.19	(0.27)	42
<b>Series II</b>														
Year ended 12/31/13	16.50	(0.12)	4.09	3.97	—	(1.57)	(1.57)	18.90	24.79	3,200	1.42 <sup>(d)</sup>	1.42 <sup>(d)</sup>	(0.65)% <sup>(d)</sup>	45
Year ended 12/31/12	14.86	(0.11)	1.75	1.64	—	—	—	16.50	11.04	2,118	1.41	1.41	(0.67)	42
Year ended 12/31/11	15.71	(0.14)	(0.70)	(0.84)	(0.01)	—	(0.01)	14.86	(5.32)	1,613	1.37	1.37	(0.87)	41
Year ended 12/31/10	12.98	(0.01)	2.74	2.73	—	—	—	15.71	21.03	1,198	1.39	1.39	(0.07)	43
Year ended 12/31/09	8.26	(0.06)	4.78	4.72	—	—	—	12.98	57.14	417	1.43	1.44	(0.52)	42

(a) Calculated using average shares outstanding.

(b) Includes adjustments in accordance with accounting principles generally accepted in the United States of America and as such, the net asset value for financial reporting purposes and the returns based upon those net asset values may differ from the net asset value and returns for shareholder transactions. Total returns are not annualized for periods less than one year, if applicable, and do not reflect charges assessed in connection with a variable product, which if included would reduce total returns.

(c) Portfolio turnover is calculated at the fund level and is not annualized for periods less than one year, if applicable.

(d) Ratios are based on average daily net assets (000's omitted) of \$95,130 and \$2,569 for Series I and Series II, respectively.

## Hypothetical Investment and Expense Information

In connection with the final settlement reached between Invesco and certain of its affiliates with certain regulators, including the New York Attorney General's Office, the SEC and the Colorado Attorney General's Office (the settlement) arising out of certain market timing and unfair pricing allegations made against Invesco and certain of its affiliates, Invesco and certain of its affiliates agreed, among other things, to disclose certain hypothetical information regarding investment and expense information to Fund shareholders. The chart below is intended to reflect the annual and cumulative impact of the Fund's expenses, including investment advisory

fees and other Fund costs, on the Fund's returns over a 10-year period. The example reflects the following:

- You invest \$10,000 in the Fund and hold it for the entire 10-year period; and
- Your investment has a 5% return before expenses each year.

There is no assurance that the annual expense ratio will be the expense ratio for the Fund for any of the years shown. The chart does not take into account any fees or other expenses assessed in connection with your variable product; if it did, the expenses shown would be higher, while the ending balance shown would be lower. This is only a hypothetical presentation made to illustrate what expenses and returns would be under the above scenarios; your actual returns and expenses are likely to differ (higher or lower) from those shown below.

Series I	Year 1	Year 2	Year 3	Year 4	Year 5	Year 6	Year 7	Year 8	Year 9	Year 10
Annual Expense Ratio <sup>1</sup>	1.17%	1.17%	1.17%	1.17%	1.17%	1.17%	1.17%	1.17%	1.17%	1.17%
Cumulative Return Before Expenses	5.00%	10.25%	15.76%	21.55%	27.63%	34.01%	40.71%	47.75%	55.13%	62.89%
Cumulative Return After Expenses	3.83%	7.81%	11.94%	16.22%	20.67%	25.30%	30.09%	35.08%	40.25%	45.62%
End of Year Balance	\$10,383.00	\$10,780.67	\$11,193.57	\$11,622.28	\$12,067.42	\$12,529.60	\$13,009.48	\$13,507.74	\$14,025.09	\$14,562.25
Estimated Annual Expenses	\$ 119.24	\$ 123.81	\$ 128.55	\$ 133.47	\$ 138.58	\$ 143.89	\$ 149.40	\$ 155.13	\$ 161.07	\$ 167.24

<sup>1</sup> Your actual expenses may be higher or lower than those shown.

---

## Obtaining Additional Information

More information may be obtained free of charge upon request. The SAI, a current version of which is on file with the SEC, contains more details about the Fund and is incorporated by reference into this prospectus (is legally a part of this prospectus). Annual and semi-annual reports to shareholders contain additional information about the Fund's investments. The Fund's annual report also discusses the market conditions and investment strategies that significantly affected the Fund's performance during its last fiscal year. The Fund also files its complete schedule of portfolio holdings with the SEC for the 1st and 3rd quarters of each fiscal year on Form N-Q. The Fund's most recent portfolio holdings, when filed on Form N-Q, will also be made available to insurance companies issuing variable products that invest in the Fund.

If you have questions about an Invesco Fund, or you wish to obtain a free copy of the Fund's current SAI, annual or semi-annual reports, or Form N-Q, please contact the insurance company that issued your variable product, or you may contact us.

Invesco V.I. Technology Fund Series I  
SEC 1940 Act file number: 811-07452

**By Mail:** **Invesco Distributors, Inc.**  
**P.O. Box 219078**  
**Kansas City, MO 64121-9078**

**By Telephone:** **(800) 959-4246**

**On the Internet:** You can send us a request by e-mail or download prospectuses, SAIs, annual or semi-annual reports via our Web site:  
**[www.invesco.com/us](http://www.invesco.com/us)**

You can also review and obtain copies of the Fund's SAI, annual or semi-annual reports, Forms N-Q and other information at the SEC's Public Reference Room in Washington, DC; on the EDGAR database on the SEC's Web site (<http://www.sec.gov>); or, after paying a duplicating fee, by sending a letter to the SEC's Public Reference Section, Washington, DC 20549-1520 or by sending an electronic mail request to [publicinfo@sec.gov](mailto:publicinfo@sec.gov). Please call the SEC at 1-202-551-8090 for information about the Public Reference Room.







## **Columbia Variable Portfolio – Small Cap Value Fund**

The Fund may offer Class 1 and Class 2 shares to separate accounts funding variable annuity contracts and variable life insurance policies (Contracts) issued by affiliated and unaffiliated life insurance companies as well as qualified pension and retirement plans (Qualified Plans) and other qualified institutional investors authorized by Columbia Management Investment Distributors, Inc. (the Distributor). There are no exchange ticker symbols associated with shares of the Fund.

As with all mutual funds, the Securities and Exchange Commission (SEC) has not approved or disapproved these securities or passed upon the adequacy of this prospectus. Any representation to the contrary is a criminal offense.

**Not FDIC insured • No bank guarantee • May lose value • Not bank issued**

# Table of Contents

<b>Summary of the Fund</b> .....	3
Investment Objective .....	3
Fees and Expenses of the Fund.....	3
Principal Investment Strategies .....	3
Principal Risks .....	4
Performance Information .....	5
Fund Management.....	6
Purchase and Sale of Fund Shares .....	6
Tax Information .....	6
Payments to Broker-Dealers and Other Financial Intermediaries.....	6
<b>More Information About the Fund</b> .....	7
Investment Objective .....	7
Principal Investment Strategies .....	7
Principal Risks .....	7
Additional Investment Strategies and Policies.....	9
Primary Service Providers .....	13
Other Roles and Relationships of Ameriprise Financial and its Affiliates — Certain Conflicts of Interest.....	14
Certain Legal Matters.....	15
<b>About Fund Shares and Transactions</b> .....	16
Description of the Share Classes .....	16
Selling Agent Compensation.....	16
Share Price Determination .....	17
Shareholder Information .....	18
<b>Distributions and Taxes</b> .....	22
Distributions to Shareholders.....	22
Taxes and Your Investment.....	22
<b>Financial Highlights</b> .....	24

## Summary of the Fund

### Investment Objective

Columbia Variable Portfolio – Small Cap Value Fund (the Fund) seeks long-term capital appreciation.

### Fees and Expenses of the Fund

This table describes the fees and expenses that you may pay as an investor in the Fund. The table does not reflect any fees or expenses imposed by your Contract or Qualified Plan, which are disclosed in your separate Contract prospectus or Qualified Plan disclosure documents. If the additional fees or expenses were reflected, the expenses set forth below would be higher.

#### Annual Fund Operating Expenses (expenses that you pay each year as a percentage of the value of your investment)

	Class 1	Class 2
Management fees	0.79%	0.79%
Distribution and/or service (12b-1) fees	0.00%	0.25%
Other expenses	0.19%	0.19%
<b>Total annual Fund operating expenses</b>	<b>0.98%</b>	<b>1.23%</b>

#### Example

The following example is intended to help you compare the cost of investing in the Fund with the cost of investing in other mutual funds. The example illustrates the hypothetical expenses that you would incur over the time periods indicated, and assumes that:

- you invest \$10,000 in the applicable class of Fund shares for the periods indicated,
- your investment has a 5% return each year, and
- the Fund's total annual operating expenses remain the same as shown in the *Annual Fund Operating Expenses* table above.

The example does not reflect any fees and expenses that apply to your Contract or Qualified Plan. Inclusion of these charges would increase expenses for all periods shown.

Although your actual costs may be higher or lower, based on the assumptions listed above, your costs would be:

	1 year	3 years	5 years	10 years
<b>Class 1</b> (whether or not shares are redeemed)	\$100	\$312	\$542	\$1,201
<b>Class 2</b> (whether or not shares are redeemed)	\$125	\$390	\$676	\$1,489

### Portfolio Turnover

The Fund may pay transaction costs, such as commissions, when it buys and sells securities (or “turns over” its portfolio). A higher portfolio turnover rate may indicate higher transaction costs. These costs, which are not reflected in annual fund operating expenses or in the example, affect the Fund's performance. During the most recent fiscal year, the Fund's portfolio turnover rate was 58% of the average value of its portfolio.

### Principal Investment Strategies

Under normal circumstances, the Fund invests at least 80% of its net assets (including the amount of any borrowings for investment purposes) in equity securities of companies that have market capitalizations in the range of the companies in the Russell 2000 Value Index (the Index) at the time of purchase (between \$18 million and \$10.6 billion as of March 31, 2014), that the Fund's investment manager believes are undervalued and have the potential for long-term growth. The market capitalization range and composition of the companies in the Index are subject to change.

The Fund may invest up to 20% of its total assets in foreign securities. The Fund also may invest in real estate investment trusts. The Fund may from time to time emphasize one or more economic sectors in selecting its investments, including the financial services sector.

## Summary of the Fund *(continued)*

### Principal Risks

An investment in the Fund involves risk, including those described below. *There is no assurance that the Fund will achieve its investment objective and you may lose money.* The value of the Fund's holdings may decline, and the Fund's net asset value (NAV) and share price may go down.

**Active Management Risk.** Due to its active management, the Fund could underperform its benchmark index and/or other funds with similar investment objectives. The Fund may fail to achieve its investment objective and you may lose money.

**Foreign Securities Risk.** Investments in or exposure to foreign securities involve certain risks not associated with investments in or exposure to securities of U.S. companies. Foreign securities subject the Fund to the risks associated with investing in the particular country of an issuer, including the political, regulatory, economic, social, diplomatic and other conditions or events occurring in the country or region, as well as risks associated with less developed custody and settlement practices. Foreign securities may be more volatile and less liquid than investments in securities of U.S. companies, and are subject to the risks associated with potential imposition of economic and other sanctions against a particular foreign country, its nationals or industries or businesses within the country. The performance of the Fund may be negatively impacted by fluctuations in a foreign currency's strength or weakness relative to the U.S. dollar.

**Issuer Risk.** An issuer in which the Fund invests or to which it has exposure may perform poorly, and the value of its securities may therefore decline, which would negatively affect the Fund's performance. Poor performance may be caused by poor management decisions, competitive pressures, breakthroughs in technology, reliance on suppliers, labor problems or shortages, corporate restructurings, fraudulent disclosures, natural disasters or other events, conditions or factors.

**Market Risk.** Market risk refers to the possibility that the market values of securities or other investments that the Fund holds will fall, sometimes rapidly or unpredictably, or fail to rise. An investment in the Fund could lose money over short or long periods. Although equity securities generally tend to have greater price volatility than debt securities, under certain market conditions debt securities may have comparable or greater price volatility.

**Real Estate-Related Investment Risk.** Investments in real estate investment trusts (REITs) and in securities of other companies (wherever organized) principally engaged in the real estate industry subjects the Fund to, among other things, risks similar to those of direct investments in real estate and the real estate industry in general. These include risks related to general and local economic conditions, possible lack of availability of financing and changes in interest rates or property values. REITs are entities that either own properties or make construction or mortgage loans, and also may include operating or finance companies. The value of interests in a REIT may be affected by, among other factors, changes in the value of the underlying properties owned by the REIT, changes in the prospect for earnings and/or cash flow growth of the REIT itself, defaults by borrowers or tenants, market saturation, decreases in market rates for rents, and other economic, political, or regulatory matters affecting the real estate industry, including REITs. REITs and similar non-U.S. entities depend upon specialized management skills, may have limited financial resources, may have less trading volume in their securities, and may be subject to more abrupt or erratic price movements than the overall securities markets. REITs are also subject to the risk of failing to qualify for tax-free pass-through of income. Some REITs (especially mortgage REITs) are affected by risks similar to those associated with investments in debt securities including changes in interest rates and the quality of credit extended.

**Sector Risk.** At times, the Fund may have a significant portion of its assets invested in securities of companies conducting business in a related group of industries within an economic sector, including the financial services sector. Companies in the same economic sector may be similarly affected by economic, regulatory, political or market events or conditions, which may make the Fund more vulnerable to unfavorable developments in that economic sector than funds that invest more broadly. The more a fund diversifies its investments, the more it spreads risk and potentially reduces the risks of loss and volatility.

The Fund may be more susceptible to the particular risks that may affect companies in the financial services sector than if it were invested in a wider variety of companies in unrelated sectors. Companies in the financial services sector are subject to certain risks, including the risk of regulatory change, decreased liquidity in credit markets and unstable interest rates. Such companies may have concentrated portfolios, such as a high level of loans to real estate developers, which makes them vulnerable to economic conditions that affect that industry. Performance of such companies may be affected by competitive pressures and exposure to investments or agreements that, under certain circumstances, may lead to losses (e.g., subprime loans).



## Summary of the Fund *(continued)*

Companies in the financial services sector are subject to extensive governmental regulation that may limit the amount and types of loans and other financial commitments they can make, and interest rates and fees that they may charge. In addition, profitability of such companies is largely dependent upon the availability and the cost of capital.

**Small Company Securities Risk.** Investments in small-capitalization companies (small-cap companies) often involve greater risks than investments in larger, more established companies (larger companies) because small-cap companies tend to have less predictable earnings and may lack the management experience, financial resources, product diversification and competitive strengths of larger companies, and securities of small-cap companies may be less liquid and more volatile than the securities of larger companies.

**Value Securities Risk.** Value securities are securities of companies that may have experienced, for example, adverse business, industry or other developments or may be subject to special risks that have caused the securities to be out of favor and, in turn, potentially undervalued. The market value of a portfolio security may not meet the portfolio manager's perceived value assessment of that security, or may decline in price, even though the portfolio manager(s) believe(s) the securities are already undervalued. There is also a risk that it may take longer than expected for the value of these investments to rise to the portfolio manager's perceived value. In addition, value securities, at times, may not perform as well as growth securities or the stock market in general, and may be out of favor with investors for varying periods of time.

### Performance Information

The following bar chart and table show you how the Fund has performed in the past, and can help you understand the risks of investing in the Fund. The bar chart shows how the Fund's Class 2 share performance has varied for each full calendar year shown. The table below the bar chart compares the Fund's returns for the periods shown with benchmark performance.

Except for differences in annual returns resulting from differences in expenses (where applicable), the share classes of the Fund would have substantially similar annual returns because all share classes of the Fund invest in the same portfolio of securities.

The returns shown do not reflect any fees and expenses imposed under your Contract or Qualified Plan and would be lower if they did.

**The Fund's past performance is no guarantee of how the Fund will perform in the future.** Updated performance information can be obtained by calling toll-free 800.345.6611 or visiting [columbiamanagement.com](http://columbiamanagement.com).

**Year by Year Total Return (%)  
as of December 31 Each Year**

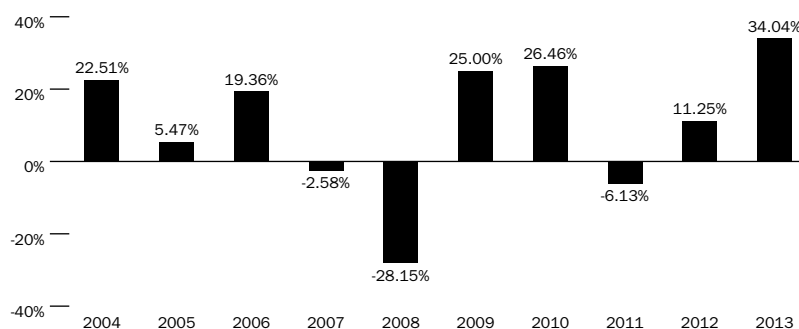

**Best and Worst Quarterly Returns  
During the Period Shown in the Bar Chart**

Best	3rd Quarter 2009	20.74%
Worst	4th Quarter 2008	-24.20%

## Summary of the Fund *(continued)*

### Average Annual Total Returns (for periods ended December 31, 2013)

	Share Class Inception Date	1 Year	5 Years	10 Years
<b>Class 1</b>	5/19/1998	34.22%	17.41%	9.28%
<b>Class 2</b>	6/1/2000	34.04%	17.22%	9.10%
<b>Russell 2000 Value Index</b> (reflects no deductions for fees, expenses or taxes)		34.52%	17.64%	8.61%

## Fund Management

**Investment Manager:** Columbia Management Investment Advisers, LLC

<u>Portfolio Manager</u>	<u>Title</u>	<u>Role with Fund</u>	<u>Managed Fund Since</u>
Jeremy Javidi, CFA	Senior Portfolio Manager	Lead manager	2005
John Barrett, CFA	Senior Portfolio Manager	Co-manager	2011

## Purchase and Sale of Fund Shares

The Fund is available for purchase through Contracts offered by the separate accounts of participating insurance companies or Qualified Plans or by other eligible investors authorized by Columbia Management Investment Distributors, Inc. (the Distributor). Shares of the Fund may not be purchased or sold by individual owners of Contracts or Qualified Plans. If you are a Contract holder or Qualified Plan participant, please refer to your Contract prospectus or Qualified Plan disclosure documents for information about minimum investment requirements and how to purchase and redeem shares of the Fund.

## Tax Information

The Fund normally distributes its net investment income and net realized capital gains, if any, to its shareholders, which are generally the participating insurance companies and Qualified Plans investing in the Fund through separate accounts. These distributions may not be taxable to you as the holder of a Contract or a participant in a Qualified Plan. Please consult the prospectus or other information provided to you by your participating insurance company and/or Qualified Plan regarding the U.S. federal income taxation of your contract, policy and/or plan.

## Payments to Broker-Dealers and Other Financial Intermediaries

If you make allocations to the Fund, the Fund, its Distributor or other related companies may pay participating insurance companies or other financial intermediaries for the allocation (sale) of Fund shares and related services in connection with such allocations to the Fund. These payments may create a conflict of interest by influencing the participating insurance company, other financial intermediary or your salesperson to recommend an allocation to the Fund over another fund or other investment option. Ask your financial advisor or salesperson or visit your financial intermediary's website for more information.

## More Information About the Fund

### Investment Objective

Columbia Variable Portfolio – Small Cap Value Fund (the Fund) seeks long-term capital appreciation. The Fund's investment objective is not a fundamental policy and may be changed by the Fund's Board of Trustees without shareholder approval. Because any investment involves risk, there is no assurance the Fund's objective will be achieved.

### Principal Investment Strategies

Under normal circumstances, the Fund invests at least 80% of its net assets (including the amount of any borrowings for investment purposes) in equity securities of companies that have market capitalizations in the range of the companies in the Russell 2000 Value Index (the Index) at the time of purchase (between \$18 million and \$10.6 billion as of March 31, 2014), that the Fund's investment manager believes are undervalued and have the potential for long-term growth. The market capitalization range and composition of the companies in the Index are subject to change. As such, the size of the companies in which the Fund invests may change. As long as an investment continues to meet the Fund's other investment criteria, the Fund may choose to continue to hold a stock even if the company's market capitalization grows beyond the market capitalization of the largest company within the Index or falls below the market capitalization of the smallest company within the Index.

The Fund may invest up to 20% of its total assets in foreign securities. The Fund also may invest in real estate investment trusts. The Fund may from time to time emphasize one or more economic sectors in selecting its investments, including the financial services sector.

The investment manager combines fundamental and quantitative analysis with risk management in identifying value opportunities and constructing the Fund's portfolio.

In selecting investments, Columbia Management Investment Advisers, LLC (the Investment Manager) considers, among other factors:

- businesses that are believed to be fundamentally sound and undervalued due to investor indifference, investor misperception of company prospects, or other factors;
- various measures of valuation, including price-to-cash flow, price-to-earnings, price-to-sales, and price-to-book value. The Investment Manager believes that companies with lower valuations are generally more likely to provide opportunities for capital appreciation;
- a company's current operating margins relative to its historic range and future potential; and
- potential indicators of stock price appreciation, such as anticipated earnings growth, company restructuring, changes in management, business model changes, new product opportunities or anticipated improvements in macroeconomic factors.

The Investment Manager may sell a security when the security's price reaches a target set by the Investment Manager; if the Investment Manager believes that there is deterioration in the issuer's financial circumstances or fundamental prospects, or that other investments are more attractive; or for other reasons.

The Fund's investment policy with respect to 80% of its net assets may be changed by the Board of Trustees without shareholder approval as long as shareholders are given 60 days advance written notice of the change.

### Principal Risks

An investment in the Fund involves risk, including those described below. *There is no assurance that the Fund will achieve its investment objective and you may lose money.* The value of the Fund's holdings may decline, and the Fund's net asset value (NAV) and share price may go down.

**Active Management Risk.** The Fund is actively managed and its performance therefore will reflect, in part, the ability of the portfolio managers to select investments and to make investment decisions that are able to achieve the Fund's investment objective. Due to its active management, the Fund could underperform its benchmark index and/or other funds with similar investment objectives and/or strategies. The Fund may fail to achieve its investment objective and you may lose money.

**Foreign Securities Risk.** Investments in or exposure to foreign securities involve certain risks not associated with investments in or exposure to securities of U.S. companies. For example, foreign markets can be extremely volatile. Foreign securities are primarily denominated in foreign currencies, and the performance of the Fund may be negatively impacted by fluctuations in a

## More Information About the Fund *(continued)*

foreign currency's strength or weakness relative to the U.S. dollar. Foreign securities may also be less liquid than domestic securities so that the Fund may, at times, be unable to sell foreign securities at desirable times or prices. Brokerage commissions, custodial costs and other fees are also generally higher for foreign securities. The Fund may have limited or no legal recourse in the event of default with respect to certain foreign securities, including those issued by foreign governments. In addition, foreign governments may impose potentially confiscatory withholding or other taxes on the Fund's income and capital gains from foreign securities, which could reduce the Fund's return on such securities. Other risks include: possible delays in the settlement of transactions or in the payment of income; generally less publicly available information about foreign companies; the impact of economic, political, social, diplomatic or other conditions or events; possible seizure, expropriation or nationalization of a company or its assets or the assets of a particular investor or category of investors; possible imposition of currency exchange controls; accounting, auditing and financial reporting standards that may be less comprehensive and stringent than those applicable to domestic companies; the imposition of economic and other sanctions against a particular foreign country, its nationals or industries or businesses within the country; and the generally less stringent standard of care to which local agents may be held in the local markets. In addition, it may be difficult to obtain reliable information about the securities and business operations of certain foreign issuers. Governments or trade groups may compel local agents to hold securities in designated depositories that are not subject to independent evaluation. The less developed a country's securities market is, the greater the level of risks. The risks posed by sanctions against a particular foreign country, its nationals or industries or businesses within the country may be heightened to the extent the Fund invests significantly in the affected country or region or in issuers from the affected country that depend on global markets.

**Issuer Risk.** An issuer in which the Fund invests or to which it has exposure may perform poorly, and the value of its securities may therefore decline, which would negatively affect the Fund's performance. Poor performance may be caused by poor management decisions, competitive pressures, breakthroughs in technology, reliance on suppliers, labor problems or shortages, corporate restructurings, fraudulent disclosures, natural disasters or other events, conditions or factors.

**Market Risk.** Market risk refers to the possibility that the market values of securities or other investments that the Fund holds will fall, sometimes rapidly or unpredictably, or fail to rise. Security values may fall or fail to rise because of a variety of actual or perceived factors affecting an issuer (e.g., an unfavorable earnings report), the industry or sector in which it operates, or the market as a whole, which may reduce the value of an investment in the Fund. Accordingly, an investment in the Fund could lose money over short or long periods. The market values of the securities the Fund holds can be affected by changes or perceived changes in U.S. or foreign economies and financial markets, and the liquidity of these securities, among other factors. Although equity securities generally tend to have greater price volatility than debt securities, under certain market conditions debt securities may have comparable or greater price volatility. In addition, stock prices may be sensitive to rising interest rates, as the cost of capital rises and borrowing costs increase.

**Real Estate-Related Investment Risk.** Investments in real estate investment trusts (REITs) and in securities of other companies (wherever organized) principally engaged in the real estate industry subjects the Fund to, among other things, risks similar to those of direct investments in real estate and the real estate industry in general. These include risks related to general and local economic conditions, possible lack of availability of financing and changes in interest rates or property values. REITs are entities that either own properties or make construction or mortgage loans, and also may include operating or finance companies. The value of interests in a REIT may be affected by, among other factors, changes in the value of the underlying properties owned by the REIT, changes in the prospect for earnings and/or cash flow growth of the REIT itself, defaults by borrowers or tenants, market saturation, decreases in market rates for rents, and other economic, political, or regulatory matters affecting the real estate industry, including REITs. REITs and similar non-U.S. entities depend upon specialized management skills, may have limited financial resources, may have less trading volume in their securities, and may be subject to more abrupt or erratic price movements than the overall securities markets. REITs are also subject to the risk of failing to qualify for tax-free pass-through of income. Some REITs (especially mortgage REITs) are affected by risks similar to those associated with investments in debt securities including changes in interest rates and the quality of credit extended.

**Sector Risk.** At times, the Fund may have a significant portion of its assets invested in securities of companies conducting business in a related group of industries within an economic sector, including the financial services sector. Companies in the same economic sector may be similarly affected by economic, regulatory, political or market events or conditions, which may make the Fund more vulnerable to unfavorable developments in that economic sector than funds that invest more broadly. The more a fund diversifies its investments, the more it spreads risk and potentially reduces the risks of loss and volatility.

## More Information About the Fund *(continued)*

The Fund may be more susceptible to the particular risks that may affect companies in the financial services sector than if it were invested in a wider variety of companies in unrelated sectors. Companies in the financial services sector are subject to certain risks, including the risk of regulatory change, decreased liquidity in credit markets and unstable interest rates. Such companies may have concentrated portfolios, such as a high level of loans to real estate developers, which makes them vulnerable to economic conditions that affect that industry. Performance of such companies may be affected by competitive pressures and exposure to investments or agreements that, under certain circumstances, may lead to losses (e.g., subprime loans). Companies in the financial services sector are subject to extensive governmental regulation that may limit the amount and types of loans and other financial commitments they can make, and interest rates and fees that they may charge. In addition, profitability of such companies is largely dependent upon the availability and the cost of capital.

**Small Company Securities Risk.** Securities of small-capitalization companies (small-cap companies) can, in certain circumstances, have a higher potential for gains than securities of larger-capitalization companies (larger companies) but may also have more risk. For example, small-cap companies may be more vulnerable to market downturns and adverse business or economic events than larger companies because they may have more limited financial resources and business operations. Small-cap companies are also more likely than larger companies to have more limited product lines and operating histories and to depend on smaller management teams. Securities of small-cap companies may trade less frequently and in smaller volumes and may be less liquid and fluctuate more sharply in value than securities of larger companies. When the Fund takes significant positions in small-cap companies with limited trading volumes, the liquidation of those positions, particularly in a distressed market, could be prolonged and result in Fund investment losses. In addition, some small-cap companies may not be widely followed by the investment community, which can lower the demand for their stocks.

**Value Securities Risk.** Value securities are securities of companies that may have experienced, for example, adverse business, industry or other developments or may be subject to special risks that have caused the securities to be out of favor and, in turn, potentially undervalued. The market value of a portfolio security may not meet the portfolio manager's perceived value assessment of that security, or may decline in price, even though the portfolio manager(s) believe(s) the securities are already undervalued. There is also a risk that it may take longer than expected for the value of these investments to rise to the portfolio manager's perceived value. In addition, value securities, at times, may not perform as well as growth securities or the stock market in general, and may be out of favor with investors for varying periods of time.

### Additional Investment Strategies and Policies

This section describes certain investment strategies and policies that the Fund may utilize in pursuit of its investment objective and some additional factors and risks involved with investing in the Fund.

#### Investment Guidelines

As a general matter, and except as specifically described in the discussion of the Fund's principal investment strategies in this prospectus, whenever an investment policy or limitation states a percentage of the Fund's assets that may be invested in any security or other asset or sets forth a policy regarding an investment standard, compliance with that percentage limitation or standard will be determined solely at the time of the Fund's investment in the security or asset.

#### Holding Other Kinds of Investments

The Fund may hold investments that are not part of its principal investment strategies. These investments and their risks are described below and/or in the Statement of Additional Information (SAI). The Fund may choose not to invest in certain securities described in this prospectus and in the SAI, although it has the ability to do so. Information on the Fund's holdings can be found in the Fund's shareholder reports or by visiting [columbiamanagement.com](http://columbiamanagement.com).

#### Transactions in Derivatives

The Fund may enter into derivative transactions. Derivatives are financial contracts whose values are, for example, based on (or "derived" from) traditional securities (such as a stock or bond), assets (such as a commodity like gold or a foreign currency), reference rates (such as the London Interbank Offered Rate (commonly known as LIBOR)) or market indices (such as the Standard & Poor's (S&P) 500® Index). The use of derivatives is a highly specialized activity which involves investment techniques and risks different from those associated with ordinary portfolio securities transactions. Derivatives involve special risks and may result in losses or may limit the Fund's potential gain from favorable market movements. Derivative strategies often involve leverage, which may exaggerate a loss, potentially causing the Fund to lose more money than it would have lost

## More Information About the Fund *(continued)*

had it invested in the underlying security or other asset directly. The values of derivatives may move in unexpected ways, especially in unusual market conditions, and may result in increased volatility in the value of the derivative and/or the Fund's shares, among other consequences. Other risks arise from the Fund's potential inability to terminate or to sell derivative positions. A liquid secondary market may not always exist for the Fund's derivative positions at times when the Fund might wish to terminate or to sell such positions. Over-the-counter instruments (investments not traded on an exchange) may be illiquid, and transactions in derivatives traded in the over-the-counter market are subject to the risk that the other party will not meet its obligations. The use of derivatives also involves the risks of mispricing or improper valuation and that changes in the value of the derivative may not correlate perfectly with the underlying security, asset, reference rate or index. The Fund also may not be able to find a suitable derivative transaction counterparty, and thus may be unable to engage in derivative transactions when it is deemed favorable to do so, or at all. U.S. federal legislation has been enacted that provides for new clearing, margin, reporting and registration requirements for participants in the derivatives market. These changes could restrict and/or impose significant costs or other burdens upon the Fund's participation in derivatives transactions. For more information on the risks of derivative investments and strategies, see the SAI.

### Investing in Affiliated Funds

The Investment Manager or an affiliate serves as investment adviser to mutual funds using the Columbia brand (Columbia Funds), including those that are structured as "fund-of-funds", and provides asset-allocation services to (i) shareholders by investing in shares of other Columbia Funds, which may include the Fund (collectively referred to in this section as Underlying Funds), and (ii) discretionary managed accounts (collectively referred to as affiliated products) that invest exclusively in Underlying Funds. These affiliated products, individually or collectively, may own a significant percentage of the outstanding shares of one or more Underlying Funds, and the Investment Manager seeks to balance potential conflicts of interest between the affiliated products and the Underlying Funds in which they invest. The affiliated products' investment in the Underlying Funds may have the effect of creating economies of scale, possibly resulting in lower expense ratios for the Underlying Funds, because the affiliated products may own substantial portions of the shares of Underlying Funds. However, redemption of Underlying Fund shares by one or more affiliated products could cause the expense ratio of an Underlying Fund to increase, as its fixed costs would be spread over a smaller asset base. Because of large positions of certain affiliated products, the Underlying Funds may experience relatively large inflows and outflows of cash due to affiliated products' purchases and sales of Underlying Fund shares. Although the Investment Manager or its affiliate may seek to minimize the impact of these transactions where possible, for example, by structuring them over a reasonable period of time or through other measures, Underlying Funds may experience increased expenses as they buy and sell portfolio securities to manage the cash flow effect related to these transactions. Further, when the Investment Manager or its affiliate structures transactions over a reasonable period of time in order to manage the potential impact of the buy and sell decisions for the affiliated products, those affiliated products, including funds-of-funds, may pay more or less (for purchase activity), or receive more or less (for redemption activity), for shares of the Underlying Funds than if the transactions were executed in one transaction. In addition, substantial redemptions by affiliated products within a short period of time could require the Underlying Fund to liquidate positions more rapidly than would otherwise be desirable, which may have the effect of reducing or eliminating potential gain or causing it to realize a loss. Substantial redemptions may also adversely affect the ability of the Underlying Fund to implement its investment strategy. The Investment Manager or its affiliate also has an economic conflict of interest in determining the allocation of affiliated products' assets among the Underlying Funds, as it earns different fees from the various Underlying Funds.

### Investing in Money Market Funds

The Fund may invest cash in, or hold as collateral for certain investments, shares of registered or unregistered money market funds, including funds advised by the Investment Manager or its affiliates. These funds are not insured or guaranteed by the Federal Deposit Insurance Corporation (FDIC) or any other government agency. The Fund and its shareholders indirectly bear a portion of the expenses of any money market fund or other fund in which the Fund may invest.

### Lending of Portfolio Securities

The Fund may lend portfolio securities to broker-dealers or other financial intermediaries on a fully collateralized basis in order to earn additional income. The Fund may lose money from securities lending if, for example, it is delayed in or prevented from selling the collateral after the loan is made or recovering the securities loaned or if it incurs losses on the reinvestment of cash collateral.

## More Information About the Fund (continued)

The Fund currently does not participate in the securities lending program but the Board of Trustees (the Board) may determine to renew participation in the future. For more information on lending of portfolio securities and the risks involved, see the Fund's SAI and its annual and semiannual reports to shareholders.

### Investing Defensively

The Fund may from time to time take temporary defensive investment positions that may be inconsistent with the Fund's principal investment strategies in attempting to respond to adverse market, economic, political, social or other conditions, including, without limitation, investing some or all of its assets in money market instruments or shares of affiliated or unaffiliated money market funds or holding some or all of its assets in cash or cash equivalents. The Fund may take such defensive investment positions for as long a period as deemed necessary.

The Fund may not achieve its investment objective while it is investing defensively. Investing defensively may adversely affect Fund performance. During these times, the portfolio managers may make frequent portfolio holding changes, which could result in increased trading expenses and decreased Fund performance. See also *Investing in Money Market Funds* above for more information.

### Other Strategic and Investment Measures

The Fund may also from time to time take temporary portfolio positions that may or may not be consistent with the Fund's principal investment strategies in attempting to respond to adverse market, economic, political, social or other conditions, including, without limitation, investing in derivatives, such as futures (e.g., index futures) or options on futures, for various purposes, including among others, investing in particular derivatives to achieve indirect investment exposures to a sector, country or region where the Investment Manager believes such positioning is appropriate. The Fund may take such portfolio positions for as long a period as deemed necessary. While the Fund is so positioned, derivatives could comprise a substantial portion of the Fund's investments and the Fund may not achieve its investment objective. Investing in this manner may adversely affect Fund performance. During these times, the portfolio managers may make frequent portfolio holding changes, which could result in increased trading expenses and decreased Fund performance. For information on the risks of investing in derivatives, see *Transactions in Derivatives* above.

### Portfolio Holdings Disclosure

The Board has adopted policies and procedures that govern the timing and circumstances of disclosure to shareholders and third parties of information regarding the securities owned by the Fund. A description of these policies and procedures is included in the SAI. Fund policy generally permits the disclosure of portfolio holdings information on the Fund's website ([columbiamanagement.com](http://columbiamanagement.com)) only after a certain amount of time has passed, as described in the SAI.

Purchases and sales of portfolio securities can take place at any time, so the portfolio holdings information available on the Fund's website may not always be current.

## FUNDamentals

### Portfolio Holdings Versus the Benchmarks

The Fund does not limit its investments to the securities within its benchmark(s), and accordingly the Fund's holdings may diverge significantly from those of the benchmark(s). In addition, the Fund may invest in securities outside the industry and geographic sectors represented in its benchmark(s). The Fund's weightings in individual securities, and in industry and geographic sectors, may also vary considerably from those of its benchmark(s).

### Cash Flows

The timing and magnitude of cash inflows from investors buying Fund shares could prevent the Fund from always being fully invested. Conversely, the timing and magnitude of cash outflows to shareholders redeeming Fund shares could require the Fund to sell portfolio securities at less than opportune times or to hold ready reserves of uninvested cash in amounts larger than might otherwise be the case to meet shareholder redemptions. Either situation could adversely impact the Fund's performance.

## More Information About the Fund (continued)

### Understanding Annual Fund Operating Expenses

The Fund's annual operating expenses, as presented in the *Annual Fund Operating Expenses* table in the *Fees and Expenses of the Fund* section of this prospectus, generally are based on expenses incurred during the Fund's most recently completed fiscal year and are expressed as a percentage (expense ratio) of the Fund's average net assets during that fiscal year. The expense ratio reflects the Fund's fee arrangements as of the date of this prospectus and is based on expenses incurred during the Fund's most recent fiscal year. The Fund's assets will fluctuate, but no adjustments have been or will be made to the expense ratios to reflect any differences between the Fund's average net assets during the most recently completed fiscal year, the date of this prospectus or a later date. In general, the Fund's expense ratios will increase as its net assets decrease, such that the Fund's actual expense ratios may be higher than the expense ratios presented in the *Annual Fund Operating Expenses* table if assets fall. Any commitment by the Investment Manager and/or its affiliates to waive fees and/or cap (reimburse) expenses is expected, in part, to limit the impact of any increase in the Fund's operating expense ratios that would otherwise result because of a decrease in the Fund's assets in the current fiscal year. The Fund's annual operating expenses are comprised of (i) investment management fees, (ii) distribution and/or service fees, and (iii) other expenses. Management fees do not vary by class, but distribution and/or service fees and other expenses may vary by class.

#### FUNDamentals

##### Other Expenses

"Other expenses" consist of the fees the Fund pays to its administrator, custodian, transfer agent, auditors, lawyers and trustees, costs relating to compliance and miscellaneous expenses. Generally, these expenses are the same for each share class and are allocated on a pro rata basis across all share classes. Certain shareholder servicing fees, however, are class specific. They differ by share class because the shareholder services provided to each share class may be different.

Accordingly, the differences in "other expenses" among share classes are primarily the result of the different shareholder servicing fees applicable to each share class. For more information on these fees, see *About Fund Shares and Transactions — Selling Agent Compensation*.

### Expense Reimbursement Arrangements and Impact on Past Performance

The Investment Manager and certain of its affiliates have voluntarily agreed to waive fees and/or reimburse expenses (excluding certain fees and expenses described below), so that the Fund's net operating expenses, after giving effect to fees waived/expenses reimbursed and any balance credits and/or overdraft charges from the Fund's custodian, do not exceed the annual rates of:

#### Columbia Variable Portfolio - Small Cap Value Fund

Class 1	0.88%
Class 2	1.13%

Under the arrangement, the following fees and expenses are excluded from the Fund's operating expenses when calculating the waiver/reimbursement commitment, and therefore will be paid by the Fund, if applicable: taxes (including foreign transaction taxes), expenses associated with investment in affiliated and non-affiliated pooled investment vehicles (including mutual funds and exchange-traded funds), transaction costs and brokerage commissions, costs related to any securities lending program, dividend expenses associated with securities sold short, inverse floater program fees and expenses, transaction charges and interest on borrowed money, interest, extraordinary expenses and any other expenses the exclusion of which is communicated to the Board. This arrangement may be revised or discontinued at any time.

**Effect of Fee Waivers and/or Expense Reimbursements on Past Performance.** The Fund's returns shown in the *Performance Information* section of this prospectus reflect the effect of any fee waivers and/or reimbursements of Fund expenses by the Investment Manager and/or any of its affiliates and any predecessor firms that were in place during the performance period shown. Without such fee waivers/expense reimbursements, the Fund's returns might have been lower.



## More Information About the Fund *(continued)*

### Primary Service Providers

The Investment Manager, which also serves as the Fund's administrator (the Administrator), the Distributor and Columbia Management Investment Services Corp. (the Transfer Agent) are all affiliates of Ameriprise Financial, Inc. (Ameriprise Financial). They and their affiliates currently provide key services, including investment advisory, administration, distribution, shareholder servicing and transfer agency services, to the Fund and various other funds, including the Columbia Funds, and are paid for providing these services. These service relationships are described below.

#### The Investment Manager

Columbia Management Investment Advisers, LLC is located at 225 Franklin Street, Boston, MA 02110 and serves as investment adviser to the Columbia Funds. The Investment Manager is a registered investment adviser and a wholly-owned subsidiary of Ameriprise Financial. The Investment Manager's management experience covers all major asset classes, including equity securities, fixed-income securities and money market instruments. In addition to serving as an investment adviser to traditional mutual funds, exchange-traded funds and closed-end funds, the Investment Manager acts as an investment adviser for itself, its affiliates, individuals, corporations, retirement plans, private investment companies and financial intermediaries.

Subject to oversight by the Board, the Investment Manager manages the day-to-day operations of the Fund, determining what securities and other investments the Fund should buy or sell and executing portfolio transactions. The Investment Manager may use the research and other capabilities of its affiliates and third parties in managing the Fund's investments.

The SEC has issued an order that permits the Investment Manager, subject to the approval of the Board, to appoint an unaffiliated subadviser or to change the terms of a subadvisory agreement for the Fund without first obtaining shareholder approval. The order permits the Fund to add or to change unaffiliated subadvisers or to change the fees paid to subadvisers from time to time without the expense and delays associated with obtaining shareholder approval of the change. The Investment Manager and its affiliates may have other relationships, including significant financial relationships, with current or potential subadvisers or their affiliates, which may create certain conflicts of interest. When making recommendations to the Board to appoint or to change a subadviser, or to change the terms of a subadvisory agreement, the Investment Manager does not consider any other relationship it or its affiliates may have with a subadviser, and the Investment Manager discloses to the Board the nature of any material relationships it has with a subadviser or its affiliates. At present, the Investment Manager has not engaged any investment subadviser for the Fund.

The Fund pays the Investment Manager a fee for its investment advisory services. The fee is calculated as a percentage of the average daily net assets of the Fund and is paid monthly. For the Fund's most recent fiscal year, aggregate advisory fees paid to the Investment Manager by the Fund amounted to 0.79% of average daily net assets of the Fund. A discussion regarding the basis for the Board approving the renewal of the Fund's investment management services agreement with the Investment Manager is available in the Fund's semiannual report to shareholders for the fiscal period ended June 30, 2013.

#### Portfolio Managers

Information about the Fund's portfolio managers primarily responsible for overseeing the Fund's investments is shown below. The SAI provides additional information about the portfolio managers, including information relating to compensation, other accounts managed by the portfolio managers and ownership by the portfolio managers of Fund shares.

<u>Portfolio Manager</u>	<u>Title</u>	<u>Role with Fund</u>	<u>Managed Fund Since</u>
Jeremy Javidi, CFA	Senior Portfolio Manager	Lead manager	2005
John Barrett, CFA	Senior Portfolio Manager	Co-manager	2011

**Mr. Javidi** joined the Investment Manager in May 2010 when it acquired the long-term asset management business of Columbia Management Group, where he worked as an investment professional since 2000. Mr. Javidi began his investment career in 2000 and earned a B.A. from Tufts University.

**Mr. Barrett** joined the Investment Manager in May 2010 when it acquired the long-term asset management business of Columbia Management Group, where he worked as an investment professional since 2003. Mr. Barrett began his investment career in 1995 and earned a B.S. from the University of North Carolina and an M.B.A. from Boston College.

## More Information About the Fund *(continued)*

### The Administrator

Columbia Management Investment Advisers, LLC is responsible for overseeing the administrative operations of the Fund, including the general supervision of the Fund's operations, the coordination of the Fund's service providers and the provision of related clerical and administrative services. The Fund pays the Administrator a fee (plus certain out-of-pocket expenses) for the administrative services it provides to the Fund.

### The Distributor

Shares of the Fund are distributed by Columbia Management Investment Distributors, Inc., which is located at 225 Franklin Street, Boston, MA 02110. The Distributor is a registered broker-dealer and an indirect, wholly-owned subsidiary of Ameriprise Financial. The Distributor and its affiliates may pay commissions, distribution and service fees and/or other compensation to entities, including Ameriprise Financial affiliates, for selling shares and providing services to investors.

### The Transfer Agent

Columbia Management Investment Services Corp. is a registered transfer agent and a wholly-owned subsidiary of Ameriprise Financial. The Transfer Agent is located at 225 Franklin Street, Boston, MA 02110, and its responsibilities include processing purchases, redemptions and transfers of Fund shares, calculating and paying distributions, maintaining shareholder records, preparing account statements and providing customer service. The Fund pays the Transfer Agent monthly fees on a per-account basis. The Transfer Agent has engaged Boston Financial Data Services (BFDS) to provide various sub-transfer agency services. Fees paid to the Transfer Agent also include reimbursements for certain out-of-pocket expenses paid by the Transfer Agent on the Fund's behalf. The Transfer Agent may pay a portion of these fees to participating insurance companies or other financial intermediaries that provide sub-recordkeeping and other services to Contract owners, Qualified Plan participants and the separate accounts.

## Other Roles and Relationships of Ameriprise Financial and its Affiliates — Certain Conflicts of Interest

The Investment Manager, Administrator, Distributor and Transfer Agent, all affiliates of Ameriprise Financial, provide various services to the Fund and other Columbia Funds for which they are compensated. Ameriprise Financial and its other affiliates may also provide other services to these funds and be compensated for them.

The Investment Manager and its affiliates may provide investment advisory and other services to other clients and customers substantially similar to those provided to the Columbia Funds. These activities, and other financial services activities of Ameriprise Financial and its affiliates, may present actual and potential conflicts of interest and introduce certain investment constraints.

Ameriprise Financial is a major financial services company, engaged in a broad range of financial activities beyond the mutual fund-related activities of the Investment Manager, including, among others, insurance, broker-dealer (sales and trading), asset management, banking and other financial activities. These additional activities may involve multiple advisory, financial, insurance and other interests in securities and other instruments, and in companies that issue securities and other instruments, that may be bought, sold or held by the Columbia Funds.

Conflicts of interest and limitations that could affect a Columbia Fund may arise from, for example, the following:

- compensation and other benefits received by the Investment Manager and other Ameriprise Financial affiliates related to the management/administration of a Columbia Fund and the sale of its shares;
- the allocation of, and competition for, investment opportunities among the Fund, other funds and accounts advised/managed by the Investment Manager and other Ameriprise Financial affiliates, or Ameriprise Financial itself and its affiliates;
- separate and potentially divergent management of a Columbia Fund and other funds and accounts advised/managed by the Investment Manager and other Ameriprise Financial affiliates;
- regulatory and other investment restrictions on investment activities of the Investment Manager and other Ameriprise Financial affiliates and accounts advised/managed by them;
- insurance and other relationships of Ameriprise Financial affiliates with companies and other entities in which a Columbia Fund invests;

## More Information About the Fund (continued)

- regulatory and other restrictions relating to the sharing of information between Ameriprise Financial and its affiliates, including the Investment Manager, and a Columbia Fund; and
- insurance companies investing in the Fund may be affiliates of Ameriprise Financial; these affiliated insurance companies, individually and collectively, may hold through separate accounts a significant portion of the Fund's shares and may also invest in separate accounts managed by the Investment Manager that have the same or substantially similar investment objectives and strategies as the Fund.

The Investment Manager and Ameriprise Financial have adopted various policies and procedures that are intended to identify, monitor and address conflicts of interest. However, there is no assurance that these policies, procedures and disclosures will be effective.

Additional information about Ameriprise Financial and the types of conflicts of interest and other matters referenced above is set forth in the *Investment Management and Other Services — Other Roles and Relationships of Ameriprise Financial and its Affiliates — Certain Conflicts of Interest* section of the SAI. Investors in the Columbia Funds should carefully review these disclosures and consult with their financial advisor if they have any questions.

### Certain Legal Matters

Ameriprise Financial and certain of its affiliates have historically been involved in a number of legal, arbitration and regulatory proceedings, including routine litigation, class actions and governmental actions, concerning matters arising in connection with the conduct of their business activities. Ameriprise Financial believes that the Fund is not currently the subject of, and that neither Ameriprise Financial nor any of its affiliates are the subject of, any pending legal, arbitration or regulatory proceedings that are likely to have a material adverse effect on the Fund or the ability of Ameriprise Financial or its affiliates to perform under their contracts with the Fund. Information regarding certain pending and settled legal proceedings may be found in the Fund's shareholder reports and in the SAI. Additionally, Ameriprise Financial is required to make 10-Q, 10-K and, as necessary, 8-K filings with the SEC on legal and regulatory matters that relate to Ameriprise Financial and its affiliates. Copies of these filings may be obtained by accessing the SEC website at [sec.gov](http://sec.gov).

# About Fund Shares and Transactions

## Description of the Share Classes

### Share Class Features

The Fund offers the classes of shares set forth on the cover of this prospectus. Each share class has its own cost structure and other features. The following summarizes the primary features of the Class 1 and Class 2 shares.

	Class 1 Shares	Class 2 Shares
Eligible Investors	Shares of the Fund are available only to separate accounts of participating insurance companies as underlying investments for variable annuity contracts and/or variable life insurance policies (collectively, Contracts) or qualified pension and retirement plans (Qualified Plans) or other eligible investors authorized by the Distributor.	
Investment Limits	none	none
Conversion Features	none	none
Front-End Sales Charges	none	none
Contingent Deferred Sales Charges (CDSCs)	none	none
Maximum Distribution and/or Service Fees	none	0.25%

## FUNDamentals

### Selling and/or Servicing Agents

The terms “selling agent” and “servicing agent” (collectively, selling agents) refer to the insurance company that issued your contract, qualified pension or retirement plan sponsors or the financial intermediary that employs your financial advisor. Selling agents also include broker-dealers and financial advisors as well as firms that employ such broker-dealers and financial advisors, including, for example, brokerage firms, banks, investment advisers, third party administrators and other financial intermediaries, including Ameriprise Financial and its affiliates.

### Distribution and/or Service Fees

Pursuant to Rule 12b-1 under the Investment Company Act of 1940, as amended (the 1940 Act), the Board has approved, and the Fund has adopted, a distribution plan which sets the distribution fees that are periodically deducted from the Fund’s assets for Class 2 shares. The distribution fee for Class 2 shares is 0.25%. These fees are calculated daily, may vary by share class and are intended to compensate the Distributor and/or selling agents for selling shares of the Fund and/or providing services to investors. Because the fees are paid out of the Fund’s assets on an ongoing basis, they will increase the cost of your investment over time.

The Fund will pay these fees to the Distributor and/or to eligible selling agents for as long as the distribution plan continues. The Fund may reduce or discontinue payments at any time.

### Selling Agent Compensation

The Distributor and the Investment Manager make payments, from their own resources, to selling agents, including to affiliated and unaffiliated insurance companies (each an intermediary), for marketing/sales support services relating to the Columbia Funds. The amount and computation of such payments varies by Fund, although such payments are generally based upon one or more of the following factors: average net assets of the Columbia Funds sold by the Distributor attributable to that intermediary, gross sales of the Columbia Funds distributed by the Distributor attributable to that intermediary, or a negotiated lump sum payment. While the financial arrangements may vary for each intermediary, the support payments to any one intermediary are generally between 0.05% and 0.50% on an annual basis for payments based on average net assets of the Fund attributable to the intermediary, and between 0.05% and 0.25% on an annual basis for an intermediary receiving a payment based on gross sales of the Columbia Funds attributable to the intermediary. The Distributor and the Investment Manager may make payments in larger amounts or on a basis other than those described above when dealing with certain intermediaries, including certain affiliates of Bank of America Corporation. Such increased payments may enable such selling agents to offset credits that they may provide to customers. Employees of Ameriprise Financial and its affiliates, including employees of affiliated broker-dealers and insurance companies, may be separately incented to include shares of the Columbia Funds in Contracts offered by affiliated insurance companies, as employee compensation and business unit operating goals at all levels are generally tied to the success of

## About Fund Shares and Transactions *(continued)*

Ameriprise Financial. Certain employees, directly or indirectly, may receive higher compensation and other benefits as investment in the Columbia Funds increases. In addition, management, sales leaders and other employees may spend more of their time and resources promoting Ameriprise Financial and its subsidiary companies, including the Distributor and the Investment Manager, and the products they offer, including the Fund.

In addition to the payments described above, the Distributor, the Investment Manager and their affiliates may make other payments or allow promotional incentives to broker-dealers to the extent permitted by SEC and Financial Industry Regulatory Authority (FINRA) rules and by other applicable laws and regulations.

Amounts paid by the Distributor and the Investment Manager and their affiliates are paid out of the Distributor's and the Investment Manager's own resources and do not increase the amount paid by you or the Fund. You can find further details in the SAI about the payments made by the Distributor and the Investment Manager and their affiliates, as well as a list of the selling agents, including Ameriprise Financial affiliates, to which the Distributor and the Investment Manager have agreed to make marketing/sales support payments.

Your selling agent may charge you fees and commissions in addition to those described herein. You should consult with your selling agent and review carefully any disclosure your selling agent provides regarding its services and compensation. Depending on the financial arrangement in place at any particular time, a selling agent may have a conflict of interest or financial incentive with respect to its recommendations regarding the Fund or any Contract that includes the Fund.

### Share Price Determination

The price you pay or receive when you buy, sell or transfer shares is the Fund's next determined net asset value (or NAV) per share for a given share class. The Fund calculates the NAV per share for each class of shares of the Fund at the end of each business day.

#### FUNDamentals

##### NAV Calculation

Each of the Fund's share classes calculates its NAV as follows:

$$\text{NAV} = \frac{(\text{Value of assets of the share class}) - (\text{Liabilities of the share class})}{\text{Number of outstanding shares of the class}}$$

#### FUNDamentals

##### Business Days

A business day is any day that the New York Stock Exchange (NYSE) is open. A business day ends at the close of regular trading on the NYSE, usually at 4:00 p.m. Eastern time. If the NYSE closes early, the business day ends as of the time the NYSE closes. On holidays and other days when the NYSE is closed, the Fund's NAV is not calculated and the Fund does not accept buy or sell orders. However, the value of the Fund's assets may still be affected on such days to the extent that the Fund holds foreign securities that trade on days that foreign securities markets are open.

Equity securities are valued primarily on the basis of market quotations reported on stock exchanges and other securities markets around the world. If an equity security is listed on a national exchange, the security is valued at the closing price or, if the closing price is not readily available, the mean of the closing bid and asked prices. Certain equity securities, debt securities and other assets are valued differently. For instance, bank loans trading in the secondary market are valued primarily on the basis of indicative bids, fixed-income investments maturing in 60 days or less are valued primarily using the amortized cost method and those maturing in excess of 60 days are valued at the readily available market price, if available. Investments in other open-end funds are valued at their NAVs. Both market quotations and indicative bids are obtained from outside pricing services approved and monitored pursuant to a policy approved by the Fund's Board. For a money market fund, the Fund's investments are valued at amortized cost, which approximates market value.

## About Fund Shares and Transactions *(continued)*

If a market price isn't readily available or is deemed not to reflect market value, the Fund will determine the price of the security held by the Fund based on a determination of the security's fair value pursuant to a policy approved by the Fund's Board. In addition, the Fund may use fair valuation to price securities that trade on a foreign exchange when a significant event has occurred after the foreign exchange closes but before the time at which the Fund's share price is calculated. Foreign exchanges typically close before the time at which Fund share prices are calculated, and may be closed altogether on some days when the Fund is open. Such significant events affecting a foreign security may include, but are not limited to: (1) corporate actions, earnings announcements, litigation or other events impacting a single issuer; (2) governmental action that affects securities in one sector or country; (3) natural disasters or armed conflicts affecting a country or region; or (4) significant domestic or foreign market fluctuations. The Fund uses various criteria, including an evaluation of U.S. market moves after the close of foreign markets, in determining whether a foreign security's market price is readily available and reflective of market value and, if not, the fair value of the security. To the extent the Fund has significant holdings of small cap stocks, high yield bonds, floating rate loans, or tax-exempt, foreign or other securities that may trade infrequently, fair valuation may be used more frequently than for other funds.

Fair valuation may have the effect of reducing stale pricing arbitrage opportunities presented by the pricing of Fund shares. However, when the Fund uses fair valuation to price securities, it may value those securities higher or lower than another fund would have priced the security. Also, the use of fair valuation may cause the Fund's performance to diverge to a greater degree from the performance of various benchmarks used to compare the Fund's performance because benchmarks generally do not use fair valuation techniques. Because of the judgment involved in fair valuation decisions, there can be no assurance that the value ascribed to a particular security is accurate. The Fund has retained one or more independent fair valuation pricing services to assist in the fair valuation process for foreign securities.

### Shareholder Information

Each share class has its own cost structure and other features. Your product may not offer every share class. The Fund encourages you to consult with a financial advisor who can help you with your investment decisions and for more information about the share classes offered by the Fund and available under your product. Shares of the Fund are generally available for purchase only by participating insurance companies in connection with Contracts and Qualified Plan sponsors.

Shares of the Fund may not be purchased or sold directly by individual Contract owners or participants in a Qualified Plan. When you sell your shares through your Contract or Qualified Plan, the Fund is effectively buying them back. This is called a redemption. The right of redemption may be suspended or payment postponed whenever permitted by applicable laws and regulations.

Depending on the context, references to "you" or "your" herein refer either to the holder of a Contract, participant in a Qualified Plan or qualified institutional investor who may select Fund shares to fund his or her investment in the Contract or Qualified Plan or to the participating insurance company as the holder of Fund shares through one or more separate accounts or the Qualified Plan.

### Potential Conflicts of Interest – Mixed and Shared Funding

The Fund is available for purchase only through Contracts offered by participating insurance companies, Qualified Plans and other qualified institutional investors authorized by the Distributor. Due to differences in tax treatment and other considerations, the interests of various Contract owners, and the interests of Qualified Plan participants, if any, may conflict. The Fund does not foresee any disadvantages to investors arising from these potential conflicts of interest at this time. Nevertheless, the Board of the Fund intends to monitor events to identify any material irreconcilable conflicts which may arise, and to determine what action, if any, should be taken in response to any conflicts. If such a conflict were to arise, one or more separate accounts might be required to withdraw its investments in the Fund or shares of another mutual fund may be substituted. This might force the Fund to sell securities at disadvantageous prices.

### Order Processing

Orders to buy and sell shares of the Fund that are placed by your participating insurance company or Qualified Plan sponsor are processed on business days. Orders received in "good form" by the Transfer Agent or a selling agent, including your participating insurance company or Qualified Plan sponsor, before the end of a business day are priced at the Fund's NAV per

## About Fund Shares and Transactions *(continued)*

share on that day. Orders received after the end of a business day will receive the next business day's NAV per share. The market value of the Fund's investments may change between the time you submit your order and the time the Fund next calculates its NAV per share. The business day that applies to your order is also called the trade date.

There is no sales charge associated with the purchase of Fund shares, but there may be charges associated with your Contract or Qualified Plan. Any charges that apply to your Contract or Qualified Plan, and any charges that apply to separate accounts of participating insurance companies or Qualified Plans that may own shares directly, are described in your separate Contract prospectus or Qualified Plan disclosure documents.

You may transfer all or part of your investment in the Fund to one or more of the other investment options available under your Contract or Qualified Plan. You may provide instructions to sell any amount allocated to the Fund. Proceeds will be mailed within seven days after your surrender or withdrawal request is accepted by an authorized agent. The amount you receive may be more or less than the amount you invested.

Please refer to your Contract prospectus or Qualified Plan disclosure documents, as applicable, for more information about transfers as well as surrenders and withdrawals.

### Information Sharing Agreements

As required by Rule 22c-2 under the 1940 Act, the Funds or certain of their service providers will enter into information sharing agreements with selling agents, including participating life insurance companies and selling agents that sponsor or offer retirement plans through which shares of the Funds are made available for purchase. Pursuant to Rule 22c-2, selling agents are required, upon request, to: (i) provide shareholder account and transaction information; and (ii) execute instructions from the Fund to restrict or prohibit further purchases of Fund shares by shareholders who have been identified by the Fund as having engaged in transactions that violate the Fund's excessive trading policies and procedures.

### Excessive Trading Practices Policy of Non-Money Market Funds

*Right to Reject or Restrict Share Transaction Orders* — The Fund is intended for investors with long-term investment purposes and is not intended as a vehicle for frequent trading activity (market timing) that is excessive. Investors should transact in Fund shares primarily for investment purposes. The Board has adopted excessive trading policies and procedures that are designed to deter excessive trading by investors (the Excessive Trading Policies and Procedures). **The Fund discourages and does not accommodate excessive trading.**

The Fund reserves the right to reject, without any prior notice, any buy or transfer order for any reason, and will not be liable for any loss resulting from rejected orders. For example, the Fund may in its sole discretion restrict or reject a buy or transfer order even if the transaction is not subject to the specific limitation described below if the Fund or its agents determine that accepting the order could interfere with efficient management of the Fund's portfolio or is otherwise contrary to the Fund's best interests. The Excessive Trading Policies and Procedures apply equally to buy or transfer transactions communicated directly to the Transfer Agent and to those received by selling agents.

*Specific Buying and Transferring Limitations* — If a Fund detects that an investor has made two "material round trips" in any 28-day period, it will generally reject the investor's future purchase orders, including transfer buy orders, involving any Fund.

For these purposes, a "round trip" is a purchase or transfer into the Fund followed by a sale or transfer out of the Fund, or a sale or transfer out of the Fund followed by a purchase or transfer into the Fund. A "material" round trip is one that is deemed by the Fund to be material in terms of its amount or its potential detrimental impact on the Fund. Independent of this limit, the Fund may, in its sole discretion, reject future buy orders by any person, group or account that appears to have engaged in any type of excessive trading activity.

These limits generally do not apply to automated transactions or transactions by registered investment companies in a "fund-of-funds" structure. These limits do not apply to payroll deduction contributions by retirement plan participants, transactions initiated by a retirement plan sponsor or certain other retirement plan transactions consisting of rollover transactions, loan repayments and disbursements, and required minimum distribution redemptions. They may be modified or rescinded for accounts held by certain retirement plans to conform to plan limits, for considerations relating to the Employee Retirement Income Security Act of 1974 or regulations of the Department of Labor, and for certain asset allocation or wrap programs. Accounts known to be under common ownership or control generally will be counted together, but accounts maintained or

## About Fund Shares and Transactions *(continued)*

managed by a common intermediary generally will not be considered to be under common ownership or control. The Fund retains the right to modify these restrictions at any time without prior notice to shareholders. In addition, the Fund may, in its sole discretion, reinstate trading privileges that have been revoked under the Fund's Excessive Trading Policies and Procedures.

*Limitations on the Ability to Detect and Prevent Excessive Trading Practices* — The Fund takes various steps designed to detect and prevent excessive trading, including daily review of available shareholder transaction information. However, the Fund receives buy, sell or transfer orders through selling agents, and cannot always know of or reasonably detect excessive trading that may be facilitated by selling agents or by the use of the omnibus account arrangements they offer. Omnibus account arrangements are common forms of holding shares of mutual funds, particularly among certain selling agents such as broker-dealers, retirement plans and variable insurance products. These arrangements often permit selling agents to aggregate their clients' transactions and accounts, and in these circumstances, the identity of the shareholders is often not known to the Fund.

Some selling agents apply their own restrictions or policies to underlying investor accounts, which may be more or less restrictive than those described here. This may impact the Fund's ability to curtail excessive trading, even where it is identified. For these and other reasons, it is possible that excessive trading may occur despite the Fund's efforts to detect and prevent it.

Although these restrictions and policies involve judgments that are inherently subjective and may involve some selectivity in their application, the Fund seeks to act in a manner that it believes is consistent with the best interests of shareholders in making any such judgments.

*Risks of Excessive Trading* — Excessive trading creates certain risks to the Fund's long-term shareholders and may create the following adverse effects:

- negative impact on the Fund's performance;
- potential dilution of the value of the Fund's shares;
- interference with the efficient management of the Fund's portfolio, such as the need to maintain undesirably large cash positions, the need to use its line of credit or the need to buy or sell securities it otherwise would not have bought or sold;
- losses on the sale of investments resulting from the need to sell securities at less favorable prices; and
- increased brokerage and administrative costs.

To the extent that the Fund invests significantly in foreign securities traded on markets that close before the Fund's valuation time, it may be particularly susceptible to dilution as a result of excessive trading. Because events may occur after the close of foreign markets and before the Fund's valuation time that influence the value of foreign securities, investors may seek to trade Fund shares in an effort to benefit from their understanding of the value of foreign securities as of the Fund's valuation time. This is often referred to as price arbitrage. The Fund has adopted procedures designed to adjust closing market prices of foreign securities under certain circumstances to reflect what the Fund believes to be the fair value of those securities as of its valuation time. To the extent the adjustments don't work fully, investors engaging in price arbitrage may cause dilution in the value of the Fund's shares held by other shareholders.

Similarly, to the extent that the Fund invests significantly in thinly traded high-yield bonds (junk bonds) or equity securities of small-capitalization companies, because these securities are often traded infrequently, investors may seek to trade Fund shares in an effort to benefit from their understanding of the value of these securities. This is also a type of price arbitrage. Any such frequent trading strategies may interfere with efficient management of the Fund's portfolio to a greater degree than would be the case for mutual funds that invest in highly liquid securities, in part because the Fund may have difficulty selling those portfolio securities at advantageous times or prices to satisfy large and/or frequent sell orders. Any successful price arbitrage may also cause dilution in the value of Fund shares held by other shareholders.

### **Excessive Trading Practices Policy of Columbia Variable Portfolio - Cash Management Fund**

A money market fund is designed to offer investors a liquid cash option that they may buy and sell as often as they wish. Accordingly, the Board has not adopted policies and procedures designed to discourage excessive or short-term trading of Columbia Variable Portfolio - Cash Management Fund shares. However, since frequent purchases and sales of Columbia Variable Portfolio - Cash Management Fund shares could in certain instances harm shareholders in various ways, including reducing the returns to long-term shareholders by increasing costs (such as spreads paid to dealers who trade money market instruments with Columbia Variable Portfolio - Cash Management Fund) and disrupting portfolio management strategies, Columbia Variable Portfolio - Cash Management Fund reserves the right, but has no obligation, to reject any purchase or transfer



## About Fund Shares and Transactions *(continued)*

transaction at any time. Columbia Variable Portfolio - Cash Management Fund has no limits on purchase or transfer transactions. In addition, Columbia Variable Portfolio - Cash Management Fund reserves the right to impose or modify restrictions on purchases, transfers or trading of Fund shares at any time.

## Distributions and Taxes

### Distributions to Shareholders

A mutual fund can make money two ways:

- It can earn income on its investments. Examples of fund income are interest paid on money market instruments and bonds, and dividends paid on common stocks.
- A mutual fund can also have capital gains if the value of its investments increases. While a fund continues to hold an investment, any gain is generally unrealized. If the fund sells an investment, it generally will realize a capital gain if it sells that investment for a higher price than its adjusted cost basis, and will generally realize a capital loss if it sells that investment for a lower price than its adjusted cost basis. Capital gains and losses are either short-term or long-term, depending on whether the fund holds the securities for one year or less (short-term) or more than one year (long-term).

#### FUNDamentals

##### Distributions

Mutual funds make payments of fund earnings to shareholders, distributing them among all shareholders of the fund. As a shareholder, you are entitled to your portion of a fund's distributed income, including capital gains. Reinvesting your distributions buys you more shares of a fund — which lets you take advantage of the potential for compound growth. Putting the money you earn back into your investment means it, in turn, may earn even more money. Over time, the power of compounding has the potential to significantly increase the value of your investment. There is no assurance, however, that you'll earn more money if you reinvest your distributions rather than receive them in cash.

The Fund intends to pay out, in the form of distributions to shareholders, a sufficient amount of its income and gains so that the Fund will qualify for treatment as a regulated investment company and generally will not have to pay any federal excise tax. The Fund generally intends to distribute any net realized capital gain (whether long-term or short-term gain) at least once a year. Normally, the Fund will declare and pay distributions of net investment income according to the following schedule:

#### Declaration and Distribution Schedule

Declarations	Annually
Distributions	Annually

The Fund may, however, declare or pay distributions of net investment income more frequently.

Different share classes of the Fund usually pay different net investment income distribution amounts, because each class has different expenses. Each time a distribution is made, the net asset value per share of the share class is reduced by the amount of the distribution.

The Fund will automatically reinvest distributions in additional shares of the same share class of the Fund unless you inform us you want to receive your distributions to be paid in cash.

### Taxes and Your Investment

The Fund intends to qualify each year as a regulated investment company. A regulated investment company generally is not subject to tax at the fund level on income and gains from investments that are distributed to shareholders. However, the Fund's failure to qualify as a regulated investment company would result in fund level taxation, and consequently, a reduction in income available for distribution to you.

Shares of the Fund are only offered to separate accounts of participating insurance companies, Qualified Plans, and certain other eligible persons or plans permitted to hold shares of the Fund pursuant to the applicable Treasury Regulations without impairing the ability of participating insurance companies to satisfy the diversification requirements of Section 817(h) of the Internal Revenue Code of 1986, as amended. You should consult with the participating insurance company that issued your Contract, plan sponsor, or other eligible investor through which your investment in the Fund is made regarding the U.S. federal income taxation of your investment.

## Distributions and Taxes *(continued)*

**For Variable Annuity Contracts and Variable Life Insurance Policies:** Your Contract may qualify for favorable tax treatment. As long as your Contract continues to qualify for favorable tax treatment, you will only be taxed on your investment in the Fund through such Contract, even if the Fund makes distributions and/or you change your investment options under the Contract. In order to qualify for such treatment, among other things, the separate accounts of participating insurance companies, which maintain and invest net proceeds from Contracts, must be “adequately diversified.” The Fund intends to operate in such a manner so that a separate account investing only in Fund shares on behalf of a holder of a Contract will be “adequately diversified.” If the Fund does not meet such requirements because its investments are not adequately diversified, your Contract could lose its favorable tax treatment and income and gain allocable to your Contract could be taxable currently to you. This could also occur if Contract holders are found to have an impermissible level of control over the investments underlying their Contracts.

### FUNDamentals

#### Taxes

The information provided above is only a summary of how U.S. federal income taxes may affect your investment in the Fund. It is not intended as a substitute for careful tax planning. Your investment in the Fund may have other tax implications. It does not apply to certain types of investors who may be subject to special rules, including foreign or tax-exempt investors or those holding Fund shares through a tax-advantaged account, such as a 401(k) plan or IRA. Please see the SAI for more detailed tax information. You should consult with your own tax advisor about the particular tax consequences to you of an investment in the Fund, including the effect of any foreign, state and local taxes, and the effect of possible changes in applicable tax laws.

## Financial Highlights

The financial highlights tables are intended to help you understand the Fund's financial performance for the past five fiscal years or, if shorter, the Fund's period of operations. Certain information reflects financial results for a single Fund share. The total returns in the tables represent the rate that an investor would have earned (or lost) on an investment in the Fund assuming all dividends and distributions had been reinvested. Total returns do not reflect any fees and expenses imposed under your Contract and/or Qualified Plan, as applicable; such fees and expenses would reduce the total returns for all periods shown. Per share net investment income (loss) amounts are calculated based on average shares outstanding during the period. This information has been audited by PricewaterhouseCoopers LLP, an independent registered public accounting firm, whose report, along with the Fund's financial statements, is included in the Fund's annual report. The independent registered public accounting firm's report and the Fund's financial statements are also incorporated by reference into the SAI.

Class 1	Year Ended December 31,				
	2013	2012	2011	2010	2009
<b>Per share data</b>					
Net asset value, beginning of period	\$15.41	\$14.59	\$17.53	\$14.01	\$11.35
<b>Income from investment operations:</b>					
Net investment income	0.11	0.16	0.12	0.13	0.12
Net realized and unrealized gain (loss)	5.14	1.44	(1.04)	3.58	2.70
Total from investment operations	5.25	1.60	(0.92)	3.71	2.82
<b>Less distributions to shareholders:</b>					
Net investment income	(0.20)	(0.07)	(0.17)	(0.19)	(0.14)
Net realized gains	—	(0.71)	(1.85)	—	(0.02)
Total distributions to shareholders	(0.20)	(0.78)	(2.02)	(0.19)	(0.16)
Net asset value, end of period	\$20.46	\$15.41	\$14.59	\$17.53	\$14.01
<b>Total return</b>	34.22%	11.40%	(5.96%)	26.75%	25.16%
<b>Ratios to average net assets<sup>(a)</sup></b>					
Total gross expenses	0.98% <sup>(b)</sup>	1.00%	0.98% <sup>(b)</sup>	0.93% <sup>(b)</sup>	0.92%
Total net expenses <sup>(c)</sup>	0.88% <sup>(b)</sup>	0.88%	0.90% <sup>(b)</sup>	0.93% <sup>(b)(d)(e)</sup>	0.92% <sup>(d)</sup>
Net investment income	0.63%	1.06%	0.76%	0.85%	0.99%
<b>Supplemental data</b>					
Net assets, end of period (in thousands)	\$8,084	\$20,532	\$25,058	\$29,529	\$23,538
Portfolio turnover	58%	49%	32%	39%	43%

### Notes to Financial Highlights

- (a) In addition to the fees and expenses which the Fund bears directly, the Fund indirectly bears a pro rata share of the fees and expenses of the acquired funds in which it invests. Such indirect expenses are not included in the reported expense ratios.
- (b) Ratios include line of credit interest expense which rounds to less than 0.01%.
- (c) Total net expenses include the impact of certain waivers/reimbursements made by the Investment Manager and certain of its affiliates, if applicable.
- (d) The benefits derived from expense reductions had an impact of less than 0.01%.
- (e) The Investment Manager reimbursed line of credit interest expense which had an impact of less than 0.01%.

## Financial Highlights *(continued)*

Class 2	Year Ended December 31,				
	2013	2012	2011	2010	2009
<b>Per share data</b>					
Net asset value, beginning of period	\$15.36	\$14.54	\$17.49	\$13.98	\$11.31
<b>Income from investment operations:</b>					
Net investment income	0.09	0.14	0.10	0.09	0.10
Net realized and unrealized gain (loss)	5.12	1.43	(1.04)	3.58	2.70
Total from investment operations	5.21	1.57	(0.94)	3.67	2.80
<b>Less distributions to shareholders:</b>					
Net investment income	(0.18)	(0.04)	(0.16)	(0.16)	(0.11)
Net realized gains	—	(0.71)	(1.85)	—	(0.02)
Total distributions to shareholders	(0.18)	(0.75)	(2.01)	(0.16)	(0.13)
Net asset value, end of period	\$20.39	\$15.36	\$14.54	\$17.49	\$13.98
<b>Total return</b>	34.04%	11.25%	(6.13%)	26.46%	25.00%
<b>Ratios to average net assets<sup>(a)</sup></b>					
Total gross expenses	1.23% <sup>(b)</sup>	1.25%	1.23% <sup>(b)</sup>	1.18% <sup>(b)</sup>	1.17%
Total net expenses <sup>(c)</sup>	1.03% <sup>(b)</sup>	1.03%	1.05% <sup>(b)</sup>	1.10% <sup>(b)(d)(e)</sup>	1.10% <sup>(e)</sup>
Net investment income	0.51%	0.93%	0.61%	0.61%	0.81%
<b>Supplemental data</b>					
Net assets, end of period (in thousands)	\$379,959	\$298,663	\$266,172	\$293,600	\$436,346
Portfolio turnover	58%	49%	32%	39%	43%

### Notes to Financial Highlights

- (a) In addition to the fees and expenses which the Fund bears directly, the Fund indirectly bears a pro rata share of the fees and expenses of the acquired funds in which it invests. Such indirect expenses are not included in the reported expense ratios.
- (b) Ratios include line of credit interest expense which rounds to less than 0.01%.
- (c) Total net expenses include the impact of certain waivers/reimbursements made by the Investment Manager and certain of its affiliates, if applicable.
- (d) The Investment Manager reimbursed line of credit interest expense which had an impact of less than 0.01%.
- (e) The benefits derived from expense reductions had an impact of less than 0.01%.



ColumbiaManagement®

### **For More Information**

The Fund is generally available only to owners of Contracts issued by participating insurance companies and participants in Qualified Plans. Please refer to your Contract prospectus or Qualified Plan disclosure documents for information about how to buy, sell and transfer shares of the Fund.

### **Additional Information About the Fund**

Additional information about the Fund's investments is available in the Fund's annual and semiannual reports to shareholders. In the annual report, you will find a discussion of the market conditions and investment strategies that significantly affected the Fund's performance during its last fiscal year. The SAI also provides additional information about the Fund and its policies. The SAI, which has been filed with the SEC, is legally part of this prospectus (incorporated by reference). To obtain these documents free of charge, to request other information about the Fund and to make shareholder inquiries, please contact the Fund as follows:

**By Mail:** Columbia Funds  
c/o Columbia Management Investment Services Corp.  
P.O. Box 8081  
Boston, MA 02266-8081

**By Telephone:** 800.345.6611

The Fund's offering documents and shareholder reports are not available on the Columbia Funds' website because they are generally available only through participating insurance companies or retirement plans.

The website references in this prospectus are intended to be inactive textual references and information contained in or otherwise accessible through the referenced websites does not form a part of this prospectus.

### **Information Provided by the SEC**

You can review and copy information about the Fund (including this prospectus, the SAI and shareholder reports) at the SEC's Public Reference Room in Washington, D.C. To find out more about the operation of the Public Reference Room, call the SEC at 202.551.8090. Reports and other information about the Fund are also available in the EDGAR Database on the SEC's website at <http://www.sec.gov>. You can receive copies of this information, for a fee, by electronic request at the following e-mail address: [publicinfo@sec.gov](mailto:publicinfo@sec.gov) or by writing the Public Reference Section, Securities and Exchange Commission, Washington, D.C. 20549-1520.

**The investment company registration number of Columbia Funds Variable Insurance Trust, of which the Fund is a series, is 811-05199.**

© 2014 Columbia Management Investment Distributors, Inc.  
225 Franklin Street, Boston, MA 02110  
**800.345.6611**

## Columbia Variable Portfolio – Strategic Income Fund

The Fund may offer Class 1 and Class 2 shares to separate accounts funding variable annuity contracts and variable life insurance policies (Contracts) issued by affiliated and unaffiliated life insurance companies as well as qualified pension and retirement plans (Qualified Plans) and other qualified institutional investors authorized by Columbia Management Investment Distributors, Inc. (the Distributor). There are no exchange ticker symbols associated with shares of the Fund.

As with all mutual funds, the Securities and Exchange Commission (SEC) has not approved or disapproved these securities or passed upon the adequacy of this prospectus. Any representation to the contrary is a criminal offense.

**Not FDIC insured • No bank guarantee • May lose value • Not bank issued**

# Table of Contents

<b>Summary of the Fund</b> .....	3
Investment Objective .....	3
Fees and Expenses of the Fund.....	3
Principal Investment Strategies .....	3
Principal Risks .....	4
Performance Information .....	8
Fund Management.....	8
Purchase and Sale of Fund Shares .....	9
Tax Information .....	9
Payments to Broker-Dealers and Other Financial Intermediaries.....	9
<b>More Information About the Fund</b> .....	10
Investment Objective .....	10
Principal Investment Strategies .....	10
Principal Risks .....	10
Additional Investment Strategies and Policies.....	16
Primary Service Providers .....	20
Other Roles and Relationships of Ameriprise Financial and its Affiliates — Certain Conflicts of Interest.....	22
Certain Legal Matters.....	23
<b>About Fund Shares and Transactions</b> .....	24
Description of the Share Classes .....	24
Selling Agent Compensation.....	24
Share Price Determination .....	25
Shareholder Information .....	26
<b>Distributions and Taxes</b> .....	30
Distributions to Shareholders.....	30
Taxes and Your Investment.....	30
<b>Financial Highlights</b> .....	32



## Summary of the Fund

### Investment Objective

Columbia Variable Portfolio – Strategic Income Fund (the Fund) seeks total return, consisting of current income and capital appreciation.

### Fees and Expenses of the Fund

This table describes the fees and expenses that you may pay as an investor in the Fund. The table does not reflect any fees or expenses imposed by your Contract or Qualified Plan, which are disclosed in your separate Contract prospectus or Qualified Plan disclosure documents. If the additional fees or expenses were reflected, the expenses set forth below would be higher.

#### Annual Fund Operating Expenses (expenses that you pay each year as a percentage of the value of your investment)

	Class 1	Class 2
Management fees	0.53%	0.53%
Distribution and/or service (12b-1) fees	0.00%	0.25%
Other expenses	0.14%	0.14%
<b>Total annual Fund operating expenses</b>	<b>0.67%</b>	<b>0.92%</b>

#### Example

The following example is intended to help you compare the cost of investing in the Fund with the cost of investing in other mutual funds. The example illustrates the hypothetical expenses that you would incur over the time periods indicated, and assumes that:

- you invest \$10,000 in the applicable class of Fund shares for the periods indicated,
- your investment has a 5% return each year, and
- the Fund's total annual operating expenses remain the same as shown in the *Annual Fund Operating Expenses* table above.

The example does not reflect any fees and expenses that apply to your Contract or Qualified Plan. Inclusion of these charges would increase expenses for all periods shown.

Although your actual costs may be higher or lower, based on the assumptions listed above, your costs would be:

	1 year	3 years	5 years	10 years
<b>Class 1</b> (whether or not shares are redeemed)	\$68	\$214	\$373	\$ 835
<b>Class 2</b> (whether or not shares are redeemed)	\$94	\$293	\$509	\$1,131

### Portfolio Turnover

The Fund may pay transaction costs, such as commissions, when it buys and sells securities (or “turns over” its portfolio). A higher portfolio turnover rate may indicate higher transaction costs. These costs, which are not reflected in annual fund operating expenses or in the example, affect the Fund's performance. During the most recent fiscal year, the Fund's portfolio turnover rate was 116% (73% excluding mortgage dollar rolls) of the average value of its portfolio.

### Principal Investment Strategies

Under normal circumstances, the Fund invests primarily in debt securities in the following three segments of the debt securities market: (i) securities issued by the U.S. Government and its agencies, including mortgage- and other asset-backed securities; (ii) securities issued by foreign governments, companies or other entities, including in emerging market countries and non-dollar denominated securities; and (iii) below investment grade corporate debt securities or unrated corporate debt securities determined to be of comparable quality, which are commonly referred to as “junk bonds.”

## Summary of the Fund *(continued)*

The Fund may invest in derivatives, such as forward foreign currency contracts for hedging and investment purposes; futures (including bond and interest rate futures) for managing duration and yield curve; forward-settling transactions (including dollar rolls, forward interest rate agreements and securities in the To Be Announced (TBA) market) for investment and hedging purposes; swaps (including credit default swaps, credit default swap indexes, cross currency swaps, interest rate swaps and total return swaps) for hedging and investment purposes; options (including options on listed futures) for hedging and investment purposes; and collateralized debt obligations, interest-only (IO) and principal-only (PO) bonds for investment purposes. The Fund may participate in mortgage dollar rolls, which are a type of derivative, up to the Fund's then current position in mortgage-backed securities. The Fund also may invest in private placements.

### Principal Risks

An investment in the Fund involves risk, including those described below. *There is no assurance that the Fund will achieve its investment objective and you may lose money.* The value of the Fund's holdings may decline, and the Fund's net asset value (NAV) and share price may go down.

**Active Management Risk.** Due to its active management, the Fund could underperform its benchmark index and/or other funds with similar investment objectives. The Fund may fail to achieve its investment objective and you may lose money.

**Credit Risk.** Credit risk is the risk that the issuer of a debt security may or will default or otherwise become unable or unwilling, or is perceived to be unable or unwilling, to honor a financial obligation, such as making payments to the Fund when due. If the Fund purchases unrated securities, or if the rating of a security is lowered after purchase, the Fund will depend on analysis of credit risk more heavily than usual. Unrated securities held by the Fund may present increased credit risk as compared to higher-rated securities.

**Derivatives Risk.** Losses involving derivative instruments may be substantial, because a relatively small movement in the price of an underlying security, instrument, commodity, currency or index may result in a substantial loss for the Fund. In addition to the potential for increased losses, the use of derivative instruments may lead to increased volatility within the Fund. Derivative investments will typically increase the Fund's exposure to principal risks to which it is otherwise exposed, and may expose the Fund to additional risks, including correlation risk, counterparty risk, hedging risk, leverage risk and/or liquidity risk.

**Derivatives Risk/Credit Default Swap Indexes Risk.** A credit default swap (CDS) is an agreement between two parties in which one party agrees to make one or more payments to the second party, while the second party assumes the risk of certain defaults, generally a failure to pay on a referenced debt obligation or the bankruptcy of the obligation's issuer. As such, a CDS generally enables an investor to buy or sell protection against a credit event. A credit default index (CDX) is an index of CDS. Credit default swap indexes (CDSX) are swap agreements that are intended to track the performance of a CDX. CDSX allow an investor, such as the Fund, to manage credit risk or to take a position on a basket of debt obligations more efficiently than transacting in single name CDS. CDSX are subject to the risk that the Fund's counterparty will default on its obligations. If the counterparty under a CDSX defaults on its obligation to make payments thereunder, the Fund may lose such payments altogether, or collect only a portion thereof, which collection could involve costs or delays. Also, the Fund's return from investment in CDSX may not match the return of the referenced index. Further, investment in CDSX could result in losses if the referenced index does not perform as expected. Unexpected changes in the composition of the index may also affect performance of CDSX.

**Derivatives Risk/Credit Default Swaps Risk.** A credit default swap enables an investor to buy or sell protection against a credit event, such as an issuer's failure to make timely payments of interest or principal, bankruptcy or restructuring. A credit default swap may be embedded within a structured note or other derivative instrument. Swaps can involve greater risks than direct investment in the underlying securities, because swaps may be leveraged (creating leverage risk, the risk that losses from the derivative instrument may be greater than the amount invested in the derivative instrument) and subject the Fund to counterparty risk, hedging risk, pricing risk and liquidity risk. If the Fund is selling credit protection, there is a risk that a credit event will occur and that the Fund will have to pay the counterparty. If the Fund is buying credit protection, there is a risk that no credit event will occur and the Fund will receive no benefit for the premium paid.

**Derivatives Risk/Dollar Rolls Risk.** Dollar rolls are transactions in which the Fund sells securities to a counterparty and simultaneously agrees to purchase those or similar securities in the future at a predetermined price. Dollar rolls involve the risk that the market value of the securities the Fund is obligated to repurchase may decline below the repurchase price, or that the

## Summary of the Fund *(continued)*

counterparty may default on its obligations. These transactions may also increase the Fund's portfolio turnover rate. If the Fund reinvests the proceeds of the security sold, the Fund will also be subject to the risk that the investments purchased with such proceeds will decline in value (a form of leverage risk).

**Derivatives Risk/Forward Contracts.** A forward is a contract between two parties to buy or sell an asset at a specified future time at a price agreed today. Forwards are traded in the over-the-counter markets. The Fund may purchase forward contracts, including those on mortgage-backed securities in the "to be announced" (TBA) market. In the TBA market, the seller agrees to deliver the mortgage-backed securities for an agreed upon price on an agreed upon date, but makes no guarantee as to which or how many securities are to be delivered. Investments in forward contracts subject the Fund to leverage risk and counterparty risk.

**Derivatives Risk/Forward Foreign Currency Contracts Risk.** These instruments are a type of derivative contract whereby the Fund may agree to buy or sell a country's or region's currency at a specific price on a specific date in the future. These contracts may fall in value (sometimes dramatically) due to foreign market downswings or foreign currency value fluctuations. The Fund's strategy of investing in these instruments may not be successful. Investment in these instruments also subjects the Fund to counterparty risk.

**Derivatives Risk/Forward Interest Rate Agreements Risk.** Under forward interest rate agreements, the buyer locks in an interest rate at a future settlement date. If the interest rate on the settlement date exceeds the lock rate, the buyer pays the seller the difference between the two rates (based on the notional value of the agreement). If the lock rate exceeds the interest rate on the settlement date, the seller pays the buyer the difference between the two rates (based on the notional value of the agreement). The Fund may act as a buyer or a seller. These transactions involve risks, including counterparty risk, hedging risk and interest rate risk.

**Derivatives Risk/Futures Contracts Risk.** The loss that may be incurred in entering into futures contracts may exceed the amount of the premium paid and may be potentially unlimited. Futures markets are highly volatile and the use of futures may increase the volatility of the Fund's NAV. Additionally, as a result of the low collateral deposits normally involved in futures trading, a relatively small price movement in a futures contract may result in substantial losses to the Fund. Futures contracts may be illiquid. Furthermore, exchanges may limit fluctuations in futures contract prices during a trading session by imposing a maximum permissible price movement on each futures contract. The Fund may be disadvantaged if it is prohibited from executing a trade outside the daily permissible price movement. Futures contracts executed on foreign exchanges may not provide the same protection as U.S. exchanges. These transactions involve additional risks, including counterparty risk, hedging risk and pricing risk.

**Derivatives Risk/Interest Rate Swaps Risk.** Interest rate swaps can be based on various measures of interest rates, including the London Interbank Offered Rate (commonly known as LIBOR), swap rates, treasury rates and other foreign interest rates. A swap agreement can increase or decrease the volatility of the Fund's investments and its net asset value. The value of swaps, like many other derivatives, may move in unexpected ways and may result in losses for the Fund. Swaps can involve greater risks than direct investment in securities, because swaps may be leveraged, and are, among other factors, subject to counterparty risk (the risk that the counterparty to the instrument will not perform or be able to perform in accordance with the terms of the instrument), hedging and correlation risk (the risk that a hedging strategy may not eliminate the risk that it is intended to offset, including because of a lack of correlation between the swaps and the portfolio of bonds that the swaps are designed to hedge or replace), pricing risk (swaps may be difficult to value), liquidity risk (it may not be possible to liquidate a swap position at an advantageous time or price) and interest rate risk (the risk of losses attributable to changes in interest rates), each of which may result in significant and unanticipated losses to the Fund.

**Derivatives Risk/Options Risk.** The use of options is a highly specialized activity which involves investment techniques and risks different from those associated with ordinary portfolio securities transactions. If the Fund sells a put option, there is a risk that the Fund may be required to buy the underlying asset at a disadvantageous price. If the Fund sells a call option, there is a risk that the Fund may be required to sell the underlying asset at a disadvantageous price, and if the call option sold is not covered (for example, by owning the underlying asset), the Fund's losses are potentially unlimited. These transactions involve other risks, including counterparty risk and hedging risk.

**Derivatives Risk/Swaps Risk.** The use of swaps is a highly specialized activity that involves investment techniques and risks different from those associated with ordinary portfolio securities transactions. Swaps could result in losses if the underlying asset or reference does not perform as anticipated. The value of swaps, like many other derivatives, may move in unexpected

## Summary of the Fund *(continued)*

ways and may result in losses for the Fund. Such transactions can have the potential for unlimited losses. Such risk is heightened in the case of short swap transactions involving short exposures. Swaps can involve greater risks than direct investment in the underlying asset, because swaps may be leveraged (creating leverage risk) and are subject to counterparty risk, hedging risk, pricing risk and liquidity risk.

**Derivatives Risk/Total Return Swaps Risk.** In a total return swap transaction, one party agrees to pay the other party an amount equal to the total return of a defined underlying asset (such as an equity security or basket of such securities) or a non-asset reference (such as an index) during a specified period of time. In return, the other party would make periodic payments based on a fixed or variable interest rate or on the total return from a different underlying asset or non-asset reference. Total return swaps could result in losses if the underlying asset or reference does not perform as anticipated. Such transactions can have the potential for unlimited losses. Swaps can involve greater risks than direct investment in securities, because swaps may be leveraged (creating leverage risk), and are subject to counterparty risk, pricing risk and liquidity risk, which may result in significant Fund losses.

**Emerging Market Securities Risk.** Securities issued by foreign governments or companies in emerging market countries, like Russia and those in Eastern Europe, the Middle East, Asia, Latin America or Africa, are more likely to have greater exposure to the risks of investing in foreign securities that are described in Foreign Securities Risk. In addition, emerging market countries are more likely to experience instability resulting, for example, from rapid changes or developments in social, political and economic conditions. Their economies are usually less mature and their securities markets are typically less developed with more limited trading activity (i.e., lower trading volumes and less liquidity) than more developed countries. Emerging market securities tend to be more volatile than securities in more developed markets. Many emerging market countries are heavily dependent on international trade and have fewer trading partners, which makes them more sensitive to world commodity prices and economic downturns in other countries, and some have a higher risk of currency devaluations.

**Foreign Securities Risk.** Investments in or exposure to foreign securities involve certain risks not associated with investments in or exposure to securities of U.S. companies. Foreign securities subject the Fund to the risks associated with investing in the particular country of an issuer, including the political, regulatory, economic, social, diplomatic and other conditions or events occurring in the country or region, as well as risks associated with less developed custody and settlement practices. Foreign securities may be more volatile and less liquid than investments in securities of U.S. companies, and are subject to the risks associated with potential imposition of economic and other sanctions against a particular foreign country, its nationals or industries or businesses within the country. The performance of the Fund may be negatively impacted by fluctuations in a foreign currency's strength or weakness relative to the U.S. dollar.

**High-Yield Securities Risk.** Securities rated below investment grade (commonly called “high-yield” or “junk” bonds) and unrated securities of comparable quality expose the Fund to a greater risk of loss of principal and income than a fund that invests solely or primarily in investment grade securities. In addition, these investments have greater price fluctuations, are less liquid and are more likely to experience a default than higher-rated securities. High-yield securities are considered to be predominantly speculative with respect to the issuer's capacity to pay interest and repay principal.

**Interest Rate Risk.** Interest rate risk is the risk of losses attributable to changes in interest rates. In general, if prevailing interest rates rise, the values of debt securities will tend to fall, and if interest rates fall, the values of debt securities will tend to rise. Changes in the value of a debt security usually will not affect the amount of income the Fund receives from it but will usually affect the value of the Fund's shares. In general, the longer the maturity or duration of a debt security, the greater its sensitivity to changes in interest rates. Interest rate declines also may increase prepayments of debt obligations, which, in turn, would increase prepayment risk. As interest rates rise or spreads widen, the likelihood of prepayment decreases. Similarly, a period of rising interest rates may negatively impact the Fund's performance.

**Issuer Risk.** An issuer in which the Fund invests or to which it has exposure may perform poorly, and the value of its securities may therefore decline, which would negatively affect the Fund's performance. Poor performance may be caused by poor management decisions, competitive pressures, breakthroughs in technology, reliance on suppliers, labor problems or shortages, corporate restructurings, fraudulent disclosures, natural disasters or other events, conditions or factors.

**Liquidity Risk.** Liquidity risk is the risk associated with a lack of marketability of investments which may make it difficult to sell the investment at a desirable time or price. Changing regulatory and market conditions, including increases in interest rates or credit spreads, may adversely affect the liquidity of the Fund's investments. The Fund may have to lower the selling price, sell

## Summary of the Fund *(continued)*

other investments, or forego another, more appealing investment opportunity. Judgment plays a larger role in valuing these investments as compared to valuing more liquid investments. Price volatility is generally higher for illiquid investments. Generally, the less liquid the market at the time the Fund sells a portfolio investment, the greater the risk of loss to the Fund.

**Market Risk.** Market risk refers to the possibility that the market values of securities or other investments that the Fund holds will fall, sometimes rapidly or unpredictably, or fail to rise. Under certain market conditions debt securities may have greater price volatility than equity securities. An investment in the Fund could lose money over short or even long periods.

**Mortgage- and Other Asset-Backed Securities Risk.** The value of any mortgage-backed and other asset-backed securities held by the Fund may be affected by, among other things, changes or perceived changes in: interest rates; factors concerning the interests in and structure of the issuer or the originator of the mortgages or other assets; the creditworthiness of the entities that provide any supporting letters of credit, surety bonds or other credit enhancements; or the market's assessment of the quality of underlying assets. Payment of principal and interest on some mortgage-backed securities (but not the market value of the securities themselves) may be guaranteed by the full faith and credit of a particular U.S. Government agency, authority, enterprise or instrumentality, but which are not insured or guaranteed by the U.S. Government. Mortgage-backed securities issued by non-governmental issuers (such as commercial banks, savings and loan institutions, private mortgage insurance companies, mortgage bankers and other secondary market issuers) may entail greater risk than obligations guaranteed by the U.S. Government. Mortgage- and other asset-backed securities are subject to prepayment risk, which is the possibility that the underlying mortgage or other asset may be refinanced or prepaid prior to maturity during periods of declining or low interest rates, causing the Fund to have to reinvest the money received in securities that have lower yields. Rising or high interest rates tend to extend the duration of mortgage- and other asset-backed securities, making their prices more volatile and more sensitive to changes in interest rates.

**Prepayment and Extension Risk.** Prepayment and extension risk is the risk that a loan, bond or other security or investment might be called or otherwise converted, prepaid or redeemed before maturity, and the portfolio managers may not be able to invest the proceeds in other investments providing as high a level of income, resulting in a reduced yield to the Fund. As interest rates decrease or spreads narrow, the likelihood of prepayment increases. Conversely, extension risk is the risk that an unexpected rise in interest rates will extend the life of a mortgage- or asset-backed security beyond the prepayment time. If the Fund's investments are locked in at a lower interest rate for a longer period of time, the portfolio managers may be unable to capitalize on securities with higher interest rates or wider spreads.

**Reinvestment Risk.** Reinvestment risk is the risk that the Fund will not be able to reinvest income or principal at the same return it is currently earning.

**Rule 144A Securities Risk.** The Fund may invest significantly in privately placed "Rule 144A" securities that are determined to be liquid in accordance with procedures adopted by the Fund's Board. However, an insufficient number of qualified institutional buyers interested in purchasing Rule 144A securities at a particular time could affect adversely the marketability of such securities and the Fund might be unable to dispose of such securities promptly or at reasonable prices. Accordingly, even if determined to be liquid, the Fund's holdings of Rule 144A securities may increase the level of Fund illiquidity if eligible buyers become uninterested in buying them at a particular time. Further, issuers of Rule 144A securities can require recipients of the information (such as the Fund) to agree contractually to keep the information confidential, which could also adversely affect the Fund's ability to dispose of the security.

**Sovereign Debt Risk.** A sovereign debtor's willingness or ability to repay principal and pay interest in a timely manner may be affected by a variety of factors, including its cash flow situation, the extent of its reserves, the availability of sufficient foreign exchange on the date a payment is due, the relative size of the debt service burden to the economy as a whole, the sovereign debtor's policy toward international lenders, and the political constraints to which a sovereign debtor may be subject.

**U.S. Government Obligations Risk.** While U.S. Treasury obligations are backed by the "full faith and credit" of the U.S. Government, such securities are nonetheless subject to credit risk (i.e., the risk that the U.S. Government may be, or be perceived to be, unable or unwilling to honor its financial obligations, such as making payments). Securities issued or guaranteed by federal agencies or authorities and U.S. Government-sponsored instrumentalities or enterprises may or may not be backed by the full faith and credit of the U.S. Government.

## Summary of the Fund *(continued)*

### Performance Information

The following bar chart and table show you how the Fund has performed in the past, and can help you understand the risks of investing in the Fund. The bar chart shows how the Fund's Class 2 share performance has varied for each full calendar year shown. The table below the bar chart compares the Fund's returns for the periods shown with benchmark performance.

Except for differences in annual returns resulting from differences in expenses (where applicable), the share classes of the Fund would have substantially similar annual returns because all share classes of the Fund invest in the same portfolio of securities.

The returns shown do not reflect any fees and expenses imposed under your Contract or Qualified Plan and would be lower if they did.

**The Fund's past performance is no guarantee of how the Fund will perform in the future.** Updated performance information can be obtained by calling toll-free 800.345.6611 or visiting [columbiamanagement.com](http://columbiamanagement.com).

**Year by Year Total Return (%)  
as of December 31. Each Year**

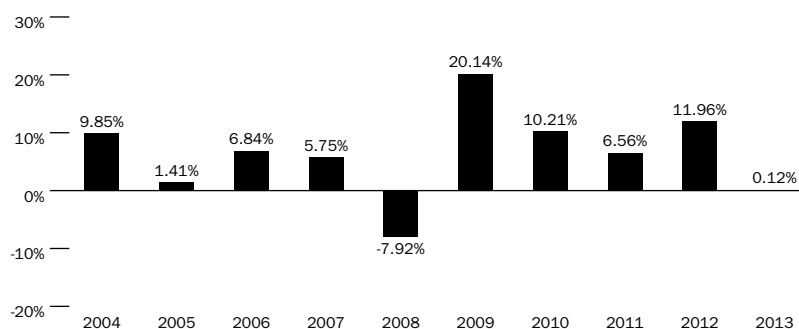

**Best and Worst Quarterly Returns  
During the Period Shown in the Bar Chart**

Best	2nd Quarter 2009	7.78%
Worst	4th Quarter 2008	-5.11%

**Average Annual Total Returns (for periods ended December 31, 2013)**

	Share Class Inception Date	1 Year	5 Years	10 Years
<b>Class 1</b>	07/05/1994	0.37%	9.85%	6.49%
<b>Class 2</b>	06/01/2000	0.12%	9.60%	6.25%
<b>Blended Benchmark (35% Barclays U.S. Aggregate Bond Index, 35% Bank of America Merrill Lynch (BofAML) U.S. High Yield Cash Pay Constrained Index, 15% Citigroup Non-U.S. World Government Bond (All Maturities) Index - Unhedged (Citigroup Non U.S. WGBI - Unhedged) and 15% JPMorgan Emerging Markets Bond Index (EMBI) - Global) (reflects no deductions for fees, expenses or taxes)</b>		0.11%	10.03%	6.52%
<b>Barclays U.S. Government/Credit Bond Index (reflects no deductions for fees, expenses or taxes)</b>		-2.35%	4.40%	4.52%

### Fund Management

**Investment Manager:** Columbia Management Investment Advisers, LLC

<b>Portfolio Manager</b>	<b>Title</b>	<b>Role with Fund</b>	<b>Managed Fund Since</b>
Colin Lundgren, CFA	Managing Director and Head of Fixed Income	Lead Manager	2010
Brian Lavin, CFA	Senior Portfolio Manager	Co-manager	2010
Zach Pandl	Senior Interest Rate Strategist and Senior Portfolio Manager	Co-manager	2013
Gene Tannuzzo, CFA	Senior Portfolio Manager	Co-manager	2010

## Summary of the Fund *(continued)*

### **Purchase and Sale of Fund Shares**

The Fund is available for purchase through Contracts offered by the separate accounts of participating insurance companies or Qualified Plans or by other eligible investors authorized by Columbia Management Investment Distributors, Inc. (the Distributor). Shares of the Fund may not be purchased or sold by individual owners of Contracts or Qualified Plans. If you are a Contract holder or Qualified Plan participant, please refer to your Contract prospectus or Qualified Plan disclosure documents for information about minimum investment requirements and how to purchase and redeem shares of the Fund.

### **Tax Information**

The Fund normally distributes its net investment income and net realized capital gains, if any, to its shareholders, which are generally the participating insurance companies and Qualified Plans investing in the Fund through separate accounts. These distributions may not be taxable to you as the holder of a Contract or a participant in a Qualified Plan. Please consult the prospectus or other information provided to you by your participating insurance company and/or Qualified Plan regarding the U.S. federal income taxation of your contract, policy and/or plan.

### **Payments to Broker-Dealers and Other Financial Intermediaries**

If you make allocations to the Fund, the Fund, its Distributor or other related companies may pay participating insurance companies or other financial intermediaries for the allocation (sale) of Fund shares and related services in connection with such allocations to the Fund. These payments may create a conflict of interest by influencing the participating insurance company, other financial intermediary or your salesperson to recommend an allocation to the Fund over another fund or other investment option. Ask your financial advisor or salesperson or visit your financial intermediary's website for more information.

## More Information About the Fund

### Investment Objective

Columbia Variable Portfolio – Strategic Income Fund (the Fund) seeks total return, consisting of current income and capital appreciation. The Fund's investment objective is not a fundamental policy and may be changed by the Fund's Board of Trustees without shareholder approval. Because any investment involves risk, there is no assurance the Fund's objective will be achieved.

### Principal Investment Strategies

Under normal circumstances, the Fund invests primarily in debt securities in the following three segments of the debt securities market: (i) securities issued by the U.S. Government and its agencies, including mortgage- and other asset-backed securities; (ii) securities issued by foreign governments, companies or other entities, including in emerging market countries and non-dollar denominated securities; and (iii) below investment grade corporate debt securities or unrated corporate debt securities determined to be of comparable quality, which are commonly referred to as "junk bonds."

The Fund may invest in derivatives, such as forward foreign currency contracts for hedging and investment purposes; futures (including bond and interest rate futures) for managing duration and yield curve; forward-settling transactions (including dollar rolls, forward interest rate agreements and securities in the To Be Announced (TBA) market) for investment and hedging purposes; swaps (including credit default swaps, credit default swap indexes, cross currency swaps, interest rate swaps and total return swaps) for hedging and investment purposes; options (including options on listed futures) for hedging and investment purposes; and collateralized debt obligations, interest-only (IO) and principal-only (PO) bonds for investment purposes. The Fund may participate in mortgage dollar rolls, which are a type of derivative, up to the Fund's then current position in mortgage-backed securities. The Fund also may invest in private placements.

Columbia Management Investment Advisers, LLC (the Investment Manager) evaluates a number of factors in identifying investment opportunities and constructing the Fund's portfolio. The Investment Manager also considers local, national and global economic conditions, market conditions, interest rate movements and other relevant factors in allocating the Fund's assets among issuers, securities, industry sectors and maturities.

The Investment Manager, in connection with selecting individual investments for the Fund, evaluates a security based on its potential to generate income and/or capital appreciation. The Investment Manager considers, among other factors, the creditworthiness of the issuer of the security and the various features of the security, such as its interest rate, yield, maturity, any call features and value relative to other securities.

The Investment Manager may sell a security if the Investment Manager believes that there is deterioration in the issuer's financial circumstances, or that other investments are more attractive; if there is deterioration in a security's credit rating; or for other reasons.

### Principal Risks

An investment in the Fund involves risk, including those described below. *There is no assurance that the Fund will achieve its investment objective and you may lose money.* The value of the Fund's holdings may decline, and the Fund's net asset value (NAV) and share price may go down.

**Active Management Risk.** The Fund is actively managed and its performance therefore will reflect, in part, the ability of the portfolio managers to select investments and to make investment decisions that are able to achieve the Fund's investment objective. Due to its active management, the Fund could underperform its benchmark index and/or other funds with similar investment objectives and/or strategies. The Fund may fail to achieve its investment objective and you may lose money.

**Credit Risk.** Credit risk is the risk that the issuer of a debt security may or will default or otherwise become unable or unwilling, or is perceived to be unable or unwilling, to honor a financial obligation, such as making payments to the Fund when due. Various factors could affect the issuer's actual or perceived willingness or ability to make timely interest or principal payments, including changes in the issuer's financial condition or in general economic conditions. Debt securities backed by an issuer's taxing authority may be subject to legal limits on the issuer's power to increase taxes or otherwise to raise revenue, or may be dependent on legislative appropriation or government aid. Certain debt securities are backed only by revenues derived from a



## More Information About the Fund *(continued)*

particular project or source, rather than by an issuer's taxing authority, and thus may have a greater risk of default. If the Fund purchases unrated securities, or if the rating of a security is lowered after purchase, the Fund will depend on analysis of credit risk more heavily than usual. Unrated securities held by the Fund may present increased credit risk as compared to higher-rated securities.

**Derivatives Risk.** Derivatives are financial instruments whose value depends on, or is derived from, the value of other underlying assets. Losses involving derivative instruments may be substantial, because a relatively small movement in the price of an underlying security, instrument, commodity, currency or index may result in a substantial loss for the Fund. In addition to the potential for increased losses, the use of derivative instruments may lead to increased volatility within the Fund. Derivative investments will typically increase the Fund's exposure to principal risks to which it is otherwise exposed, and may expose the Fund to additional risks. Depending on the type and purpose of the Fund's derivative investments these risks may include: correlation risk (there may be an imperfect correlation between the hedge and the opposite position, which is related to hedging risk), counterparty risk (the counterparty to the instrument will not perform or be able to perform in accordance with the terms of the instrument), leverage risk (losses from the derivative instrument may be greater than the amount invested in the derivative instrument), hedging risk (a hedging strategy may not eliminate the risk that it is intended to offset), and/or liquidity risk (it may not be possible for the Fund to liquidate the instrument at an advantageous time or price), each of which may result in significant and unanticipated losses to the Fund.

**Derivatives Risk/Credit Default Swaps Risk.** The use of credit default swaps is a highly specialized activity which involves investment techniques and risks different from those associated with ordinary portfolio securities transactions. A credit default swap enables an investor to buy or sell protection against a credit event, such as an issuer's failure to make timely payments of interest or principal, bankruptcy or restructuring. A credit default swap may be embedded within a structured note or other derivative instrument. The value of swaps, like many other derivatives, may move in unexpected ways and may result in losses for the Fund. Swaps can involve greater risks than direct investment in the underlying securities, because swaps, among other factors, may be leveraged (creating leverage risk, the risk that losses from the derivative instrument may be greater than the amount invested in the derivative instrument) and subject the Fund to counterparty risk (the risk that the counterparty to the instrument will not perform or be unable to perform in accordance with the terms of the instrument), hedging risk (the risk that a hedging strategy may not eliminate the risk that it is intended to offset), pricing risk (swaps may be difficult to value) and liquidity risk (it may not be possible for the Fund to liquidate a swap position at an advantageous time or price), each of which may result in significant and unanticipated losses to the Fund. If the Fund is selling credit protection, there is a risk that a credit event will occur and that the Fund will have to pay the counterparty. If the Fund is buying credit protection, there is a risk that no credit event will occur.

**Derivatives Risk/Credit Default Swap Indexes Risk.** A credit default swap (CDS) is an agreement between two parties in which one party agrees to make one or more payments to the second party, while the second party assumes the risk of certain defaults, generally a failure to pay on a referenced debt obligation or the bankruptcy of the obligation's issuer. As such, a CDS generally enables an investor to buy or sell protection against a credit event. A credit default index (CDX) is an index of CDS. Credit default swap indexes (CDSX) are swap agreements that are intended to track the performance of a CDX. CDSX allow an investor, such as the Fund, to manage credit risk or to take a position on a basket of debt obligations more efficiently than transacting in single name CDS. If a credit event occurs in one of the reference issuers, the protection is paid out through the delivery of the defaulted bond by the buyer of protection in return for payment of the notional value of the defaulted bond by the seller of protection or through a cash settlement between the two parties. The reference issuer is then removed from the index. CDSX are subject to the risk that the Fund's counterparty will default on its obligations. If such a default were to occur, any contractual remedies that the Fund may have may be subject to bankruptcy and insolvency laws, which could delay or limit the Fund's recovery. Thus, if the counterparty under a CDSX defaults on its obligation to make payments thereunder, as a result of its bankruptcy or otherwise, the Fund may lose such payments altogether, or collect only a portion thereof, which collection could involve costs or delays. The Fund's return from investment in CDSX may not match the return of the referenced index. Further, investment in CDSX could result in losses if the referenced index does not perform as expected. Unexpected changes in the composition of the index may also affect performance of CDSX. If a referenced index has a dramatic intraday move that causes a material decline in the Fund's net assets, the terms of the Fund's CDSX may permit the counterparty to immediately close out the transaction. In that event, the Fund may be unable to enter into another CDSX or otherwise achieve desired exposure, even if the referenced index reverses all or a portion of its intraday move.

## More Information About the Fund *(continued)*

**Derivatives Risk/Dollar Rolls Risk.** Dollar rolls are transactions in which the Fund sells securities to a counterparty and simultaneously agrees to purchase those or similar securities in the future at a predetermined price. Dollar rolls involve the risk that the market value of the securities the Fund is obligated to repurchase may decline below the repurchase price, or that the counterparty may default on its obligations. These transactions may also increase the Fund's portfolio turnover rate. If the Fund reinvests the proceeds of the security sold, the Fund will also be subject to the risk that the investments purchased with such proceeds will decline in value (a form of leverage risk).

**Derivatives Risk/Forward Contracts.** A forward is a contract between two parties to buy or sell an asset at a specified future time at a price agreed today. Forwards are traded in the over-the-counter markets. The Fund may purchase forward contracts, including those on mortgage-backed securities in the "to be announced" (TBA) market. In the TBA market, the seller agrees to deliver the mortgage-backed securities for an agreed upon price on an agreed upon date, but makes no guarantee as to which or how many securities are to be delivered. Investments in forward contracts subject the Fund to leverage risk and counterparty risk.

**Derivatives Risk/Forward Foreign Currency Contracts Risk.** The use of these derivatives is a highly specialized activity which involves investment techniques and risks different from those associated with ordinary portfolio securities transactions. These instruments are a type of derivative contract, whereby the Fund may agree to buy or sell a country's or region's currency at a specific price on a specific date in the future. These instruments may fall in value (sometimes dramatically) due to foreign market downswings or foreign currency value fluctuations. The effectiveness of any currency strategy by a Fund may be reduced by the Fund's inability to precisely match forward contract amounts and the value of securities involved. Forward foreign currency contracts used for hedging may also limit any potential gain that might result from an increase or decrease in the value of the currency. Unanticipated changes in the currency markets could result in reduced performance for the Fund or losses. At or prior to maturity of a forward contract, the Fund may enter into an offsetting contract and may incur a loss to the extent there has been movement in forward contract prices. When the Fund converts its foreign currencies into U.S. dollars, it may incur currency conversion costs due to the spread between the prices at which it may buy and sell various currencies in the market. The Fund's use of these instruments may not achieve their objective. Investment in these instruments also subjects the Fund, among other factors, to counterparty risk (the risk that the counterparty to the instrument will not perform or will be unable to perform in accordance with the terms of the instrument).

**Derivatives Risk/Forward Interest Rate Agreements Risk.** Under forward interest rate agreements, the buyer locks in an interest rate at a future settlement date. If the interest rate on the settlement date exceeds the lock rate, the buyer pays the seller the difference between the two rates (based on the notional value of the agreement). If the lock rate exceeds the interest rate on the settlement date, the seller pays the buyer the difference between the two rates (based on the notional value of the agreement). The Fund may act as a buyer or a seller. Investment in these instruments subjects the Fund to risks, including counterparty risk (the risk that the counterparty to the instrument will not perform or be able to perform in accordance with the terms of the instrument), hedging risk (the risk that a hedging strategy may not eliminate the risk that it is intended to offset) and interest rate risk (the risk of losses attributable to changes in interest rates), each of which may result in significant and unanticipated losses to the Fund.

**Derivatives Risk/Futures Contracts Risk.** The use of futures contracts is a highly specialized activity which involves investment techniques and risks different from those associated with ordinary portfolio securities transactions. A futures contract is a sales contract between a buyer (holding the "long" position) and a seller (holding the "short" position) for an asset with delivery deferred until a future date. The buyer agrees to pay a fixed price at the agreed future date and the seller agrees to deliver the asset. The seller hopes that the market price on the delivery date is less than the agreed upon price, while the buyer hopes for the contrary. The liquidity of the futures markets depends on participants entering into offsetting transactions rather than making or taking delivery. To the extent participants decide to make or take delivery, liquidity in the futures market could be reduced. In addition, futures exchanges often impose a maximum permissible price movement on each futures contract for each trading session. The Fund may be disadvantaged if it is prohibited from executing a trade outside the daily permissible price movement. Moreover, to the extent the Fund engages in futures contracts on foreign exchanges, such exchanges may not provide the same protection as U.S. exchanges. The loss that the Fund may incur in entering into futures contracts may exceed the amount of the premium paid and may be potentially unlimited. Futures markets are highly volatile and the use of futures may increase the volatility of the Fund's NAV. Additionally, as a result of the low collateral deposits normally involved in futures trading, a relatively small price movement in a futures contract may result in substantial losses to the Fund. Investments in these

## More Information About the Fund *(continued)*

instruments involve risks, including counterparty risk (a counterparty to the instrument may not perform or be able to perform in accordance with the terms of the instrument), hedging risk (a hedging strategy may not eliminate the risk that it is intended to offset) and pricing risk (the instrument may be difficult to value), each of which may result in significant and unanticipated losses to the Fund.

**Derivatives Risk/Interest Rate Swaps Risk.** Interest rate swaps can be based on various measures of interest rates, including the London Interbank Offered Rate (commonly known as LIBOR), swap rates, treasury rates and other foreign interest rates. A swap agreement can increase or decrease the volatility of the Fund's investments and its net asset value. The value of swaps, like many other derivatives, may move in unexpected ways and may result in losses for the Fund. Swaps can involve greater risks than direct investment in securities, because swaps may be leveraged, and are, among other factors, subject to counterparty risk (the risk that the counterparty to the instrument will not perform or be able to perform in accordance with the terms of the instrument), hedging and correlation risk (the risk that a hedging strategy may not eliminate the risk that it is intended to offset, including because of a lack of correlation between the swaps and the portfolio of bonds that the swaps are designed to hedge or replace), pricing risk (swaps may be difficult to value), liquidity risk (it may not be possible to liquidate a swap position at an advantageous time or price) and interest rate risk (the risk of losses attributable to changes in interest rates), each of which may result in significant and unanticipated losses to the Fund.

**Derivatives Risk/Options Risk.** The use of options is a highly specialized activity which involves investment techniques and risks different from those associated with ordinary portfolio securities transactions. If the Fund sells a put option, there is a risk that the Fund may be required to buy the underlying asset at a disadvantageous price. If the Fund sells a call option, there is a risk that the Fund may be required to sell the underlying asset at a disadvantageous price, and if the call option sold is not covered (for example, by owning the underlying asset), the Fund's losses are potentially unlimited. Options may be traded on a securities exchange or in the over-the-counter market. These transactions involve other risks, including counterparty risk (the risk that the counterparty to the instrument will not perform or be able to perform in accordance with the terms of the instrument) and hedging risk (the risk that a hedging strategy may not eliminate the risk that it is intended to offset), each of which may result in significant and unanticipated losses to the Fund.

**Derivatives Risk/Swaps Risk.** The use of swaps is a highly specialized activity which involves investment techniques and risks different from those associated with ordinary portfolio securities transactions. In a swap transaction, one party agrees to pay the other party an amount equal to the return, based upon an agreed-upon notional value, of a defined underlying asset or a non-asset reference (such as an index) during a specified period of time. In return, the other party would make periodic payments based on a fixed or variable interest rate or on the return from a different underlying asset or non-asset reference based upon an agreed-upon notional value. Swaps could result in losses if the underlying asset or reference does not perform as anticipated. The value of swaps, like many other derivatives, may move in unexpected ways and may result in losses for the Fund. Such transactions can have the potential for unlimited losses. Such risk is heightened in the case of swap transactions involving short exposures. Swaps can involve greater risks than direct investment in the underlying asset, because swaps may be leveraged (creating leverage risk in that the Fund's exposure and potential losses are greater than the amount invested) and are subject to counterparty risk (the risk that the counterparty to the instrument will not perform or be able to perform in accordance with the terms of the instrument), hedging risk (the risk that a hedging strategy may not eliminate the risk that it is intended to offset), pricing risk (swaps may be difficult to value) and liquidity risk (it may not be possible to liquidate a swap position at an advantageous time or price), each of which may result in significant and unanticipated losses to the Fund.

**Derivatives Risk/Total Return Swaps Risk.** The use of total return swaps is a highly specialized activity which involves investment techniques and risks different from those associated with ordinary portfolio securities transactions. In a total return swap transaction, one party agrees to pay the other party an amount equal to the total return of a defined underlying asset (such as an equity security or basket of such securities) or a non-asset reference (such as an index) during a specified period of time. In return, the other party makes periodic payments based on a fixed or variable interest rate or on the total return from a different underlying asset or non-asset reference. Total return swaps could result in losses if the underlying asset or reference does not perform as anticipated. Such transactions can have the potential for unlimited losses. The value of swaps, like many other derivatives, may move in unexpected ways and may result in losses for the Fund. Swaps can involve greater risks than direct investment in securities, because swaps may be leveraged, (creating leverage risk in that the Fund's exposure and potential losses are greater than the amount invested) and are subject to counterparty risk (the risk that the counterparty to the instrument will not perform or be able to perform in accordance with the terms of the instrument), hedging risk (the risk that a hedging strategy

## More Information About the Fund (continued)

may not eliminate the risk that it is intended to offset), pricing risk (swaps may be difficult to value) and liquidity risk (it may not be possible for the Fund to liquidate a swap position at an advantageous time or price), which may result in significant and unanticipated losses to the Fund.

**Emerging Market Securities Risk.** Securities issued by foreign governments or companies in emerging market countries, like Russia and those in Eastern Europe, the Middle East, Asia Latin America or Africa, are more likely to have greater exposure to the risks of investing in foreign securities that are described in *Foreign Securities Risk*. In addition, emerging market countries are more likely to experience instability resulting, for example, from rapid changes or developments in social, political and economic conditions. Their economies are usually less mature and their securities markets are typically less developed with more limited trading activity (i.e., lower trading volumes and less liquidity) than more developed countries. Emerging market securities tend to be more volatile than securities in more developed markets. Many emerging market countries are heavily dependent on international trade and have fewer trading partners, which makes them more sensitive to world commodity prices and economic downturns in other countries. Some emerging market countries have a higher risk of currency devaluations, and some of these countries may experience periods of high inflation or rapid changes in inflation rates and may have hostile relations with other countries.

**Foreign Securities Risk.** Investments in or exposure to foreign securities involve certain risks not associated with investments in or exposure to securities of U.S. companies. For example, foreign markets can be extremely volatile. Foreign securities are primarily denominated in foreign currencies, and the performance of the Fund may be negatively impacted by fluctuations in a foreign currency's strength or weakness relative to the U.S. dollar. Foreign securities may also be less liquid than domestic securities so that the Fund may, at times, be unable to sell foreign securities at desirable times or prices. Brokerage commissions, custodial costs and other fees are also generally higher for foreign securities. The Fund may have limited or no legal recourse in the event of default with respect to certain foreign securities, including those issued by foreign governments. In addition, foreign governments may impose potentially confiscatory withholding or other taxes on the Fund's income and capital gains from foreign securities, which could reduce the Fund's return on such securities. Other risks include: possible delays in the settlement of transactions or in the payment of income; generally less publicly available information about foreign companies; the impact of economic, political, social, diplomatic or other conditions or events; possible seizure, expropriation or nationalization of a company or its assets or the assets of a particular investor or category of investors; possible imposition of currency exchange controls; accounting, auditing and financial reporting standards that may be less comprehensive and stringent than those applicable to domestic companies; the imposition of economic and other sanctions against a particular foreign country, its nationals or industries or businesses within the country; and the generally less stringent standard of care to which local agents may be held in the local markets. In addition, it may be difficult to obtain reliable information about the securities and business operations of certain foreign issuers. Governments or trade groups may compel local agents to hold securities in designated depositories that are not subject to independent evaluation. The less developed a country's securities market is, the greater the level of risks. The risks posed by sanctions against a particular foreign country, its nationals or industries or businesses within the country may be heightened to the extent the Fund invests significantly in the affected country or region or in issuers from the affected country that depend on global markets.

**High-Yield Securities Risk.** Securities rated below investment grade (commonly called "high-yield" or "junk" bonds) and unrated securities of comparable quality tend to be more sensitive to credit risk than higher-rated securities and may experience greater price fluctuations in response to perceived changes in the ability of the issuing entity or obligor to pay interest and principal when due than to changes in interest rates. These investments are generally more likely to experience a default than higher-rated securities. High-yield securities are considered to be predominantly speculative with respect to the issuer's capacity to pay interest and repay principal. These securities typically pay a premium — a higher interest rate or yield — because of the increased risk of loss, including default. High-yield securities may require a greater degree of judgment to establish a price, may be difficult to sell at the time and price the Fund desires, may carry high transaction costs, and also are generally less liquid than higher-rated securities. The securities ratings provided by third party rating agencies are based on analyses by these ratings agencies of the credit quality of the securities and may not take into account every risk related to whether interest or principal will be timely repaid. In adverse economic and other circumstances, issuers of lower-rated securities are more likely to have difficulty making principal and interest payments than issuers of higher-rated securities.

**Interest Rate Risk.** Interest rate risk is the risk of losses attributable to changes in interest rates. In general, if prevailing interest rates rise, the values of debt securities will tend to fall, and if interest rates fall, the values of debt securities will tend to rise. Changes in the value of a debt security usually will not affect the amount of income the Fund receives from it but will usually

## More Information About the Fund *(continued)*

affect the value of the Fund's shares. In general, the longer the maturity or duration of a debt security, the greater its sensitivity to changes in interest rates. Interest rate declines also may increase prepayments of debt obligations, which, in turn, would increase prepayment risk. As interest rates rise or spreads widen, the likelihood of prepayment decreases. Similarly, a period of rising interest rates may negatively impact the Fund's performance.

**Issuer Risk.** An issuer in which the Fund invests or to which it has exposure may perform poorly, and the value of its securities may therefore decline, which would negatively affect the Fund's performance. Poor performance may be caused by poor management decisions, competitive pressures, breakthroughs in technology, reliance on suppliers, labor problems or shortages, corporate restructurings, fraudulent disclosures, natural disasters or other events, conditions or factors.

**Liquidity Risk.** Liquidity risk is the risk associated with a lack of marketability of investments which may make it difficult to sell the investment at a desirable time or price. Changing regulatory and market conditions, including increases in interest rates or credit spreads, may adversely affect the liquidity of the Fund's investments. The Fund may have to lower the selling price, sell other investments, or forego another, more appealing investment opportunity. Judgment plays a larger role in valuing these investments as compared to valuing more liquid investments. Price volatility is generally higher for illiquid investments. Generally, the less liquid the market at the time the Fund sells a portfolio investment, the greater the risk of loss to the Fund.

**Market Risk.** Market risk refers to the possibility that the market values of securities or other investments that the Fund holds will fall, sometimes rapidly or unpredictably, or fail to rise. Security values may fall or fail to rise because of a variety of factors affecting an issuer (e.g., an unfavorable earnings report), the industry or sector it operates in, or the market as a whole, reducing the value of an investment in the Fund. Under certain market conditions debt securities may have greater price volatility than equity securities. Accordingly, an investment in the Fund could lose money over short or even long periods. The market values of the securities the Fund holds can be affected by the market's perception of the issuer (or its industry or sector), changes or perceived changes in U.S. or foreign economies and financial markets, and the liquidity of these securities, among other factors.

**Mortgage- and Other Asset-Backed Securities Risk.** The value of any mortgage-backed and other asset-backed securities held by the Fund may be affected by, among other things, changes or perceived changes in: interest rates; factors concerning the interests in and structure of the issuer or the originator of the mortgages or other assets; the creditworthiness of the entities that provide any supporting letters of credit, surety bonds or other credit enhancements; or the market's assessment of the quality of underlying assets. Mortgage-backed securities represent interests in, or are backed by, pools of mortgages from which payments of interest and principal (net of fees paid to the issuer or guarantor of the securities) are distributed to the holders of the mortgage-backed securities. Other types of asset-backed securities typically represent interests in, or are backed by, pools of receivables such as credit, automobile, student and home equity loans. Mortgage- and other asset-backed securities can have a fixed or an adjustable rate. Mortgage- and other asset-backed securities are subject to prepayment risk, which is the possibility that the underlying mortgage or other asset may be refinanced or prepaid prior to maturity during periods of declining or low interest rates, causing the Fund to have to reinvest the money received in securities that have lower yields. In addition, the impact of prepayments on the value of mortgage- and other asset-backed securities may be difficult to predict and may result in greater volatility. Rising or high interest rates tend to extend the duration of mortgage- and other asset-backed securities, making them more volatile and more sensitive to changes in interest rates. Payment of principal and interest on some mortgage-backed securities (but not the market value of the securities themselves) may be guaranteed (i) by the full faith and credit of the U.S. Government (in the case of securities guaranteed by the Government National Mortgage Association) or (ii) by its agencies, authorities, enterprises or instrumentalities (in the case of securities guaranteed by the Federal National Mortgage Association (FNMA) or the Federal Home Loan Mortgage Corporation (FHLMC)), which are not insured or guaranteed by the U.S. Government (although FNMA and FHLMC may be able to access capital from the U.S. Treasury to meet their obligations under such securities). Mortgage-backed securities issued by non-governmental issuers (such as commercial banks, savings and loan institutions, private mortgage insurance companies, mortgage bankers and other secondary market issuers) may be supported by various credit enhancements, such as pool insurance, guarantees issued by governmental entities, letters of credit from a bank or senior/subordinated structures, and may entail greater risk than obligations guaranteed by the U.S. Government, whether or not such obligations are guaranteed by the private issuer.

**Prepayment and Extension Risk.** Prepayment and extension risk is the risk that a loan, bond or other security or investment might be called or otherwise converted, prepaid or redeemed before maturity. This risk is primarily associated with asset-backed securities, including mortgage-backed securities and floating rate loans. If the investment is converted, prepaid or redeemed before maturity, particularly during a time of declining interest rates or spreads, the portfolio managers may not be able to invest the proceeds in other investments providing as high a level of income, resulting in a reduced yield to the Fund. Conversely, as

## More Information About the Fund *(continued)*

interest rates rise or spreads widen, the likelihood of prepayment decreases and the maturity of the investment may extend. Conversely, extension risk is the risk that an unexpected rise in interest rates will extend the life of a mortgage- or asset-backed security beyond the prepayment time. If the Fund's investments are locked in at a lower interest rate for a longer period of time, the portfolio managers may be unable to capitalize on securities with higher interest rates or wider spreads.

**Reinvestment Risk.** Reinvestment risk is the risk that the Fund will not be able to reinvest income or principal at the same return it is currently earning.

**Rule 144A Securities Risk.** The Fund may invest significantly in privately placed "Rule 144A" securities that are determined to be liquid in accordance with procedures adopted by the Fund's Board. However, an insufficient number of qualified institutional buyers interested in purchasing Rule 144A securities at a particular time could affect adversely the marketability of such securities and the Fund might be unable to dispose of such securities promptly or at reasonable prices. Accordingly, even if determined to be liquid, the Fund's holdings of Rule 144A securities may increase the level of Fund illiquidity if eligible buyers become uninterested in buying them at a particular time. The Fund may also have to bear the expense of registering the securities for resale and the risk of substantial delays in effecting the registration. Additionally, the purchase price and subsequent valuation of restricted and illiquid securities normally reflect a discount, which may be significant, from the market price of comparable securities for which a more liquid market exists. Issuers of Rule 144A securities are required to furnish information to potential investors upon request. However, the required disclosure is much less extensive than that required of public companies, is not filed with the SEC and is therefore not publicly available. Further, issuers of Rule 144A securities can require recipients of the information (such as the Fund) to agree contractually to keep the information confidential, which could also adversely affect the Fund's ability to dispose of the security.

**Sovereign Debt Risk.** A sovereign debtor's willingness or ability to repay principal and pay interest in a timely manner may be affected by a variety of factors, including its cash flow situation, the extent of its reserves, the availability of sufficient foreign exchange on the date a payment is due, the relative size of the debt service burden to the economy as a whole, the sovereign debtor's policy toward international lenders, and the political constraints to which a sovereign debtor may be subject.

With respect to sovereign debt of emerging market issuers, investors should be aware that certain emerging market countries are among the largest debtors to commercial banks and foreign governments. At times, certain emerging market countries have declared moratoria on the payment of principal and interest on external debt. Certain emerging market countries have experienced difficulty in servicing their sovereign debt on a timely basis and that has led to defaults and the restructuring of certain indebtedness to the detriment of debt-holders.

**U.S. Government Obligations Risk.** While U.S. Treasury obligations are backed by the "full faith and credit" of the U.S. Government, such securities are nonetheless subject to credit risk (i.e., the risk that the U.S. Government may be, or may be perceived to be, unable or unwilling to honor its financial obligations, such as making payments). Securities issued or guaranteed by federal agencies or authorities and U.S. Government-sponsored instrumentalities or enterprises may or may not be backed by the full faith and credit of the U.S. Government. For example, securities issued by the Federal Home Loan Mortgage Corporation, the Federal National Mortgage Association and the Federal Home Loan Banks are neither insured nor guaranteed by the U.S. Government. These securities may be supported by the ability to borrow from the U.S. Treasury or only by the credit of the issuing agency, authority, instrumentality or enterprise and, as a result, are subject to greater credit risk than securities issued or guaranteed by the U.S. Treasury.

### Additional Investment Strategies and Policies

This section describes certain investment strategies and policies that the Fund may utilize in pursuit of its investment objective and some additional factors and risks involved with investing in the Fund.

#### Investment Guidelines

As a general matter, and except as specifically described in the discussion of the Fund's principal investment strategies in this prospectus, whenever an investment policy or limitation states a percentage of the Fund's assets that may be invested in any security or other asset or sets forth a policy regarding an investment standard, compliance with that percentage limitation or standard will be determined solely at the time of the Fund's investment in the security or asset.

## More Information About the Fund *(continued)*

### Holding Other Kinds of Investments

The Fund may hold investments that are not part of its principal investment strategies. These investments and their risks are described below and/or in the Statement of Additional Information (SAI). The Fund may choose not to invest in certain securities described in this prospectus and in the SAI, although it has the ability to do so. Information on the Fund's holdings can be found in the Fund's shareholder reports or by visiting [columbiamanagement.com](http://columbiamanagement.com).

### Transactions in Derivatives

The Fund may enter into derivative transactions. Derivatives are financial contracts whose values are, for example, based on (or "derived" from) traditional securities (such as a stock or bond), assets (such as a commodity like gold or a foreign currency), reference rates (such as the London Interbank Offered Rate (commonly known as LIBOR)) or market indices (such as the Standard & Poor's (S&P) 500® Index). The use of derivatives is a highly specialized activity which involves investment techniques and risks different from those associated with ordinary portfolio securities transactions. Derivatives involve special risks and may result in losses or may limit the Fund's potential gain from favorable market movements. Derivative strategies often involve leverage, which may exaggerate a loss, potentially causing the Fund to lose more money than it would have lost had it invested in the underlying security or other asset directly. The values of derivatives may move in unexpected ways, especially in unusual market conditions, and may result in increased volatility in the value of the derivative and/or the Fund's shares, among other consequences. Other risks arise from the Fund's potential inability to terminate or to sell derivative positions. A liquid secondary market may not always exist for the Fund's derivative positions at times when the Fund might wish to terminate or to sell such positions. Over-the-counter instruments (investments not traded on an exchange) may be illiquid, and transactions in derivatives traded in the over-the-counter market are subject to the risk that the other party will not meet its obligations. The use of derivatives also involves the risks of mispricing or improper valuation and that changes in the value of the derivative may not correlate perfectly with the underlying security, asset, reference rate or index. The Fund also may not be able to find a suitable derivative transaction counterparty, and thus may be unable to engage in derivative transactions when it is deemed favorable to do so, or at all. U.S. federal legislation has been enacted that provides for new clearing, margin, reporting and registration requirements for participants in the derivatives market. These changes could restrict and/or impose significant costs or other burdens upon the Fund's participation in derivatives transactions. For more information on the risks of derivative investments and strategies, see the SAI.

### Investing in Affiliated Funds

The Investment Manager or an affiliate serves as investment adviser to mutual funds using the Columbia brand (Columbia Funds), including those that are structured as "fund-of-funds", and provides asset-allocation services to (i) shareholders by investing in shares of other Columbia Funds, which may include the Fund (collectively referred to in this section as Underlying Funds), and (ii) discretionary managed accounts (collectively referred to as affiliated products) that invest exclusively in Underlying Funds. These affiliated products, individually or collectively, may own a significant percentage of the outstanding shares of one or more Underlying Funds, and the Investment Manager seeks to balance potential conflicts of interest between the affiliated products and the Underlying Funds in which they invest. The affiliated products' investment in the Underlying Funds may have the effect of creating economies of scale, possibly resulting in lower expense ratios for the Underlying Funds, because the affiliated products may own substantial portions of the shares of Underlying Funds. However, redemption of Underlying Fund shares by one or more affiliated products could cause the expense ratio of an Underlying Fund to increase, as its fixed costs would be spread over a smaller asset base. Because of large positions of certain affiliated products, the Underlying Funds may experience relatively large inflows and outflows of cash due to affiliated products' purchases and sales of Underlying Fund shares. Although the Investment Manager or its affiliate may seek to minimize the impact of these transactions where possible, for example, by structuring them over a reasonable period of time or through other measures, Underlying Funds may experience increased expenses as they buy and sell portfolio securities to manage the cash flow effect related to these transactions. Further, when the Investment Manager or its affiliate structures transactions over a reasonable period of time in order to manage the potential impact of the buy and sell decisions for the affiliated products, those affiliated products, including funds-of-funds, may pay more or less (for purchase activity), or receive more or less (for redemption activity), for shares of the Underlying Funds than if the transactions were executed in one transaction. In addition, substantial redemptions by affiliated products within a short period of time could require the Underlying Fund to liquidate positions more rapidly than would otherwise be desirable, which may have the effect of reducing or eliminating potential gain or causing it to realize a loss. Substantial redemptions may

## More Information About the Fund (continued)

also adversely affect the ability of the Underlying Fund to implement its investment strategy. The Investment Manager or its affiliate also has an economic conflict of interest in determining the allocation of affiliated products' assets among the Underlying Funds, as it earns different fees from the various Underlying Funds.

### Investing in Money Market Funds

The Fund may invest cash in, or hold as collateral for certain investments, shares of registered or unregistered money market funds, including funds advised by the Investment Manager or its affiliates. These funds are not insured or guaranteed by the Federal Deposit Insurance Corporation (FDIC) or any other government agency. The Fund and its shareholders indirectly bear a portion of the expenses of any money market fund or other fund in which the Fund may invest.

### Lending of Portfolio Securities

The Fund may lend portfolio securities to broker-dealers or other financial intermediaries on a fully collateralized basis in order to earn additional income. The Fund may lose money from securities lending if, for example, it is delayed in or prevented from selling the collateral after the loan is made or recovering the securities loaned or if it incurs losses on the reinvestment of cash collateral.

The Fund currently does not participate in the securities lending program but the Board of Trustees (the Board) may determine to renew participation in the future. For more information on lending of portfolio securities and the risks involved, see the Fund's SAI and its annual and semiannual reports to shareholders.

### Investing Defensively

The Fund may from time to time take temporary defensive investment positions that may be inconsistent with the Fund's principal investment strategies in attempting to respond to adverse market, economic, political, social or other conditions, including, without limitation, investing some or all of its assets in money market instruments or shares of affiliated or unaffiliated money market funds or holding some or all of its assets in cash or cash equivalents. The Fund may take such defensive investment positions for as long a period as deemed necessary.

The Fund may not achieve its investment objective while it is investing defensively. Investing defensively may adversely affect Fund performance. During these times, the portfolio managers may make frequent portfolio holding changes, which could result in increased trading expenses and decreased Fund performance. See also *Investing in Money Market Funds* above for more information.

### Other Strategic and Investment Measures

The Fund may also from time to time take temporary portfolio positions that may or may not be consistent with the Fund's principal investment strategies in attempting to respond to adverse market, economic, political, social or other conditions, including, without limitation, investing in derivatives, such as futures (e.g., index futures) or options on futures, for various purposes, including among others, investing in particular derivatives to achieve indirect investment exposures to a sector, country or region where the Investment Manager believes such positioning is appropriate. The Fund may take such portfolio positions for as long a period as deemed necessary. While the Fund is so positioned, derivatives could comprise a substantial portion of the Fund's investments and the Fund may not achieve its investment objective. Investing in this manner may adversely affect Fund performance. During these times, the portfolio managers may make frequent portfolio holding changes, which could result in increased trading expenses and decreased Fund performance. For information on the risks of investing in derivatives, see *Transactions in Derivatives* above.

### Portfolio Holdings Disclosure

The Board has adopted policies and procedures that govern the timing and circumstances of disclosure to shareholders and third parties of information regarding the securities owned by the Fund. A description of these policies and procedures is included in the SAI. Fund policy generally permits the disclosure of portfolio holdings information on the Fund's website (columbiamanagement.com) only after a certain amount of time has passed, as described in the SAI.

Purchases and sales of portfolio securities can take place at any time, so the portfolio holdings information available on the Fund's website may not always be current.



## More Information About the Fund (continued)

### FUNDamentals

#### Portfolio Holdings Versus the Benchmarks

The Fund does not limit its investments to the securities within its benchmark(s), and accordingly the Fund's holdings may diverge significantly from those of the benchmark(s). In addition, the Fund may invest in securities outside the industry and geographic sectors represented in its benchmark(s). The Fund's weightings in individual securities, and in industry and geographic sectors, may also vary considerably from those of its benchmark(s).

#### Cash Flows

The timing and magnitude of cash inflows from investors buying Fund shares could prevent the Fund from always being fully invested. Conversely, the timing and magnitude of cash outflows to shareholders redeeming Fund shares could require the Fund to sell portfolio securities at less than opportune times or to hold ready reserves of uninvested cash in amounts larger than might otherwise be the case to meet shareholder redemptions. Either situation could adversely impact the Fund's performance.

#### Understanding Annual Fund Operating Expenses

The Fund's annual operating expenses, as presented in the *Annual Fund Operating Expenses* table in the *Fees and Expenses of the Fund* section of this prospectus, generally are based on expenses incurred during the Fund's most recently completed fiscal year and are expressed as a percentage (expense ratio) of the Fund's average net assets during that fiscal year. The expense ratio reflects the Fund's fee arrangements as of the date of this prospectus and is based on expenses incurred during the Fund's most recent fiscal year. The Fund's assets will fluctuate, but no adjustments have been or will be made to the expense ratios to reflect any differences between the Fund's average net assets during the most recently completed fiscal year, the date of this prospectus or a later date. In general, the Fund's expense ratios will increase as its net assets decrease, such that the Fund's actual expense ratios may be higher than the expense ratios presented in the *Annual Fund Operating Expenses* table if assets fall. Any commitment by the Investment Manager and/or its affiliates to waive fees and/or cap (reimburse) expenses is expected, in part, to limit the impact of any increase in the Fund's operating expense ratios that would otherwise result because of a decrease in the Fund's assets in the current fiscal year. The Fund's annual operating expenses are comprised of (i) investment management fees, (ii) distribution and/or service fees, and (iii) other expenses. Management fees do not vary by class, but distribution and/or service fees and other expenses may vary by class.

### FUNDamentals

#### Other Expenses

"Other expenses" consist of the fees the Fund pays to its administrator, custodian, transfer agent, auditors, lawyers and trustees, costs relating to compliance and miscellaneous expenses. Generally, these expenses are the same for each share class and are allocated on a pro rata basis across all share classes. Certain shareholder servicing fees, however, are class specific. They differ by share class because the shareholder services provided to each share class may be different.

Accordingly, the differences in "other expenses" among share classes are primarily the result of the different shareholder servicing fees applicable to each share class. For more information on these fees, see *About Fund Shares and Transactions — Selling Agent Compensation*.

#### Expense Reimbursement Arrangements and Impact on Past Performance

The Investment Manager and certain of its affiliates have voluntarily agreed to waive fees and/or reimburse expenses (excluding certain fees and expenses described below), so that the Fund's net operating expenses, after giving effect to fees waived/expenses reimbursed and any balance credits and/or overdraft charges from the Fund's custodian, do not exceed the annual rates of:

### Columbia Variable Portfolio – Strategic Income Fund

Class 1	0.67%
Class 2	0.92%

## More Information About the Fund *(continued)*

Under the arrangement, the following fees and expenses are excluded from the Fund's operating expenses when calculating the waiver/reimbursement commitment, and therefore will be paid by the Fund, if applicable: taxes (including foreign transaction taxes), expenses associated with investment in affiliated and non-affiliated pooled investment vehicles (including mutual funds and exchange-traded funds), transaction costs and brokerage commissions, costs related to any securities lending program, dividend expenses associated with securities sold short, inverse floater program fees and expenses, transaction charges and interest on borrowed money, interest, extraordinary expenses and any other expenses the exclusion of which is communicated to the Board. This arrangement may be revised or discontinued at any time.

**Effect of Fee Waivers and/or Expense Reimbursements on Past Performance.** The Fund's returns shown in the *Performance Information* section of this prospectus reflect the effect of any fee waivers and/or reimbursements of Fund expenses by the Investment Manager and/or any of its affiliates and any predecessor firms that were in place during the performance period shown. Without such fee waivers/expense reimbursements, the Fund's returns might have been lower.

### Primary Service Providers

The Investment Manager, which also serves as the Fund's administrator (the Administrator), the Distributor and Columbia Management Investment Services Corp. (the Transfer Agent) are all affiliates of Ameriprise Financial, Inc. (Ameriprise Financial). They and their affiliates currently provide key services, including investment advisory, administration, distribution, shareholder servicing and transfer agency services, to the Fund and various other funds, including the Columbia Funds, and are paid for providing these services. These service relationships are described below.

#### The Investment Manager

Columbia Management Investment Advisers, LLC is located at 225 Franklin Street, Boston, MA 02110 and serves as investment adviser to the Columbia Funds. The Investment Manager is a registered investment adviser and a wholly-owned subsidiary of Ameriprise Financial. The Investment Manager's management experience covers all major asset classes, including equity securities, fixed-income securities and money market instruments. In addition to serving as an investment adviser to traditional mutual funds, exchange-traded funds and closed-end funds, the Investment Manager acts as an investment adviser for itself, its affiliates, individuals, corporations, retirement plans, private investment companies and financial intermediaries.

Subject to oversight by the Board, the Investment Manager manages the day-to-day operations of the Fund, determining what securities and other investments the Fund should buy or sell and executing portfolio transactions. The Investment Manager may use the research and other capabilities of its affiliates and third parties in managing the Fund's investments.

The SEC has issued an order that permits the Investment Manager, subject to the approval of the Board, to appoint an unaffiliated subadviser or to change the terms of a subadvisory agreement for the Fund without first obtaining shareholder approval. The order permits the Fund to add or to change unaffiliated subadvisers or to change the fees paid to subadvisers from time to time without the expense and delays associated with obtaining shareholder approval of the change. The Investment Manager and its affiliates may have other relationships, including significant financial relationships, with current or potential subadvisers or their affiliates, which may create certain conflicts of interest. When making recommendations to the Board to appoint or to change a subadviser, or to change the terms of a subadvisory agreement, the Investment Manager does not consider any other relationship it or its affiliates may have with a subadviser, and the Investment Manager discloses to the Board the nature of any material relationships it has with a subadviser or its affiliates. At present, the Investment Manager has not engaged any investment subadviser for the Fund.

From time to time the Investment Manager may engage its investment advisory affiliates (Participating Affiliates) around the world to provide a variety of services such as, investment research, investment monitoring, trading and discretionary investment management (including portfolio management) to certain accounts managed by the Investment Manager, including the Fund. The Investment Manager expects to engage certain of its Threadneedle Investments affiliates to provide such services. These Participating Affiliates will provide services to the Investment Manager either pursuant to subadvisory agreements, personnel-sharing agreements or similar inter-company arrangements and the Investment Manager will bear any and all costs of such agreements. These Participating Affiliates, like the Investment Manager, are direct or indirect subsidiaries of Ameriprise Financial and are registered with the appropriate respective regulators in their home jurisdictions and, where required, the SEC and the Commodity Futures Trading Commission in the United States.

## More Information About the Fund *(continued)*

Pursuant to some of these arrangements, certain employees of these Participating Affiliates may serve as “associated persons” of the Investment Manager and, in this capacity, subject to the oversight and supervision of the Investment Manager and consistent with the investment objectives, policies and limitations set forth in the Fund’s prospectus and SAI, may provide such services to the Fund on behalf of the Investment Manager.

The Fund pays the Investment Manager a fee for its investment advisory services. The fee is calculated as a percentage of the average daily net assets of the Fund and is paid monthly. For the Fund’s most recent fiscal year, aggregate advisory fees paid to the Investment Manager by the Fund amounted to 0.53% of average daily net assets of the Fund. A discussion regarding the basis for the Board approving the renewal of the Fund’s investment management services agreement with the Investment Manager is available in the Fund’s semiannual report to shareholders for the fiscal period ended June 30, 2013.

### Portfolio Managers

Information about the portfolio managers primarily responsible for overseeing the Fund’s investments is shown below. The SAI provides additional information about the portfolio managers, including information relating to compensation, other accounts managed by the portfolio managers and ownership by the portfolio managers of Fund shares.

<u>Portfolio Manager</u>	<u>Title</u>	<u>Role with Fund</u>	<u>Managed Fund Since</u>
Colin Lundgren, CFA	Managing Director and Head of Fixed Income	Lead Manager	2010
Brian Lavin, CFA	Senior Portfolio Manager	Co-manager	2010
Zach Pandl	Senior Interest Rate Strategist and Senior Portfolio Manager	Co-manager	2013
Gene Tannuzzo, CFA	Senior Portfolio Manager	Co-manager	2010

**Mr. Lundgren** joined the Investment Manager in 1986. Mr. Lundgren began his investment career in 1989 and earned a B.A. from Lake Forest College.

**Mr. Lavin** joined the Investment Manager in 1994. Mr. Lavin began his investment career in 1986 and earned an M.B.A. from the University of Wisconsin – Milwaukee.

**Mr. Pandl** joined the Investment Manager in 2012. Prior to 2012, Mr. Pandl was a senior economist at Goldman Sachs and was an economist at Nomura Securities from 2009-2011 and Lehman Brothers from 2006-2008. Mr. Pandl began his investment career in 2006 and earned a B.S. from the University of St. Thomas, Minnesota and an M.S. from New York University.

**Mr. Tannuzzo** joined the Investment Manager in 2003. Mr. Tannuzzo began his investment career in 2003 and earned a B.S.B. from University of Minnesota, Carlson School of Management.

### The Administrator

Columbia Management Investment Advisers, LLC is responsible for overseeing the administrative operations of the Fund, including the general supervision of the Fund’s operations, the coordination of the Fund’s service providers and the provision of related clerical and administrative services. The Fund pays the Administrator a fee (plus certain out-of-pocket expenses) for the administrative services it provides to the Fund.

### The Distributor

Shares of the Fund are distributed by Columbia Management Investment Distributors, Inc., which is located at 225 Franklin Street, Boston, MA 02110. The Distributor is a registered broker-dealer and an indirect, wholly-owned subsidiary of Ameriprise Financial. The Distributor and its affiliates may pay commissions, distribution and service fees and/or other compensation to entities, including Ameriprise Financial affiliates, for selling shares and providing services to investors.

### The Transfer Agent

Columbia Management Investment Services Corp. is a registered transfer agent and a wholly-owned subsidiary of Ameriprise Financial. The Transfer Agent is located at 225 Franklin Street, Boston, MA 02110, and its responsibilities include processing purchases, redemptions and transfers of Fund shares, calculating and paying distributions, maintaining shareholder records, preparing account statements and providing customer service. The Fund pays the Transfer Agent monthly fees on a per-account basis. The Transfer Agent has engaged Boston Financial Data Services (BFDS) to provide various sub-transfer agency services.

## More Information About the Fund *(continued)*

Fees paid to the Transfer Agent also include reimbursements for certain out-of-pocket expenses paid by the Transfer Agent on the Fund's behalf. The Transfer Agent may pay a portion of these fees to participating insurance companies or other financial intermediaries that provide sub-recordkeeping and other services to Contract owners, Qualified Plan participants and the separate accounts.

### **Other Roles and Relationships of Ameriprise Financial and its Affiliates — Certain Conflicts of Interest**

The Investment Manager, Administrator, Distributor and Transfer Agent, all affiliates of Ameriprise Financial, provide various services to the Fund and other Columbia Funds for which they are compensated. Ameriprise Financial and its other affiliates may also provide other services to these funds and be compensated for them.

The Investment Manager and its affiliates may provide investment advisory and other services to other clients and customers substantially similar to those provided to the Columbia Funds. These activities, and other financial services activities of Ameriprise Financial and its affiliates, may present actual and potential conflicts of interest and introduce certain investment constraints.

Ameriprise Financial is a major financial services company, engaged in a broad range of financial activities beyond the mutual fund-related activities of the Investment Manager, including, among others, insurance, broker-dealer (sales and trading), asset management, banking and other financial activities. These additional activities may involve multiple advisory, financial, insurance and other interests in securities and other instruments, and in companies that issue securities and other instruments, that may be bought, sold or held by the Columbia Funds.

Conflicts of interest and limitations that could affect a Columbia Fund may arise from, for example, the following:

- compensation and other benefits received by the Investment Manager and other Ameriprise Financial affiliates related to the management/administration of a Columbia Fund and the sale of its shares;
- the allocation of, and competition for, investment opportunities among the Fund, other funds and accounts advised/managed by the Investment Manager and other Ameriprise Financial affiliates, or Ameriprise Financial itself and its affiliates;
- separate and potentially divergent management of a Columbia Fund and other funds and accounts advised/managed by the Investment Manager and other Ameriprise Financial affiliates;
- regulatory and other investment restrictions on investment activities of the Investment Manager and other Ameriprise Financial affiliates and accounts advised/managed by them;
- insurance and other relationships of Ameriprise Financial affiliates with companies and other entities in which a Columbia Fund invests;
- regulatory and other restrictions relating to the sharing of information between Ameriprise Financial and its affiliates, including the Investment Manager, and a Columbia Fund; and
- insurance companies investing in the Fund may be affiliates of Ameriprise Financial; these affiliated insurance companies, individually and collectively, may hold through separate accounts a significant portion of the Fund's shares and may also invest in separate accounts managed by the Investment Manager that have the same or substantially similar investment objectives and strategies as the Fund.

The Investment Manager and Ameriprise Financial have adopted various policies and procedures that are intended to identify, monitor and address conflicts of interest. However, there is no assurance that these policies, procedures and disclosures will be effective.

Additional information about Ameriprise Financial and the types of conflicts of interest and other matters referenced above is set forth in the *Investment Management and Other Services — Other Roles and Relationships of Ameriprise Financial and its Affiliates — Certain Conflicts of Interest* section of the SAI. Investors in the Columbia Funds should carefully review these disclosures and consult with their financial advisor if they have any questions.

## More Information About the Fund *(continued)*

### Certain Legal Matters

Ameriprise Financial and certain of its affiliates have historically been involved in a number of legal, arbitration and regulatory proceedings, including routine litigation, class actions and governmental actions, concerning matters arising in connection with the conduct of their business activities. Ameriprise Financial believes that the Fund is not currently the subject of, and that neither Ameriprise Financial nor any of its affiliates are the subject of, any pending legal, arbitration or regulatory proceedings that are likely to have a material adverse effect on the Fund or the ability of Ameriprise Financial or its affiliates to perform under their contracts with the Fund. Information regarding certain pending and settled legal proceedings may be found in the Fund's shareholder reports and in the SAI. Additionally, Ameriprise Financial is required to make 10-Q, 10-K and, as necessary, 8-K filings with the SEC on legal and regulatory matters that relate to Ameriprise Financial and its affiliates. Copies of these filings may be obtained by accessing the SEC website at [sec.gov](http://sec.gov).

# About Fund Shares and Transactions

## Description of the Share Classes

### Share Class Features

The Fund offers the classes of shares set forth on the cover of this prospectus. Each share class has its own cost structure and other features. The following summarizes the primary features of the Class 1 and Class 2 shares.

	Class 1 Shares	Class 2 Shares
Eligible Investors	Shares of the Fund are available only to separate accounts of participating insurance companies as underlying investments for variable annuity contracts and/or variable life insurance policies (collectively, Contracts) or qualified pension and retirement plans (Qualified Plans) or other eligible investors authorized by the Distributor.	
Investment Limits	none	none
Conversion Features	none	none
Front-End Sales Charges	none	none
Contingent Deferred Sales Charges (CDSCs)	none	none
Maximum Distribution and/or Service Fees	none	0.25%

## FUNDamentals

### Selling and/or Servicing Agents

The terms “selling agent” and “servicing agent” (collectively, selling agents) refer to the insurance company that issued your contract, qualified pension or retirement plan sponsors or the financial intermediary that employs your financial advisor. Selling agents also include broker-dealers and financial advisors as well as firms that employ such broker-dealers and financial advisors, including, for example, brokerage firms, banks, investment advisers, third party administrators and other financial intermediaries, including Ameriprise Financial and its affiliates.

### Distribution and/or Service Fees

Pursuant to Rule 12b-1 under the Investment Company Act of 1940, as amended (the 1940 Act), the Board has approved, and the Fund has adopted, a distribution plan which sets the distribution fees that are periodically deducted from the Fund’s assets for Class 2 shares. The distribution fee for Class 2 shares is 0.25%. These fees are calculated daily, may vary by share class and are intended to compensate the Distributor and/or selling agents for selling shares of the Fund and/or providing services to investors. Because the fees are paid out of the Fund’s assets on an ongoing basis, they will increase the cost of your investment over time.

The Fund will pay these fees to the Distributor and/or to eligible selling agents for as long as the distribution plan continues. The Fund may reduce or discontinue payments at any time.

### Selling Agent Compensation

The Distributor and the Investment Manager make payments, from their own resources, to selling agents, including to affiliated and unaffiliated insurance companies (each an intermediary), for marketing/sales support services relating to the Columbia Funds. The amount and computation of such payments varies by Fund, although such payments are generally based upon one or more of the following factors: average net assets of the Columbia Funds sold by the Distributor attributable to that intermediary, gross sales of the Columbia Funds distributed by the Distributor attributable to that intermediary, or a negotiated lump sum payment. While the financial arrangements may vary for each intermediary, the support payments to any one intermediary are generally between 0.05% and 0.50% on an annual basis for payments based on average net assets of the Fund attributable to the intermediary, and between 0.05% and 0.25% on an annual basis for an intermediary receiving a payment based on gross sales of the Columbia Funds attributable to the intermediary. The Distributor and the Investment Manager may make payments in larger amounts or on a basis other than those described above when dealing with certain intermediaries, including certain affiliates of Bank of America Corporation. Such increased payments may enable such selling agents to offset credits that they may provide to customers. Employees of Ameriprise Financial and its affiliates, including employees of affiliated broker-dealers and insurance companies, may be separately incented to include shares of the Columbia Funds in Contracts offered by affiliated insurance companies, as employee compensation and business unit operating goals at all levels are generally tied to the success of

## About Fund Shares and Transactions *(continued)*

Ameriprise Financial. Certain employees, directly or indirectly, may receive higher compensation and other benefits as investment in the Columbia Funds increases. In addition, management, sales leaders and other employees may spend more of their time and resources promoting Ameriprise Financial and its subsidiary companies, including the Distributor and the Investment Manager, and the products they offer, including the Fund.

In addition to the payments described above, the Distributor, the Investment Manager and their affiliates may make other payments or allow promotional incentives to broker-dealers to the extent permitted by SEC and Financial Industry Regulatory Authority (FINRA) rules and by other applicable laws and regulations.

Amounts paid by the Distributor and the Investment Manager and their affiliates are paid out of the Distributor's and the Investment Manager's own resources and do not increase the amount paid by you or the Fund. You can find further details in the SAI about the payments made by the Distributor and the Investment Manager and their affiliates, as well as a list of the selling agents, including Ameriprise Financial affiliates, to which the Distributor and the Investment Manager have agreed to make marketing/sales support payments.

Your selling agent may charge you fees and commissions in addition to those described herein. You should consult with your selling agent and review carefully any disclosure your selling agent provides regarding its services and compensation. Depending on the financial arrangement in place at any particular time, a selling agent may have a conflict of interest or financial incentive with respect to its recommendations regarding the Fund or any Contract that includes the Fund.

### Share Price Determination

The price you pay or receive when you buy, sell or transfer shares is the Fund's next determined net asset value (or NAV) per share for a given share class. The Fund calculates the NAV per share for each class of shares of the Fund at the end of each business day.

#### FUNDamentals

##### NAV Calculation

Each of the Fund's share classes calculates its NAV as follows:

$$\text{NAV} = \frac{(\text{Value of assets of the share class}) - (\text{Liabilities of the share class})}{\text{Number of outstanding shares of the class}}$$

#### FUNDamentals

##### Business Days

A business day is any day that the New York Stock Exchange (NYSE) is open. A business day ends at the close of regular trading on the NYSE, usually at 4:00 p.m. Eastern time. If the NYSE closes early, the business day ends as of the time the NYSE closes. On holidays and other days when the NYSE is closed, the Fund's NAV is not calculated and the Fund does not accept buy or sell orders. However, the value of the Fund's assets may still be affected on such days to the extent that the Fund holds foreign securities that trade on days that foreign securities markets are open.

Equity securities are valued primarily on the basis of market quotations reported on stock exchanges and other securities markets around the world. If an equity security is listed on a national exchange, the security is valued at the closing price or, if the closing price is not readily available, the mean of the closing bid and asked prices. Certain equity securities, debt securities and other assets are valued differently. For instance, bank loans trading in the secondary market are valued primarily on the basis of indicative bids, fixed-income investments maturing in 60 days or less are valued primarily using the amortized cost method and those maturing in excess of 60 days are valued at the readily available market price, if available. Investments in other open-end funds are valued at their NAVs. Both market quotations and indicative bids are obtained from outside pricing services approved and monitored pursuant to a policy approved by the Fund's Board. For a money market fund, the Fund's investments are valued at amortized cost, which approximates market value.

## About Fund Shares and Transactions *(continued)*

If a market price isn't readily available or is deemed not to reflect market value, the Fund will determine the price of the security held by the Fund based on a determination of the security's fair value pursuant to a policy approved by the Fund's Board. In addition, the Fund may use fair valuation to price securities that trade on a foreign exchange when a significant event has occurred after the foreign exchange closes but before the time at which the Fund's share price is calculated. Foreign exchanges typically close before the time at which Fund share prices are calculated, and may be closed altogether on some days when the Fund is open. Such significant events affecting a foreign security may include, but are not limited to: (1) corporate actions, earnings announcements, litigation or other events impacting a single issuer; (2) governmental action that affects securities in one sector or country; (3) natural disasters or armed conflicts affecting a country or region; or (4) significant domestic or foreign market fluctuations. The Fund uses various criteria, including an evaluation of U.S. market moves after the close of foreign markets, in determining whether a foreign security's market price is readily available and reflective of market value and, if not, the fair value of the security. To the extent the Fund has significant holdings of small cap stocks, high yield bonds, floating rate loans, or tax-exempt, foreign or other securities that may trade infrequently, fair valuation may be used more frequently than for other funds.

Fair valuation may have the effect of reducing stale pricing arbitrage opportunities presented by the pricing of Fund shares. However, when the Fund uses fair valuation to price securities, it may value those securities higher or lower than another fund would have priced the security. Also, the use of fair valuation may cause the Fund's performance to diverge to a greater degree from the performance of various benchmarks used to compare the Fund's performance because benchmarks generally do not use fair valuation techniques. Because of the judgment involved in fair valuation decisions, there can be no assurance that the value ascribed to a particular security is accurate. The Fund has retained one or more independent fair valuation pricing services to assist in the fair valuation process for foreign securities.

### Shareholder Information

Each share class has its own cost structure and other features. Your product may not offer every share class. The Fund encourages you to consult with a financial advisor who can help you with your investment decisions and for more information about the share classes offered by the Fund and available under your product. Shares of the Fund are generally available for purchase only by participating insurance companies in connection with Contracts and Qualified Plan sponsors.

Shares of the Fund may not be purchased or sold directly by individual Contract owners or participants in a Qualified Plan. When you sell your shares through your Contract or Qualified Plan, the Fund is effectively buying them back. This is called a redemption. The right of redemption may be suspended or payment postponed whenever permitted by applicable laws and regulations.

Depending on the context, references to "you" or "your" herein refer either to the holder of a Contract, participant in a Qualified Plan or qualified institutional investor who may select Fund shares to fund his or her investment in the Contract or Qualified Plan or to the participating insurance company as the holder of Fund shares through one or more separate accounts or the Qualified Plan.

### Potential Conflicts of Interest – Mixed and Shared Funding

The Fund is available for purchase only through Contracts offered by participating insurance companies, Qualified Plans and other qualified institutional investors authorized by the Distributor. Due to differences in tax treatment and other considerations, the interests of various Contract owners, and the interests of Qualified Plan participants, if any, may conflict. The Fund does not foresee any disadvantages to investors arising from these potential conflicts of interest at this time. Nevertheless, the Board of the Fund intends to monitor events to identify any material irreconcilable conflicts which may arise, and to determine what action, if any, should be taken in response to any conflicts. If such a conflict were to arise, one or more separate accounts might be required to withdraw its investments in the Fund or shares of another mutual fund may be substituted. This might force the Fund to sell securities at disadvantageous prices.

### Order Processing

Orders to buy and sell shares of the Fund that are placed by your participating insurance company or Qualified Plan sponsor are processed on business days. Orders received in "good form" by the Transfer Agent or a selling agent, including your participating insurance company or Qualified Plan sponsor, before the end of a business day are priced at the Fund's NAV per



## About Fund Shares and Transactions *(continued)*

share on that day. Orders received after the end of a business day will receive the next business day's NAV per share. The market value of the Fund's investments may change between the time you submit your order and the time the Fund next calculates its NAV per share. The business day that applies to your order is also called the trade date.

There is no sales charge associated with the purchase of Fund shares, but there may be charges associated with your Contract or Qualified Plan. Any charges that apply to your Contract or Qualified Plan, and any charges that apply to separate accounts of participating insurance companies or Qualified Plans that may own shares directly, are described in your separate Contract prospectus or Qualified Plan disclosure documents.

You may transfer all or part of your investment in the Fund to one or more of the other investment options available under your Contract or Qualified Plan. You may provide instructions to sell any amount allocated to the Fund. Proceeds will be mailed within seven days after your surrender or withdrawal request is accepted by an authorized agent. The amount you receive may be more or less than the amount you invested.

Please refer to your Contract prospectus or Qualified Plan disclosure documents, as applicable, for more information about transfers as well as surrenders and withdrawals.

### Information Sharing Agreements

As required by Rule 22c-2 under the 1940 Act, the Funds or certain of their service providers will enter into information sharing agreements with selling agents, including participating life insurance companies and selling agents that sponsor or offer retirement plans through which shares of the Funds are made available for purchase. Pursuant to Rule 22c-2, selling agents are required, upon request, to: (i) provide shareholder account and transaction information; and (ii) execute instructions from the Fund to restrict or prohibit further purchases of Fund shares by shareholders who have been identified by the Fund as having engaged in transactions that violate the Fund's excessive trading policies and procedures.

### Excessive Trading Practices Policy of Non-Money Market Funds

*Right to Reject or Restrict Share Transaction Orders* — The Fund is intended for investors with long-term investment purposes and is not intended as a vehicle for frequent trading activity (market timing) that is excessive. Investors should transact in Fund shares primarily for investment purposes. The Board has adopted excessive trading policies and procedures that are designed to deter excessive trading by investors (the Excessive Trading Policies and Procedures). **The Fund discourages and does not accommodate excessive trading.**

The Fund reserves the right to reject, without any prior notice, any buy or transfer order for any reason, and will not be liable for any loss resulting from rejected orders. For example, the Fund may in its sole discretion restrict or reject a buy or transfer order even if the transaction is not subject to the specific limitation described below if the Fund or its agents determine that accepting the order could interfere with efficient management of the Fund's portfolio or is otherwise contrary to the Fund's best interests. The Excessive Trading Policies and Procedures apply equally to buy or transfer transactions communicated directly to the Transfer Agent and to those received by selling agents.

*Specific Buying and Transferring Limitations* — If a Fund detects that an investor has made two "material round trips" in any 28-day period, it will generally reject the investor's future purchase orders, including transfer buy orders, involving any Fund.

For these purposes, a "round trip" is a purchase or transfer into the Fund followed by a sale or transfer out of the Fund, or a sale or transfer out of the Fund followed by a purchase or transfer into the Fund. A "material" round trip is one that is deemed by the Fund to be material in terms of its amount or its potential detrimental impact on the Fund. Independent of this limit, the Fund may, in its sole discretion, reject future buy orders by any person, group or account that appears to have engaged in any type of excessive trading activity.

These limits generally do not apply to automated transactions or transactions by registered investment companies in a "fund-of-funds" structure. These limits do not apply to payroll deduction contributions by retirement plan participants, transactions initiated by a retirement plan sponsor or certain other retirement plan transactions consisting of rollover transactions, loan repayments and disbursements, and required minimum distribution redemptions. They may be modified or rescinded for accounts held by certain retirement plans to conform to plan limits, for considerations relating to the Employee Retirement Income Security Act of 1974 or regulations of the Department of Labor, and for certain asset allocation or wrap programs. Accounts known to be under common ownership or control generally will be counted together, but accounts maintained or

## About Fund Shares and Transactions *(continued)*

managed by a common intermediary generally will not be considered to be under common ownership or control. The Fund retains the right to modify these restrictions at any time without prior notice to shareholders. In addition, the Fund may, in its sole discretion, reinstate trading privileges that have been revoked under the Fund's Excessive Trading Policies and Procedures.

*Limitations on the Ability to Detect and Prevent Excessive Trading Practices* — The Fund takes various steps designed to detect and prevent excessive trading, including daily review of available shareholder transaction information. However, the Fund receives buy, sell or transfer orders through selling agents, and cannot always know of or reasonably detect excessive trading that may be facilitated by selling agents or by the use of the omnibus account arrangements they offer. Omnibus account arrangements are common forms of holding shares of mutual funds, particularly among certain selling agents such as broker-dealers, retirement plans and variable insurance products. These arrangements often permit selling agents to aggregate their clients' transactions and accounts, and in these circumstances, the identity of the shareholders is often not known to the Fund.

Some selling agents apply their own restrictions or policies to underlying investor accounts, which may be more or less restrictive than those described here. This may impact the Fund's ability to curtail excessive trading, even where it is identified. For these and other reasons, it is possible that excessive trading may occur despite the Fund's efforts to detect and prevent it.

Although these restrictions and policies involve judgments that are inherently subjective and may involve some selectivity in their application, the Fund seeks to act in a manner that it believes is consistent with the best interests of shareholders in making any such judgments.

*Risks of Excessive Trading* — Excessive trading creates certain risks to the Fund's long-term shareholders and may create the following adverse effects:

- negative impact on the Fund's performance;
- potential dilution of the value of the Fund's shares;
- interference with the efficient management of the Fund's portfolio, such as the need to maintain undesirably large cash positions, the need to use its line of credit or the need to buy or sell securities it otherwise would not have bought or sold;
- losses on the sale of investments resulting from the need to sell securities at less favorable prices; and
- increased brokerage and administrative costs.

To the extent that the Fund invests significantly in foreign securities traded on markets that close before the Fund's valuation time, it may be particularly susceptible to dilution as a result of excessive trading. Because events may occur after the close of foreign markets and before the Fund's valuation time that influence the value of foreign securities, investors may seek to trade Fund shares in an effort to benefit from their understanding of the value of foreign securities as of the Fund's valuation time. This is often referred to as price arbitrage. The Fund has adopted procedures designed to adjust closing market prices of foreign securities under certain circumstances to reflect what the Fund believes to be the fair value of those securities as of its valuation time. To the extent the adjustments don't work fully, investors engaging in price arbitrage may cause dilution in the value of the Fund's shares held by other shareholders.

Similarly, to the extent that the Fund invests significantly in thinly traded high-yield bonds (junk bonds) or equity securities of small-capitalization companies, because these securities are often traded infrequently, investors may seek to trade Fund shares in an effort to benefit from their understanding of the value of these securities. This is also a type of price arbitrage. Any such frequent trading strategies may interfere with efficient management of the Fund's portfolio to a greater degree than would be the case for mutual funds that invest in highly liquid securities, in part because the Fund may have difficulty selling those portfolio securities at advantageous times or prices to satisfy large and/or frequent sell orders. Any successful price arbitrage may also cause dilution in the value of Fund shares held by other shareholders.

### **Excessive Trading Practices Policy of Columbia Variable Portfolio - Cash Management Fund**

A money market fund is designed to offer investors a liquid cash option that they may buy and sell as often as they wish. Accordingly, the Board has not adopted policies and procedures designed to discourage excessive or short-term trading of Columbia Variable Portfolio - Cash Management Fund shares. However, since frequent purchases and sales of Columbia Variable Portfolio - Cash Management Fund shares could in certain instances harm shareholders in various ways, including reducing the returns to long-term shareholders by increasing costs (such as spreads paid to dealers who trade money market instruments with Columbia Variable Portfolio - Cash Management Fund) and disrupting portfolio management strategies, Columbia Variable Portfolio - Cash Management Fund reserves the right, but has no obligation, to reject any purchase or transfer

## About Fund Shares and Transactions *(continued)*

transaction at any time. Columbia Variable Portfolio - Cash Management Fund has no limits on purchase or transfer transactions. In addition, Columbia Variable Portfolio - Cash Management Fund reserves the right to impose or modify restrictions on purchases, transfers or trading of Fund shares at any time.

## Distributions and Taxes

### Distributions to Shareholders

A mutual fund can make money two ways:

- It can earn income on its investments. Examples of fund income are interest paid on money market instruments and bonds, and dividends paid on common stocks.
- A mutual fund can also have capital gains if the value of its investments increases. While a fund continues to hold an investment, any gain is generally unrealized. If the fund sells an investment, it generally will realize a capital gain if it sells that investment for a higher price than its adjusted cost basis, and will generally realize a capital loss if it sells that investment for a lower price than its adjusted cost basis. Capital gains and losses are either short-term or long-term, depending on whether the fund holds the securities for one year or less (short-term) or more than one year (long-term).

#### FUNDamentals

##### Distributions

Mutual funds make payments of fund earnings to shareholders, distributing them among all shareholders of the fund. As a shareholder, you are entitled to your portion of a fund's distributed income, including capital gains. Reinvesting your distributions buys you more shares of a fund — which lets you take advantage of the potential for compound growth. Putting the money you earn back into your investment means it, in turn, may earn even more money. Over time, the power of compounding has the potential to significantly increase the value of your investment. There is no assurance, however, that you'll earn more money if you reinvest your distributions rather than receive them in cash.

The Fund intends to pay out, in the form of distributions to shareholders, a sufficient amount of its income and gains so that the Fund will qualify for treatment as a regulated investment company and generally will not have to pay any federal excise tax. The Fund generally intends to distribute any net realized capital gain (whether long-term or short-term gain) at least once a year. Normally, the Fund will declare and pay distributions of net investment income according to the following schedule:

#### Declaration and Distribution Schedule

Declarations	Annually
Distributions	Annually

The Fund may, however, declare or pay distributions of net investment income more frequently.

Different share classes of the Fund usually pay different net investment income distribution amounts, because each class has different expenses. Each time a distribution is made, the net asset value per share of the share class is reduced by the amount of the distribution.

The Fund will automatically reinvest distributions in additional shares of the same share class of the Fund unless you inform us you want to receive your distributions to be paid in cash.

### Taxes and Your Investment

The Fund intends to qualify each year as a regulated investment company. A regulated investment company generally is not subject to tax at the fund level on income and gains from investments that are distributed to shareholders. However, the Fund's failure to qualify as a regulated investment company would result in fund level taxation, and consequently, a reduction in income available for distribution to you.

Shares of the Fund are only offered to separate accounts of participating insurance companies, Qualified Plans, and certain other eligible persons or plans permitted to hold shares of the Fund pursuant to the applicable Treasury Regulations without impairing the ability of participating insurance companies to satisfy the diversification requirements of Section 817(h) of the Internal Revenue Code of 1986, as amended. You should consult with the participating insurance company that issued your Contract, plan sponsor, or other eligible investor through which your investment in the Fund is made regarding the U.S. federal income taxation of your investment.

## Distributions and Taxes *(continued)*

**For Variable Annuity Contracts and Variable Life Insurance Policies:** Your Contract may qualify for favorable tax treatment. As long as your Contract continues to qualify for favorable tax treatment, you will only be taxed on your investment in the Fund through such Contract, even if the Fund makes distributions and/or you change your investment options under the Contract. In order to qualify for such treatment, among other things, the separate accounts of participating insurance companies, which maintain and invest net proceeds from Contracts, must be “adequately diversified.” The Fund intends to operate in such a manner so that a separate account investing only in Fund shares on behalf of a holder of a Contract will be “adequately diversified.” If the Fund does not meet such requirements because its investments are not adequately diversified, your Contract could lose its favorable tax treatment and income and gain allocable to your Contract could be taxable currently to you. This could also occur if Contract holders are found to have an impermissible level of control over the investments underlying their Contracts.

### FUNDamentals

#### Taxes

The information provided above is only a summary of how U.S. federal income taxes may affect your investment in the Fund. It is not intended as a substitute for careful tax planning. Your investment in the Fund may have other tax implications. It does not apply to certain types of investors who may be subject to special rules, including foreign or tax-exempt investors or those holding Fund shares through a tax-advantaged account, such as a 401(k) plan or IRA. Please see the SAI for more detailed tax information. You should consult with your own tax advisor about the particular tax consequences to you of an investment in the Fund, including the effect of any foreign, state and local taxes, and the effect of possible changes in applicable tax laws.

## Financial Highlights

The financial highlights tables are intended to help you understand the Fund's financial performance for the past five fiscal years or, if shorter, the Fund's period of operations. Certain information reflects financial results for a single Fund share. The total returns in the tables represent the rate that an investor would have earned (or lost) on an investment in the Fund assuming all dividends and distributions had been reinvested. Total returns do not reflect any fees and expenses imposed under your Contract and/or Qualified Plan, as applicable; such fees and expenses would reduce the total returns for all periods shown. Per share net investment income (loss) amounts are calculated based on average shares outstanding during the period. This information has been audited by PricewaterhouseCoopers LLP, an independent registered public accounting firm, whose report, along with the Fund's financial statements, is included in the Fund's annual report. The independent registered public accounting firm's report and the Fund's financial statements are also incorporated by reference into the SAI.

Class 1	Year Ended December 31,				
	2013	2012	2011	2010	2009
<b>Per share data</b>					
Net asset value, beginning of period	\$9.37	\$8.73	\$8.83	\$8.60	\$8.01
<b>Income from investment operations:</b>					
Net investment income	0.40	0.42	0.45	0.47	0.51
Net realized and unrealized gain (loss)	(0.37)	0.63	0.13 <sup>(a)</sup>	0.40	1.04
Total from investment operations	0.03	1.05	0.58	0.87	1.55
<b>Less distributions to shareholders:</b>					
Net investment income	(0.40)	(0.41)	(0.68)	(0.64)	(0.96)
Net realized gains	(0.23)	—	—	—	—
Total distributions to shareholders	(0.63)	(0.41)	(0.68)	(0.64)	(0.96)
Net asset value, end of period	\$8.77	\$9.37	\$8.73	\$8.83	\$8.60
<b>Total return</b>	0.37%	12.25%	6.80%	10.43%	20.40%
<b>Ratios to average net assets<sup>(b)</sup></b>					
Total gross expenses	0.67%	0.67%	0.68%	0.98%	0.90%
Total net expenses <sup>(c)</sup>	0.67%	0.65%	0.58% <sup>(d)</sup>	0.65% <sup>(d)</sup>	0.65% <sup>(d)</sup>
Net investment income	4.37%	4.63%	5.22%	5.34%	6.11%
<b>Supplemental data</b>					
Net assets, end of period (in thousands)	\$1,147,222	\$1,011,055	\$1,044,575	\$37,602	\$39,774
Portfolio turnover	116% <sup>(e)</sup>	112% <sup>(e)</sup>	95% <sup>(e)</sup>	78%	50% <sup>(f)</sup>

### Notes to Financial Highlights

- (a) Calculation of the net gain (loss) per share (both realized and unrealized) does not correlate to the aggregate realized and unrealized gain (loss) presented in the Statement of Operations due to the timing of sales and repurchases of Fund shares in relation to fluctuations in the market value of the portfolio.
- (b) In addition to the fees and expenses which the Fund bears directly, the Fund indirectly bears a pro rata share of the fees and expenses of the acquired funds in which it invests. Such indirect expenses are not included in the reported expense ratios.
- (c) Total net expenses include the impact of certain waivers/reimbursements made by the Investment Manager and certain of its affiliates, if applicable.
- (d) The benefits derived from expense reductions had an impact of less than 0.01%.
- (e) Includes mortgage dollar rolls. If mortgage dollar roll transactions were excluded, the portfolio turnover would have been 73%, 74% and 82% for the years ended December 31, 2013, December 31, 2012 and December 31, 2011, respectively.
- (f) Excludes mortgage dollar rolls.

## Financial Highlights *(continued)*

Class 2	Year Ended December 31,				
	2013	2012	2011	2010	2009
<b>Per share data</b>					
Net asset value, beginning of period	\$9.33	\$8.69	\$8.79	\$8.56	\$7.98
<b>Income from investment operations:</b>					
Net investment income	0.37	0.40	0.43	0.44	0.49
Net realized and unrealized gain (loss)	(0.37)	0.62	0.13 <sup>(a)</sup>	0.41	1.03
Total from investment operations	—	1.02	0.56	0.85	1.52
<b>Less distributions to shareholders:</b>					
Net investment income	(0.37)	(0.38)	(0.66)	(0.62)	(0.94)
Net realized gains	(0.23)	—	—	—	—
Total distributions to shareholders	(0.60)	(0.38)	(0.66)	(0.62)	(0.94)
Net asset value, end of period	\$8.73	\$9.33	\$8.69	\$8.79	\$8.56
<b>Total return</b>	0.12%	11.96%	6.56%	10.21%	20.14%
<b>Ratios to average net assets<sup>(b)</sup></b>					
Total gross expenses	0.92%	0.93%	1.08%	1.23%	1.15%
Total net expenses <sup>(c)</sup>	0.92%	0.90%	0.91% <sup>(d)</sup>	0.90% <sup>(d)</sup>	0.90% <sup>(d)</sup>
Net investment income	4.11%	4.36%	5.01%	5.09%	5.87%
<b>Supplemental data</b>					
Net assets, end of period (in thousands)	\$35,218	\$37,516	\$30,869	\$27,747	\$30,755
Portfolio turnover	116% <sup>(e)</sup>	112% <sup>(e)</sup>	95% <sup>(e)</sup>	78%	50% <sup>(f)</sup>

### Notes to Financial Highlights

- (a) Calculation of the net gain (loss) per share (both realized and unrealized) does not correlate to the aggregate realized and unrealized gain (loss) presented in the Statement of Operations due to the timing of sales and repurchases of Fund shares in relation to fluctuations in the market value of the portfolio.
- (b) In addition to the fees and expenses which the Fund bears directly, the Fund indirectly bears a pro rata share of the fees and expenses of the acquired funds in which it invests. Such indirect expenses are not included in the reported expense ratios.
- (c) Total net expenses include the impact of certain waivers/reimbursements made by the Investment Manager and certain of its affiliates, if applicable.
- (d) The benefits derived from expense reductions had an impact of less than 0.01%.
- (e) Includes mortgage dollar rolls. If mortgage dollar roll transactions were excluded, the portfolio turnover would have been 73%, 74% and 82% for the years ended December 31, 2013, December 31, 2012 and December 31, 2011, respectively.
- (f) Excludes mortgage dollar rolls.



ColumbiaManagement®

### **For More Information**

The Fund is generally available only to owners of Contracts issued by participating insurance companies and participants in Qualified Plans. Please refer to your Contract prospectus or Qualified Plan disclosure documents for information about how to buy, sell and transfer shares of the Fund.

### **Additional Information About the Fund**

Additional information about the Fund's investments is available in the Fund's annual and semiannual reports to shareholders. In the annual report, you will find a discussion of the market conditions and investment strategies that significantly affected the Fund's performance during its last fiscal year. The SAI also provides additional information about the Fund and its policies. The SAI, which has been filed with the SEC, is legally part of this prospectus (incorporated by reference). To obtain these documents free of charge, to request other information about the Fund and to make shareholder inquiries, please contact the Fund as follows:

**By Mail:** Columbia Funds  
c/o Columbia Management Investment Services Corp.  
P.O. Box 8081  
Boston, MA 02266-8081

**By Telephone:** 800.345.6611

The Fund's offering documents and shareholder reports are not available on the Columbia Funds' website because they are generally available only through participating insurance companies or retirement plans.

The website references in this prospectus are intended to be inactive textual references and information contained in or otherwise accessible through the referenced websites does not form a part of this prospectus.

### **Information Provided by the SEC**

You can review and copy information about the Fund (including this prospectus, the SAI and shareholder reports) at the SEC's Public Reference Room in Washington, D.C. To find out more about the operation of the Public Reference Room, call the SEC at 202.551.8090. Reports and other information about the Fund are also available in the EDGAR Database on the SEC's website at <http://www.sec.gov>. You can receive copies of this information, for a fee, by electronic request at the following e-mail address: [publicinfo@sec.gov](mailto:publicinfo@sec.gov) or by writing the Public Reference Section, Securities and Exchange Commission, Washington, D.C. 20549-1520.

**The investment company registration number of Columbia Funds Variable Insurance Trust, of which the Fund is a series, is 811-05199.**

© 2014 Columbia Management Investment Distributors, Inc.  
225 Franklin Street, Boston, MA 02110  
**800.345.6611**



## **Columbia Variable Portfolio – Dividend Opportunity Fund**

The Fund may offer Class 1, Class 2 and Class 3 shares to separate accounts funding variable annuity contracts and variable life insurance policies (Contracts) issued by affiliated and unaffiliated life insurance companies as well as qualified pension and retirement plans (Qualified Plans) and other qualified institutional investors authorized by Columbia Management Investment Distributors, Inc. (the Distributor). There are no exchange ticker symbols associated with shares of the Fund.

As with all mutual funds, the Securities and Exchange Commission (SEC) has not approved or disapproved these securities or passed upon the adequacy of this prospectus. Any representation to the contrary is a criminal offense.

# Table of Contents

<b>Summary of the Fund</b> .....	3
Investment Objective .....	3
Fees and Expenses of the Fund.....	3
Principal Investment Strategies .....	3
Principal Risks .....	4
Performance Information .....	5
Fund Management.....	6
Purchase and Sale of Fund Shares .....	6
Tax Information .....	6
Payments to Broker-Dealers and Other Financial Intermediaries.....	6
<b>More Information About the Fund</b> .....	7
Investment Objective .....	7
Principal Investment Strategies .....	7
Principal Risks .....	7
Additional Investment Strategies and Policies.....	9
Primary Service Providers .....	12
Other Roles and Relationships of Ameriprise Financial and its Affiliates — Certain Conflicts of Interest.....	14
Certain Legal Matters.....	15
<b>About Fund Shares and Transactions</b> .....	16
Description of the Share Classes .....	16
Selling Agent Compensation.....	16
Share Price Determination .....	17
Shareholder Information .....	18
<b>Distributions and Taxes</b> .....	22
Distributions to Shareholders.....	22
Taxes and Your Investment.....	22
<b>Financial Highlights</b> .....	24

## Summary of the Fund

### Investment Objective

Columbia Variable Portfolio – Dividend Opportunity Fund (the Fund) seeks to provide shareholders with a high level of current income and, as a secondary objective, steady growth of capital.

### Fees and Expenses of the Fund

This table describes the fees and expenses that you may pay as an investor in the Fund. The table does not reflect any fees or expenses imposed by your Contract or Qualified Plan, which are disclosed in your separate Contract prospectus or Qualified Plan disclosure documents. If the additional fees or expenses were reflected, the expenses set forth below would be higher.

#### Annual Fund Operating Expenses (expenses that you pay each year as a percentage of the value of your investment)

	Class 1	Class 2	Class 3
Management fees	0.56%	0.56%	0.56%
Distribution and/or service (12b-1) fees	0.00%	0.25%	0.13%
Other expenses	0.14%	0.14%	0.14%
<b>Total annual Fund operating expenses</b>	<b>0.70%</b>	<b>0.95%</b>	<b>0.83%</b>

#### Example

The following example is intended to help you compare the cost of investing in the Fund with the cost of investing in other mutual funds. The example illustrates the hypothetical expenses that you would incur over the time periods indicated, and assumes that:

- you invest \$10,000 in the applicable class of Fund shares for the periods indicated,
- your investment has a 5% return each year, and
- the Fund's total annual operating expenses remain the same as shown in the *Annual Fund Operating Expenses* table above.

The example does not reflect any fees and expenses that apply to your Contract or Qualified Plan. Inclusion of these charges would increase expenses for all periods shown.

Although your actual costs may be higher or lower, based on the assumptions listed above, your costs would be:

	1 year	3 years	5 years	10 years
<b>Class 1</b> (whether or not shares are redeemed)	\$72	\$224	\$390	\$ 871
<b>Class 2</b> (whether or not shares are redeemed)	\$97	\$303	\$525	\$1,166
<b>Class 3</b> (whether or not shares are redeemed)	\$85	\$265	\$460	\$1,025

### Portfolio Turnover

The Fund may pay transaction costs, such as commissions, when it buys and sells securities (or “turns over” its portfolio). A higher portfolio turnover rate may indicate higher transaction costs. These costs, which are not reflected in annual fund operating expenses or in the example, affect the Fund's performance. During the most recent fiscal year, the Fund's portfolio turnover rate was 71% of the average value of its portfolio.

### Principal Investment Strategies

The Fund's assets primarily are invested in equity securities. Under normal market conditions, the Fund will invest at least 80% of its net assets (including the amount of any borrowings for investment purposes) in dividend-paying common and preferred stocks. The selection of dividend-paying stocks is the primary decision in building the investment portfolio. The Fund may invest in companies that have market capitalizations of any size.

The Fund may invest up to 25% of its net assets in foreign investments.

## Summary of the Fund *(continued)*

The Fund may invest in derivatives, such as structured investments (e.g., equity-linked notes), for investment purposes, for risk management (hedging) purposes and to increase investment flexibility.

### Principal Risks

An investment in the Fund involves risk, including those described below. *There is no assurance that the Fund will achieve its investment objective and you may lose money.* The value of the Fund's holdings may decline, and the Fund's net asset value (NAV) and share price may go down.

**Active Management Risk.** Due to its active management, the Fund could underperform its benchmark index and/or other funds with similar investment objectives. The Fund may fail to achieve its investment objective and you may lose money.

**Changing Distribution Level Risk.** The amount of the distributions paid by the Fund will vary and generally depends on the amount of interest income and/or dividends received by the Fund on the securities it holds. The Fund may not be able to pay distributions or may have to reduce its distribution level if the interest income and/or dividends the Fund receives from its investments decline.

**Derivatives Risk.** Losses involving derivative instruments may be substantial, because a relatively small movement in the price of an underlying security, instrument, commodity, currency or index may result in a substantial loss for the Fund. In addition to the potential for increased losses, the use of derivative instruments may lead to increased volatility within the Fund. Derivative investments will typically increase the Fund's exposure to principal risks to which it is otherwise exposed, and may expose the Fund to additional risks, including correlation risk, counterparty risk, hedging risk, leverage risk and/or liquidity risk.

**Derivatives Risk/Structured Investments Risk.** Structured instruments include debt instruments that are collateralized by the underlying cash flows of a pool of financial assets or receivables. Structured investments may be less liquid than other debt securities (or illiquid), and the price of structured investments may be more volatile. In some cases, depending on its terms, a structured investment may provide that the principal and/or interest payments may be adjusted below zero. Structured investments also may involve significant credit risk and risk of default by the counterparty. The Fund's use of structured instruments may not work as intended. If structured investments are used to reduce the duration of the Fund's portfolio, this may limit the Fund's return when having a longer duration would be beneficial (for instance, when interest rates decline).

**Foreign Securities Risk.** Investments in or exposure to foreign securities involve certain risks not associated with investments in or exposure to securities of U.S. companies. Foreign securities subject the Fund to the risks associated with investing in the particular country of an issuer, including the political, regulatory, economic, social, diplomatic and other conditions or events occurring in the country or region, as well as risks associated with less developed custody and settlement practices. Foreign securities may be more volatile and less liquid than investments in securities of U.S. companies, and are subject to the risks associated with potential imposition of economic and other sanctions against a particular foreign country, its nationals or industries or businesses within the country. The performance of the Fund may be negatively impacted by fluctuations in a foreign currency's strength or weakness relative to the U.S. dollar.

**Issuer Risk.** An issuer in which the Fund invests or to which it has exposure may perform poorly, and the value of its securities may therefore decline, which would negatively affect the Fund's performance. Poor performance may be caused by poor management decisions, competitive pressures, breakthroughs in technology, reliance on suppliers, labor problems or shortages, corporate restructurings, fraudulent disclosures, natural disasters or other events, conditions or factors.

**Market Risk.** Market risk refers to the possibility that the market values of securities or other investments that the Fund holds will fall, sometimes rapidly or unpredictably, or fail to rise. An investment in the Fund could lose money over short or long periods. Although equity securities generally tend to have greater price volatility than debt securities, under certain market conditions debt securities may have comparable or greater price volatility.

**Preferred Stock Risk.** Preferred stock is a type of stock that generally pays dividends at a specified rate and that has preference over common stock in the payment of dividends and the liquidation of assets. Preferred stock does not ordinarily carry voting rights. The price of a preferred stock is generally determined by earnings, type of products or services, projected growth rates, experience of management, liquidity, and general market conditions of the markets on which the stock trades. The most significant risks associated with investments in preferred stock include issuer risk, market risk and interest rate risk (i.e., the risk of losses attributable to changes in interest rates).

## Summary of the Fund *(continued)*

**Small- and Mid-Cap Company Securities Risk.** Investments in small- and mid-capitalization companies (small- and mid-cap companies) often involve greater risks than investments in larger, more established companies (larger companies) because small- and mid-cap companies tend to have less predictable earnings and may lack the management experience, financial resources, product diversification and competitive strengths of larger companies. Securities of small- and mid-cap companies may be less liquid and more volatile than the securities of larger companies.

### Performance Information

The following bar chart and table show you how the Fund has performed in the past, and can help you understand the risks of investing in the Fund. The bar chart shows how the Fund's Class 3 share performance has varied for each full calendar year shown. The table below the bar chart compares the Fund's returns for the periods shown with benchmark performance.

The performance of one or more share classes shown in the table below begins before the indicated inception date for such share class. The returns shown for each such share class include the returns of the Fund's Class 3 shares (adjusted to reflect the higher class-related operating expenses of such classes, where applicable) for periods prior to its inception date. Except for differences in annual returns resulting from differences in expenses (where applicable), the share classes of the Fund would have substantially similar annual returns because all share classes of the Fund invest in the same portfolio of securities.

The returns shown do not reflect any fees and expenses imposed under your Contract or Qualified Plan and would be lower if they did.

**The Fund's past performance is no guarantee of how the Fund will perform in the future.** Updated performance information can be obtained by calling toll-free 800-345-6611 or visiting [columbiamanagement.com](http://columbiamanagement.com).

**Year by Year Total Return (%)  
as of December 31 Each Year**

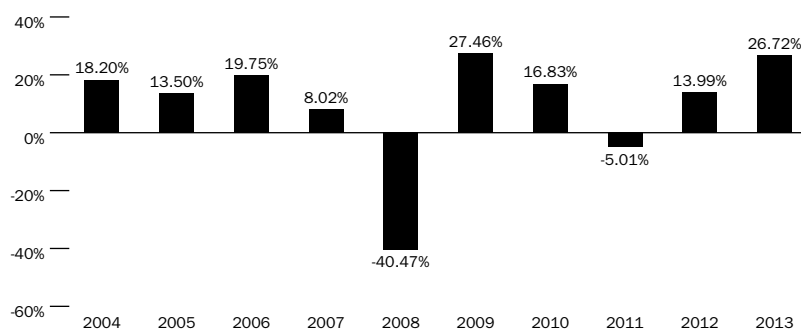

**Best and Worst Quarterly Returns  
During the Period Shown in the Bar Chart**

Best	3rd Quarter 2009	17.80%
Worst	4th Quarter 2008	-23.96%

**Average Annual Total Returns (for periods ended December 31, 2013)**

	Share Class Inception Date	1 Year	5 Years	10 Years
<b>Class 1</b>	05/03/2010	26.81%	15.49%	7.81%
<b>Class 2</b>	05/03/2010	26.53%	15.22%	7.62%
<b>Class 3</b>	09/15/1999	26.72%	15.37%	7.76%
<b>MSCI USA High Dividend Yield Index (Net)</b> (reflects reinvested dividends net of withholding taxes but reflects no deductions for fees, expenses or other taxes)		27.65%	16.20%	7.42%
<b>Russell 1000 Value Index</b> (reflects no deductions for fees, expenses or taxes)		32.53%	16.67%	7.58%

## Summary of the Fund *(continued)*

### Fund Management

**Investment Manager:** Columbia Management Investment Advisers, LLC

<u>Portfolio Manager</u>	<u>Title</u>	<u>Role with Fund</u>	<u>Managed Fund Since</u>
Steven Schroll	Senior Portfolio Manager	Co-manager	2003
Paul Stocking	Senior Portfolio Manager	Co-manager	2006
Dean Ramos, CFA	Senior Portfolio Manager	Co-manager	2013

### Purchase and Sale of Fund Shares

The Fund is available for purchase through Contracts offered by the separate accounts of participating insurance companies or Qualified Plans or by other eligible investors authorized by Columbia Management Investment Distributors, Inc. (the Distributor). Shares of the Fund may not be purchased or sold by individual owners of Contracts or Qualified Plans. If you are a Contract holder or Qualified Plan participant, please refer to your Contract prospectus or Qualified Plan disclosure documents for information about minimum investment requirements and how to purchase and redeem shares of the Fund.

### Tax Information

The Fund expects to be treated as a partnership for U.S. federal income tax purposes, and does not expect to make regular distributions (other than in redemption of Fund shares) to shareholders which are generally the participating insurance companies investing in the Fund through separate accounts or Qualified Plans or certain other eligible investors authorized by the Distributor. You should consult with the participating insurance company that issued your Contract, plan sponsor or other eligible investor through which your investment in the Fund is made regarding the U.S. federal income taxation of your investment.

### Payments to Broker-Dealers and Other Financial Intermediaries

If you make allocations to the Fund, the Fund, its Distributor or other related companies may pay participating insurance companies or other financial intermediaries for the allocation (sale) of Fund shares and related services in connection with such allocations to the Fund. These payments may create a conflict of interest by influencing the participating insurance company, other financial intermediary or your salesperson to recommend an allocation to the Fund over another fund or other investment option. Ask your financial advisor or salesperson or visit your financial intermediary's website for more information.

## More Information About the Fund

### Investment Objective

Columbia Variable Portfolio – Dividend Opportunity Fund (the Fund) seeks to provide shareholders with a high level of current income and, as a secondary objective, steady growth of capital. Only shareholders can change the Fund's investment objective. Because any investment involves risk, there is no assurance the Fund's objective will be achieved.

### Principal Investment Strategies

The Fund's assets primarily are invested in equity securities. Under normal market conditions, the Fund will invest at least 80% of its net assets (including the amount of any borrowings for investment purposes) in dividend-paying common and preferred stocks. The selection of dividend-paying stocks is the primary decision in building the investment portfolio. The Fund may invest in companies that have market capitalizations of any size.

The Fund may invest up to 25% of its net assets in foreign investments.

The Fund may invest in derivatives, such as structured investments (e.g., equity-linked notes), for investment purposes, for risk management (hedging) purposes and to increase investment flexibility.

In pursuit of the Fund's objectives, Columbia Management Investment Advisers, LLC (the Investment Manager) chooses investments by applying quantitative screens to determine yield potential. The Investment Manager conducts fundamental research on securities and seeks to purchase potentially attractive securities based on its analysis of various factors, which may include one or more of the following, as well as other, statistical measures:

- Current yield;
- Dividend growth capability (considering a company's financial statements and management's ability to increase the dividend if it chooses to do so) and dividend history;
- Balance sheet strength;
- Earnings per share and free cash flow sustainability;
- Dividend payout ratio.

Preference is generally given to higher dividend-paying companies. The Fund typically uses the S&P 500 Index for dividend yield comparison purposes.

The Investment Manager monitors holding periods, tax qualification and transaction costs with regard to tax consequences.

The Investment Manager may sell a security when the security's price reaches a target set by the Investment Manager; if the Investment Manager believes that there is deterioration in the issuer's financial circumstances or fundamental prospects, or that other investments are more attractive; or for other reasons.

The Fund's investment policy with respect to 80% of its net assets may be changed by the Board of Trustees without shareholder approval as long as shareholders are given 60 days advance written notice of the change.

### Principal Risks

An investment in the Fund involves risk, including those described below. *There is no assurance that the Fund will achieve its investment objective and you may lose money.* The value of the Fund's holdings may decline, and the Fund's net asset value (NAV) and share price may go down.

**Active Management Risk.** The Fund is actively managed and its performance therefore will reflect, in part, the ability of the portfolio managers to select investments and to make investment decisions that are able to achieve the Fund's investment objective. Due to its active management, the Fund could underperform its benchmark index and/or other funds with similar investment objectives and/or strategies. The Fund may fail to achieve its investment objective and you may lose money.

**Changing Distribution Level Risk.** The amount of the distributions paid by the Fund will vary and generally depends on the amount of interest income and/or dividends received by the Fund on the securities it holds. The Fund may not be able to pay distributions or may have to reduce its distribution level if the interest income and/or dividends the Fund receives from its investments decline.

## More Information About the Fund *(continued)*

**Derivatives Risk.** Derivatives are financial instruments whose value depends on, or is derived from, the value of other underlying assets. Losses involving derivative instruments may be substantial, because a relatively small movement in the price of an underlying security, instrument, commodity, currency or index may result in a substantial loss for the Fund. In addition to the potential for increased losses, the use of derivative instruments may lead to increased volatility within the Fund. Derivative investments will typically increase the Fund's exposure to principal risks to which it is otherwise exposed, and may expose the Fund to additional risks. Depending on the type and purpose of the Fund's derivative investments these risks may include: correlation risk (there may be an imperfect correlation between the hedge and the opposite position, which is related to hedging risk), counterparty risk (the counterparty to the instrument will not perform or be able to perform in accordance with the terms of the instrument), leverage risk (losses from the derivative instrument may be greater than the amount invested in the derivative instrument), hedging risk (a hedging strategy may not eliminate the risk that it is intended to offset), and/or liquidity risk (it may not be possible for the Fund to liquidate the instrument at an advantageous time or price), each of which may result in significant and unanticipated losses to the Fund.

**Derivatives Risk/Structured Investments Risk.** Structured instruments include debt instruments that are collateralized by the underlying cash flows of a pool of financial assets or receivables. Structured investments may be less liquid than other debt securities (or illiquid), and the price of structured investments may be more volatile. In some cases, depending on its terms, a structured investment may provide that the principal and/or interest payments may be adjusted below zero. Structured investments also may involve significant credit risk and risk of default by the counterparty. The Fund's use of structured instruments may not work as intended. If structured investments are used to reduce the duration of the Fund's portfolio, this may limit the Fund's return when having a longer duration would be beneficial (for instance, when interest rates decline).

**Foreign Securities Risk.** Investments in or exposure to foreign securities involve certain risks not associated with investments in or exposure to securities of U.S. companies. For example, foreign markets can be extremely volatile. Foreign securities are primarily denominated in foreign currencies, and the performance of the Fund may be negatively impacted by fluctuations in a foreign currency's strength or weakness relative to the U.S. dollar. Foreign securities may also be less liquid than domestic securities so that the Fund may, at times, be unable to sell foreign securities at desirable times or prices. Brokerage commissions, custodial costs and other fees are also generally higher for foreign securities. The Fund may have limited or no legal recourse in the event of default with respect to certain foreign securities, including those issued by foreign governments. In addition, foreign governments may impose potentially confiscatory withholding or other taxes on the Fund's income and capital gains from foreign securities, which could reduce the Fund's return on such securities. Other risks include: possible delays in the settlement of transactions or in the payment of income; generally less publicly available information about foreign companies; the impact of economic, political, social, diplomatic or other conditions or events; possible seizure, expropriation or nationalization of a company or its assets or the assets of a particular investor or category of investors; possible imposition of currency exchange controls; accounting, auditing and financial reporting standards that may be less comprehensive and stringent than those applicable to domestic companies; the imposition of economic and other sanctions against a particular foreign country, its nationals or industries or businesses within the country; and the generally less stringent standard of care to which local agents may be held in the local markets. In addition, it may be difficult to obtain reliable information about the securities and business operations of certain foreign issuers. Governments or trade groups may compel local agents to hold securities in designated depositories that are not subject to independent evaluation. The less developed a country's securities market is, the greater the level of risks. The risks posed by sanctions against a particular foreign country, its nationals or industries or businesses within the country may be heightened to the extent the Fund invests significantly in the affected country or region or in issuers from the affected country that depend on global markets.

**Issuer Risk.** An issuer in which the Fund invests or to which it has exposure may perform poorly, and the value of its securities may therefore decline, which would negatively affect the Fund's performance. Poor performance may be caused by poor management decisions, competitive pressures, breakthroughs in technology, reliance on suppliers, labor problems or shortages, corporate restructurings, fraudulent disclosures, natural disasters or other events, conditions or factors.

**Market Risk.** Market risk refers to the possibility that the market values of securities or other investments that the Fund holds will fall, sometimes rapidly or unpredictably, or fail to rise. Security values may fall or fail to rise because of a variety of actual or perceived factors affecting an issuer (e.g., an unfavorable earnings report), the industry or sector in which it operates, or the market as a whole, which may reduce the value of an investment in the Fund. Accordingly, an investment in the Fund could lose money over short or long periods. The market values of the securities the Fund holds can be affected by changes or perceived changes in U.S. or foreign economies and financial markets, and the liquidity of these securities, among other factors. Although



## More Information About the Fund *(continued)*

equity securities generally tend to have greater price volatility than debt securities, under certain market conditions debt securities may have comparable or greater price volatility. In addition, stock prices may be sensitive to rising interest rates, as the cost of capital rises and borrowing costs increase.

**Preferred Stock Risk.** Preferred stock is a type of stock that generally pays dividends at a specified rate and that has preference over common stock in the payment of dividends and the liquidation of assets. Preferred stock does not ordinarily carry voting rights. The price of a preferred stock is generally determined by earnings, type of products or services, projected growth rates, experience of management, liquidity, and general market conditions of the markets on which the stock trades. The most significant risks associated with investments in preferred stock include issuer risk, market risk and interest rate risk (i.e., the risk of losses attributable to changes in interest rates).

**Small- and Mid-Cap Company Securities Risk.** Securities of small- and mid-capitalization companies (small- and mid-cap companies) can, in certain circumstances, have a higher potential for gains than securities of larger, more established companies (larger companies) but may also have more risk. For example, small- and mid-cap companies may be more vulnerable to market downturns and adverse business or economic events than larger companies because they may have more limited financial resources and business operations. Small- and mid-cap companies are also more likely than larger companies to have more limited product lines and operating histories and to depend on smaller management teams. Securities of small- and mid-cap companies may trade less frequently and in smaller volumes and may be less liquid and fluctuate more sharply in value than securities of larger companies. When the Fund takes significant positions in small- and mid-cap companies with limited trading volumes, the liquidation of those positions, particularly in a distressed market, could be prolonged and result in losses to the Fund. In addition, some small- and mid-cap companies may not be widely followed by the investment community, which can lower the demand for their stocks.

### Additional Investment Strategies and Policies

This section describes certain investment strategies and policies that the Fund may utilize in pursuit of its investment objective and some additional factors and risks involved with investing in the Fund.

#### Investment Guidelines

As a general matter, and except as specifically described in the discussion of the Fund's principal investment strategies in this prospectus, whenever an investment policy or limitation states a percentage of the Fund's assets that may be invested in any security or other asset or sets forth a policy regarding an investment standard, compliance with that percentage limitation or standard will be determined solely at the time of the Fund's investment in the security or asset.

#### Holding Other Kinds of Investments

The Fund may hold investments that are not part of its principal investment strategies. These investments and their risks are described below and/or in the Statement of Additional Information (SAI). The Fund may choose not to invest in certain securities described in this prospectus and in the SAI, although it has the ability to do so. Information on the Fund's holdings can be found in the Fund's shareholder reports or by visiting [columbiamanagement.com](http://columbiamanagement.com).

#### Transactions in Derivatives

The Fund may enter into derivative transactions. Derivatives are financial contracts whose values are, for example, based on (or "derived" from) traditional securities (such as a stock or bond), assets (such as a commodity like gold or a foreign currency), reference rates (such as the London Interbank Offered Rate (commonly known as LIBOR)) or market indices (such as the Standard & Poor's (S&P) 500® Index). The use of derivatives is a highly specialized activity which involves investment techniques and risks different from those associated with ordinary portfolio securities transactions. Derivatives involve special risks and may result in losses or may limit the Fund's potential gain from favorable market movements. Derivative strategies often involve leverage, which may exaggerate a loss, potentially causing the Fund to lose more money than it would have lost had it invested in the underlying security or other asset directly. The values of derivatives may move in unexpected ways, especially in unusual market conditions, and may result in increased volatility in the value of the derivative and/or the Fund's shares, among other consequences. Other risks arise from the Fund's potential inability to terminate or to sell derivative positions. A liquid secondary market may not always exist for the Fund's derivative positions at times when the Fund might wish to terminate or to sell such positions. Over-the-counter instruments (investments not traded on an exchange) may be illiquid, and transactions in derivatives traded in the over-the-counter market are subject to the risk that the other party will not meet its

## More Information About the Fund *(continued)*

obligations. The use of derivatives also involves the risks of mispricing or improper valuation and that changes in the value of the derivative may not correlate perfectly with the underlying security, asset, reference rate or index. The Fund also may not be able to find a suitable derivative transaction counterparty, and thus may be unable to engage in derivative transactions when it is deemed favorable to do so, or at all. U.S. federal legislation has been enacted that provides for new clearing, margin, reporting and registration requirements for participants in the derivatives market. These changes could restrict and/or impose significant costs or other burdens upon the Fund's participation in derivatives transactions. For more information on the risks of derivative investments and strategies, see the SAI.

### **Investing in Affiliated Funds**

The Investment Manager or an affiliate serves as investment adviser to mutual funds using the Columbia brand (Columbia Funds), including those that are structured as “fund-of-funds”, and provides asset-allocation services to (i) shareholders by investing in shares of other Columbia Funds, which may include the Fund (collectively referred to in this section as Underlying Funds), and (ii) discretionary managed accounts (collectively referred to as affiliated products) that invest exclusively in Underlying Funds. These affiliated products, individually or collectively, may own a significant percentage of the outstanding shares of one or more Underlying Funds, and the Investment Manager seeks to balance potential conflicts of interest between the affiliated products and the Underlying Funds in which they invest. The affiliated products' investment in the Underlying Funds may have the effect of creating economies of scale, possibly resulting in lower expense ratios for the Underlying Funds, because the affiliated products may own substantial portions of the shares of Underlying Funds. However, redemption of Underlying Fund shares by one or more affiliated products could cause the expense ratio of an Underlying Fund to increase, as its fixed costs would be spread over a smaller asset base. Because of large positions of certain affiliated products, the Underlying Funds may experience relatively large inflows and outflows of cash due to affiliated products' purchases and sales of Underlying Fund shares. Although the Investment Manager or its affiliate may seek to minimize the impact of these transactions where possible, for example, by structuring them over a reasonable period of time or through other measures, Underlying Funds may experience increased expenses as they buy and sell portfolio securities to manage the cash flow effect related to these transactions. Further, when the Investment Manager or its affiliate structures transactions over a reasonable period of time in order to manage the potential impact of the buy and sell decisions for the affiliated products, those affiliated products, including funds-of-funds, may pay more or less (for purchase activity), or receive more or less (for redemption activity), for shares of the Underlying Funds than if the transactions were executed in one transaction. In addition, substantial redemptions by affiliated products within a short period of time could require the Underlying Fund to liquidate positions more rapidly than would otherwise be desirable, which may have the effect of reducing or eliminating potential gain or causing it to realize a loss. Substantial redemptions may also adversely affect the ability of the Underlying Fund to implement its investment strategy. The Investment Manager or its affiliate also has an economic conflict of interest in determining the allocation of affiliated products' assets among the Underlying Funds, as it earns different fees from the various Underlying Funds.

### **Investing in Money Market Funds**

The Fund may invest cash in, or hold as collateral for certain investments, shares of registered or unregistered money market funds, including funds advised by the Investment Manager or its affiliates. These funds are not insured or guaranteed by the Federal Deposit Insurance Corporation (FDIC) or any other government agency. The Fund and its shareholders indirectly bear a portion of the expenses of any money market fund or other fund in which the Fund may invest.

### **Lending of Portfolio Securities**

The Fund may lend portfolio securities to broker-dealers or other financial intermediaries on a fully collateralized basis in order to earn additional income. The Fund may lose money from securities lending if, for example, it is delayed in or prevented from selling the collateral after the loan is made or recovering the securities loaned or if it incurs losses on the reinvestment of cash collateral.

The Fund currently does not participate in the securities lending program but the Board of Trustees (the Board) may determine to renew participation in the future. For more information on lending of portfolio securities and the risks involved, see the Fund's SAI and its annual and semiannual reports to shareholders.

## More Information About the Fund *(continued)*

### Investing Defensively

The Fund may from time to time take temporary defensive investment positions that may be inconsistent with the Fund's principal investment strategies in attempting to respond to adverse market, economic, political, social or other conditions, including, without limitation, investing some or all of its assets in money market instruments or shares of affiliated or unaffiliated money market funds or holding some or all of its assets in cash or cash equivalents. The Fund may take such defensive investment positions for as long a period as deemed necessary.

The Fund may not achieve its investment objective while it is investing defensively. Investing defensively may adversely affect Fund performance. During these times, the portfolio managers may make frequent portfolio holding changes, which could result in increased trading expenses and decreased Fund performance. See also *Investing in Money Market Funds* above for more information.

### Other Strategic and Investment Measures

The Fund may also from time to time take temporary portfolio positions that may or may not be consistent with the Fund's principal investment strategies in attempting to respond to adverse market, economic, political, social or other conditions, including, without limitation, investing in derivatives, such as futures (e.g., index futures) or options on futures, for various purposes, including among others, investing in particular derivatives to achieve indirect investment exposures to a sector, country or region where the Investment Manager believes such positioning is appropriate. The Fund may take such portfolio positions for as long a period as deemed necessary. While the Fund is so positioned, derivatives could comprise a substantial portion of the Fund's investments and the Fund may not achieve its investment objective. Investing in this manner may adversely affect Fund performance. During these times, the portfolio managers may make frequent portfolio holding changes, which could result in increased trading expenses and decreased Fund performance. For information on the risks of investing in derivatives, see *Transactions in Derivatives* above.

### Portfolio Holdings Disclosure

The Board has adopted policies and procedures that govern the timing and circumstances of disclosure to shareholders and third parties of information regarding the securities owned by the Fund. A description of these policies and procedures is included in the SAI. Fund policy generally permits the disclosure of portfolio holdings information on the Fund's website ([columbiamanagement.com](http://columbiamanagement.com)) only after a certain amount of time has passed, as described in the SAI.

Purchases and sales of portfolio securities can take place at any time, so the portfolio holdings information available on the Fund's website may not always be current.

## FUNDamentals

### Portfolio Holdings Versus the Benchmarks

The Fund does not limit its investments to the securities within its benchmark(s), and accordingly the Fund's holdings may diverge significantly from those of the benchmark(s). In addition, the Fund may invest in securities outside the industry and geographic sectors represented in its benchmark(s). The Fund's weightings in individual securities, and in industry and geographic sectors, may also vary considerably from those of its benchmark(s).

### Cash Flows

The timing and magnitude of cash inflows from investors buying Fund shares could prevent the Fund from always being fully invested. Conversely, the timing and magnitude of cash outflows to shareholders redeeming Fund shares could require the Fund to sell portfolio securities at less than opportune times or to hold ready reserves of uninvested cash in amounts larger than might otherwise be the case to meet shareholder redemptions. Either situation could adversely impact the Fund's performance.

### Understanding Annual Fund Operating Expenses

The Fund's annual operating expenses, as presented in the *Annual Fund Operating Expenses* table in the *Fees and Expenses of the Fund* section of this prospectus, generally are based on expenses incurred during the Fund's most recently completed fiscal year and are expressed as a percentage (expense ratio) of the Fund's average net assets during that fiscal year. The expense ratio reflects the Fund's fee arrangements as of the date of this prospectus and is based on expenses incurred during the Fund's most

## More Information About the Fund (continued)

recent fiscal year. The Fund's assets will fluctuate, but no adjustments have been or will be made to the expense ratios to reflect any differences between the Fund's average net assets during the most recently completed fiscal year, the date of this prospectus or a later date. In general, the Fund's expense ratios will increase as its net assets decrease, such that the Fund's actual expense ratios may be higher than the expense ratios presented in the *Annual Fund Operating Expenses* table if assets fall. Any commitment by the Investment Manager and/or its affiliates to waive fees and/or cap (reimburse) expenses is expected, in part, to limit the impact of any increase in the Fund's operating expense ratios that would otherwise result because of a decrease in the Fund's assets in the current fiscal year. The Fund's annual operating expenses are comprised of (i) investment management fees, (ii) distribution and/or service fees, and (iii) other expenses. Management fees do not vary by class, but distribution and/or service fees and other expenses may vary by class.

### FUNDamentals

#### Other Expenses

"Other expenses" consist of the fees the Fund pays to its administrator, custodian, transfer agent, auditors, lawyers and trustees, costs relating to compliance and miscellaneous expenses. Generally, these expenses are the same for each share class and are allocated on a pro rata basis across all share classes. Certain shareholder servicing fees, however, are class specific. They differ by share class because the shareholder services provided to each share class may be different.

Accordingly, the differences in "other expenses" among share classes are primarily the result of the different shareholder servicing fees applicable to each share class. For more information on these fees, see *About Fund Shares and Transactions — Selling Agent Compensation*.

#### Expense Reimbursement Arrangements and Impact on Past Performance

The Investment Manager and certain of its affiliates have voluntarily agreed to waive fees and/or reimburse expenses (excluding certain fees and expenses described below), so that the Fund's net operating expenses, after giving effect to fees waived/expenses reimbursed and any balance credits and/or overdraft charges from the Fund's custodian, do not exceed the annual rates of:

#### Columbia Variable Portfolio – Dividend Opportunity Fund

Class 1	0.77%
Class 2	1.02%
Class 3	0.895%

Under the arrangement, the following fees and expenses are excluded from the Fund's operating expenses when calculating the waiver/reimbursement commitment, and therefore will be paid by the Fund, if applicable: taxes (including foreign transaction taxes), expenses associated with investment in affiliated and non-affiliated pooled investment vehicles (including mutual funds and exchange-traded funds), transaction costs and brokerage commissions, costs related to any securities lending program, dividend expenses associated with securities sold short, inverse floater program fees and expenses, transaction charges and interest on borrowed money, interest, extraordinary expenses and any other expenses the exclusion of which is communicated to the Board. This arrangement may be revised or discontinued at any time.

**Effect of Fee Waivers and/or Expense Reimbursements on Past Performance.** The Fund's returns shown in the *Performance Information* section of this prospectus reflect the effect of any fee waivers and/or reimbursements of Fund expenses by the Investment Manager and/or any of its affiliates that were in place during the performance period shown. Without such fee waivers/expense reimbursements, the Fund's returns might have been lower.

#### Primary Service Providers

The Investment Manager, which also serves as the Fund's administrator (the Administrator), the Distributor and Columbia Management Investment Services Corp. (the Transfer Agent) are all affiliates of Ameriprise Financial, Inc. (Ameriprise Financial). They and their affiliates currently provide key services, including investment advisory, administration, distribution, shareholder servicing and transfer agency services, to the Fund and various other funds, including the Columbia Funds, and are paid for providing these services. These service relationships are described below.

## More Information About the Fund *(continued)*

### The Investment Manager

Columbia Management Investment Advisers, LLC is located at 225 Franklin Street, Boston, MA 02110 and serves as investment adviser to the Columbia Funds. The Investment Manager is a registered investment adviser and a wholly-owned subsidiary of Ameriprise Financial. The Investment Manager's management experience covers all major asset classes, including equity securities, fixed-income securities and money market instruments. In addition to serving as an investment adviser to traditional mutual funds, exchange-traded funds and closed-end funds, the Investment Manager acts as an investment adviser for itself, its affiliates, individuals, corporations, retirement plans, private investment companies and financial intermediaries.

Subject to oversight by the Board, the Investment Manager manages the day-to-day operations of the Fund, determining what securities and other investments the Fund should buy or sell and executing portfolio transactions. The Investment Manager may use the research and other capabilities of its affiliates and third parties in managing the Fund's investments.

The SEC has issued an order that permits the Investment Manager, subject to the approval of the Board, to appoint an unaffiliated subadviser or to change the terms of a subadvisory agreement for the Fund without first obtaining shareholder approval. The order permits the Fund to add or to change unaffiliated subadvisers or to change the fees paid to subadvisers from time to time without the expense and delays associated with obtaining shareholder approval of the change. The Investment Manager and its affiliates may have other relationships, including significant financial relationships, with current or potential subadvisers or their affiliates, which may create certain conflicts of interest. When making recommendations to the Board to appoint or to change a subadviser, or to change the terms of a subadvisory agreement, the Investment Manager does not consider any other relationship it or its affiliates may have with a subadviser, and the Investment Manager discloses to the Board the nature of any material relationships it has with a subadviser or its affiliates. At present, the Investment Manager has not engaged any investment subadviser for the Fund.

The Fund pays the Investment Manager a fee for its investment advisory services. The fee is calculated as a percentage of the average daily net assets of the Fund and is paid monthly. For the Fund's most recent fiscal year, aggregate advisory fees paid to the Investment Manager by the Fund amounted to 0.56% of average daily net assets of the Fund. A discussion regarding the basis for the Board approving the renewal of the Fund's investment management services agreement with the Investment Manager is available in the Fund's semiannual report to shareholders for the fiscal period ended June 30, 2013.

### Portfolio Managers

Information about the portfolio managers primarily responsible for overseeing the Fund's investments is shown below. The SAI provides additional information about the portfolio managers, including information relating to compensation, other accounts managed by the portfolio managers and ownership by the portfolio managers of Fund shares.

<u>Portfolio Manager</u>	<u>Title</u>	<u>Role with Fund</u>	<u>Managed Fund Since</u>
Steven Schroll	Senior Portfolio Manager	Co-manager	2003
Paul Stocking	Senior Portfolio Manager	Co-manager	2006
Dean Ramos, CFA	Senior Portfolio Manager	Co-manager	2013

**Mr. Schroll** joined the Investment Manager in 1998. Mr. Schroll began his investment career in 1981 and earned a B.S. from Drake University and completed work toward an M.B.A. from the University of Minnesota.

**Mr. Stocking** joined the Investment Manager in 1995. Mr. Stocking began his investment career in 1987 and earned a B.B.A. from the University of Michigan and an M.B.A. from the University of Chicago.

**Mr. Ramos** joined the Investment Manager in 2000. Mr. Ramos began his investment career in 1992 and earned a B.S. and an M.B.A. from the University of Minnesota.

### The Administrator

Columbia Management Investment Advisers, LLC is responsible for overseeing the administrative operations of the Fund, including the general supervision of the Fund's operations, the coordination of the Fund's service providers and the provision of related clerical and administrative services. The Fund pays the Administrator a fee (plus certain out-of-pocket expenses) for the administrative services it provides to the Fund.

## More Information About the Fund *(continued)*

### The Distributor

Shares of the Fund are distributed by Columbia Management Investment Distributors, Inc., which is located at 225 Franklin Street, Boston, MA 02110. The Distributor is a registered broker-dealer and an indirect, wholly-owned subsidiary of Ameriprise Financial. The Distributor and its affiliates may pay commissions, distribution and service fees and/or other compensation to entities, including Ameriprise Financial affiliates, for selling shares and providing services to investors.

### The Transfer Agent

Columbia Management Investment Services Corp. is a registered transfer agent and a wholly-owned subsidiary of Ameriprise Financial. The Transfer Agent is located at 225 Franklin Street, Boston, MA 02110, and its responsibilities include processing purchases, redemptions and transfers of Fund shares, calculating and paying distributions, maintaining shareholder records, preparing account statements and providing customer service. The Fund pays the Transfer Agent monthly fees on a per-account basis. The Transfer Agent has engaged Boston Financial Data Services (BFDS) to provide various sub-transfer agency services. Fees paid to the Transfer Agent also include reimbursements for certain out-of-pocket expenses paid by the Transfer Agent on the Fund's behalf. The Transfer Agent may pay a portion of these fees to participating insurance companies or other financial intermediaries that provide sub-recordkeeping and other services to Contract owners, Qualified Plan participants and the separate accounts.

### Other Roles and Relationships of Ameriprise Financial and its Affiliates — Certain Conflicts of Interest

The Investment Manager, Administrator, Distributor and Transfer Agent, all affiliates of Ameriprise Financial, provide various services to the Fund and other Columbia Funds for which they are compensated. Ameriprise Financial and its other affiliates may also provide other services to these funds and be compensated for them.

The Investment Manager and its affiliates may provide investment advisory and other services to other clients and customers substantially similar to those provided to the Columbia Funds. These activities, and other financial services activities of Ameriprise Financial and its affiliates, may present actual and potential conflicts of interest and introduce certain investment constraints.

Ameriprise Financial is a major financial services company, engaged in a broad range of financial activities beyond the mutual fund-related activities of the Investment Manager, including, among others, insurance, broker-dealer (sales and trading), asset management, banking and other financial activities. These additional activities may involve multiple advisory, financial, insurance and other interests in securities and other instruments, and in companies that issue securities and other instruments, that may be bought, sold or held by the Columbia Funds.

Conflicts of interest and limitations that could affect a Columbia Fund may arise from, for example, the following:

- compensation and other benefits received by the Investment Manager and other Ameriprise Financial affiliates related to the management/administration of a Columbia Fund and the sale of its shares;
- the allocation of, and competition for, investment opportunities among the Fund, other funds and accounts advised/managed by the Investment Manager and other Ameriprise Financial affiliates, or Ameriprise Financial itself and its affiliates;
- separate and potentially divergent management of a Columbia Fund and other funds and accounts advised/managed by the Investment Manager and other Ameriprise Financial affiliates;
- regulatory and other investment restrictions on investment activities of the Investment Manager and other Ameriprise Financial affiliates and accounts advised/managed by them;
- insurance and other relationships of Ameriprise Financial affiliates with companies and other entities in which a Columbia Fund invests;
- regulatory and other restrictions relating to the sharing of information between Ameriprise Financial and its affiliates, including the Investment Manager, and a Columbia Fund; and

## More Information About the Fund *(continued)*

- insurance companies investing in the Fund may be affiliates of Ameriprise Financial; these affiliated insurance companies, individually and collectively, may hold through separate accounts a significant portion of the Fund's shares and may also invest in separate accounts managed by the Investment Manager that have the same or substantially similar investment objectives and strategies as the Fund.

The Investment Manager and Ameriprise Financial have adopted various policies and procedures that are intended to identify, monitor and address conflicts of interest. However, there is no assurance that these policies, procedures and disclosures will be effective.

Additional information about Ameriprise Financial and the types of conflicts of interest and other matters referenced above is set forth in the *Investment Management and Other Services — Other Roles and Relationships of Ameriprise Financial and its Affiliates — Certain Conflicts of Interest* section of the SAI. Investors in the Columbia Funds should carefully review these disclosures and consult with their financial advisor if they have any questions.

### Certain Legal Matters

Ameriprise Financial and certain of its affiliates have historically been involved in a number of legal, arbitration and regulatory proceedings, including routine litigation, class actions and governmental actions, concerning matters arising in connection with the conduct of their business activities. Ameriprise Financial believes that the Fund is not currently the subject of, and that neither Ameriprise Financial nor any of its affiliates are the subject of, any pending legal, arbitration or regulatory proceedings that are likely to have a material adverse effect on the Fund or the ability of Ameriprise Financial or its affiliates to perform under their contracts with the Fund. Information regarding certain pending and settled legal proceedings may be found in the Fund's shareholder reports and in the SAI. Additionally, Ameriprise Financial is required to make 10-Q, 10-K and, as necessary, 8-K filings with the SEC on legal and regulatory matters that relate to Ameriprise Financial and its affiliates. Copies of these filings may be obtained by accessing the SEC website at [sec.gov](http://sec.gov).

# About Fund Shares and Transactions

## Description of the Share Classes

### Share Class Features

The Fund offers the classes of shares set forth on the cover of this prospectus. Each share class has its own cost structure and other features. The following summarizes the primary features of the Class 1, Class 2 and Class 3 shares.

	Class 1 Shares	Class 2 Shares	Class 3 Shares
Eligible Investors	Shares of the Fund are available only to separate accounts of participating insurance companies as underlying investments for variable annuity contracts and/or variable life insurance policies (collectively, Contracts) or qualified pension and retirement plans (Qualified Plans) or other eligible investors authorized by the Distributor.		
Investment Limits	none	none	none
Conversion Features	none	none	none
Front-End Sales Charges	none	none	none
Contingent Deferred Sales Charges (CDSCs)	none	none	none
Maximum Distribution and/or Service Fees	none	0.25%	0.125%

## FUNDamentals

### Selling and/or Servicing Agents

The terms “selling agent” and “servicing agent” (collectively, selling agents) refer to the insurance company that issued your contract, qualified pension or retirement plan sponsors or the financial intermediary that employs your financial advisor. Selling agents also include broker-dealers and financial advisors as well as firms that employ such broker-dealers and financial advisors, including, for example, brokerage firms, banks, investment advisers, third party administrators and other financial intermediaries, including Ameriprise Financial and its affiliates.

### Distribution and/or Service Fees

Pursuant to Rule 12b-1 under the Investment Company Act of 1940, as amended (the 1940 Act), the Board has approved, and the Fund has adopted, a distribution plan which sets the distribution fees that are periodically deducted from the Fund’s assets for Class 2 and Class 3 shares. The distribution fee for Class 2 shares is 0.25% and the distribution fee for Class 3 shares is 0.125%. These fees are calculated daily, may vary by share class and are intended to compensate the Distributor and/or selling agents for selling shares of the Fund and/or providing services to investors. Because the fees are paid out of the Fund’s assets on an ongoing basis, they will increase the cost of your investment over time.

The Fund will pay these fees to the Distributor and/or to eligible selling agents for as long as the distribution plan continues. The Fund may reduce or discontinue payments at any time.

### Selling Agent Compensation

The Distributor and the Investment Manager make payments, from their own resources, to selling agents, including to affiliated and unaffiliated insurance companies (each an intermediary), for marketing/sales support services relating to the Columbia Funds. The amount and computation of such payments varies by Fund, although such payments are generally based upon one or more of the following factors: average net assets of the Columbia Funds sold by the Distributor attributable to that intermediary, gross sales of the Columbia Funds distributed by the Distributor attributable to that intermediary, or a negotiated lump sum payment. While the financial arrangements may vary for each intermediary, the support payments to any one intermediary are generally between 0.05% and 0.50% on an annual basis for payments based on average net assets of the Fund attributable to the intermediary, and between 0.05% and 0.25% on an annual basis for an intermediary receiving a payment based on gross sales of the Columbia Funds attributable to the intermediary. The Distributor and the Investment Manager may make payments in larger amounts or on a basis other than those described above when dealing with certain intermediaries, including certain affiliates of Bank of America Corporation. Such increased payments may enable such selling agents to offset credits that they may provide to customers. Employees of Ameriprise Financial and its affiliates, including employees of affiliated broker-dealers and insurance companies, may be separately incented to include shares of the Columbia Funds in Contracts offered by affiliated insurance



## About Fund Shares and Transactions *(continued)*

companies, as employee compensation and business unit operating goals at all levels are generally tied to the success of Ameriprise Financial. Certain employees, directly or indirectly, may receive higher compensation and other benefits as investment in the Columbia Funds increases. In addition, management, sales leaders and other employees may spend more of their time and resources promoting Ameriprise Financial and its subsidiary companies, including the Distributor and the Investment Manager, and the products they offer, including the Fund.

In addition to the payments described above, the Distributor, the Investment Manager and their affiliates may make other payments or allow promotional incentives to broker-dealers to the extent permitted by SEC and Financial Industry Regulatory Authority (FINRA) rules and by other applicable laws and regulations.

Amounts paid by the Distributor and the Investment Manager and their affiliates are paid out of the Distributor's and the Investment Manager's own resources and do not increase the amount paid by you or the Fund. You can find further details in the SAI about the payments made by the Distributor and the Investment Manager and their affiliates, as well as a list of the selling agents, including Ameriprise Financial affiliates, to which the Distributor and the Investment Manager have agreed to make marketing/sales support payments.

Your selling agent may charge you fees and commissions in addition to those described herein. You should consult with your selling agent and review carefully any disclosure your selling agent provides regarding its services and compensation. Depending on the financial arrangement in place at any particular time, a selling agent may have a conflict of interest or financial incentive with respect to its recommendations regarding the Fund or any Contract that includes the Fund.

### Share Price Determination

The price you pay or receive when you buy, sell or transfer shares is the Fund's next determined net asset value (or NAV) per share for a given share class. The Fund calculates the NAV per share for each class of shares of the Fund at the end of each business day.

#### FUNDamentals

##### NAV Calculation

Each of the Fund's share classes calculates its NAV as follows:

$$\text{NAV} = \frac{(\text{Value of assets of the share class}) - (\text{Liabilities of the share class})}{\text{Number of outstanding shares of the class}}$$

#### FUNDamentals

##### Business Days

A business day is any day that the New York Stock Exchange (NYSE) is open. A business day ends at the close of regular trading on the NYSE, usually at 4:00 p.m. Eastern time. If the NYSE closes early, the business day ends as of the time the NYSE closes. On holidays and other days when the NYSE is closed, the Fund's NAV is not calculated and the Fund does not accept buy or sell orders. However, the value of the Fund's assets may still be affected on such days to the extent that the Fund holds foreign securities that trade on days that foreign securities markets are open.

Equity securities are valued primarily on the basis of market quotations reported on stock exchanges and other securities markets around the world. If an equity security is listed on a national exchange, the security is valued at the closing price or, if the closing price is not readily available, the mean of the closing bid and asked prices. Certain equity securities, debt securities and other assets are valued differently. For instance, bank loans trading in the secondary market are valued primarily on the basis of indicative bids, fixed-income investments maturing in 60 days or less are valued primarily using the amortized cost method and those maturing in excess of 60 days are valued at the readily available market price, if available. Investments in other open-end funds are valued at their NAVs. Both market quotations and indicative bids are obtained from outside pricing services approved and monitored pursuant to a policy approved by the Fund's Board. For a money market fund, the Fund's investments are valued at amortized cost, which approximates market value.

## About Fund Shares and Transactions *(continued)*

If a market price isn't readily available or is deemed not to reflect market value, the Fund will determine the price of the security held by the Fund based on a determination of the security's fair value pursuant to a policy approved by the Fund's Board. In addition, the Fund may use fair valuation to price securities that trade on a foreign exchange when a significant event has occurred after the foreign exchange closes but before the time at which the Fund's share price is calculated. Foreign exchanges typically close before the time at which Fund share prices are calculated, and may be closed altogether on some days when the Fund is open. Such significant events affecting a foreign security may include, but are not limited to: (1) corporate actions, earnings announcements, litigation or other events impacting a single issuer; (2) governmental action that affects securities in one sector or country; (3) natural disasters or armed conflicts affecting a country or region; or (4) significant domestic or foreign market fluctuations. The Fund uses various criteria, including an evaluation of U.S. market moves after the close of foreign markets, in determining whether a foreign security's market price is readily available and reflective of market value and, if not, the fair value of the security. To the extent the Fund has significant holdings of small cap stocks, high yield bonds, floating rate loans, or tax-exempt, foreign or other securities that may trade infrequently, fair valuation may be used more frequently than for other funds.

Fair valuation may have the effect of reducing stale pricing arbitrage opportunities presented by the pricing of Fund shares. However, when the Fund uses fair valuation to price securities, it may value those securities higher or lower than another fund would have priced the security. Also, the use of fair valuation may cause the Fund's performance to diverge to a greater degree from the performance of various benchmarks used to compare the Fund's performance because benchmarks generally do not use fair valuation techniques. Because of the judgment involved in fair valuation decisions, there can be no assurance that the value ascribed to a particular security is accurate. The Fund has retained one or more independent fair valuation pricing services to assist in the fair valuation process for foreign securities.

### Shareholder Information

Each share class has its own cost structure and other features. Your product may not offer every share class. The Fund encourages you to consult with a financial advisor who can help you with your investment decisions and for more information about the share classes offered by the Fund and available under your product. Shares of the Fund are generally available for purchase only by participating insurance companies in connection with Contracts and Qualified Plan sponsors.

Shares of the Fund may not be purchased or sold directly by individual Contract owners or participants in a Qualified Plan. When you sell your shares through your Contract or Qualified Plan, the Fund is effectively buying them back. This is called a redemption. The right of redemption may be suspended or payment postponed whenever permitted by applicable laws and regulations.

Depending on the context, references to "you" or "your" herein refer either to the holder of a Contract, participant in a Qualified Plan or qualified institutional investor who may select Fund shares to fund his or her investment in the Contract or Qualified Plan or to the participating insurance company as the holder of Fund shares through one or more separate accounts or the Qualified Plan.

### Potential Conflicts of Interest – Mixed and Shared Funding

The Fund is available for purchase only through Contracts offered by participating insurance companies, Qualified Plans and other qualified institutional investors authorized by the Distributor. Due to differences in tax treatment and other considerations, the interests of various Contract owners, and the interests of Qualified Plan participants, if any, may conflict. The Fund does not foresee any disadvantages to investors arising from these potential conflicts of interest at this time. Nevertheless, the Board of the Fund intends to monitor events to identify any material irreconcilable conflicts which may arise, and to determine what action, if any, should be taken in response to any conflicts. If such a conflict were to arise, one or more separate accounts might be required to withdraw its investments in the Fund or shares of another mutual fund may be substituted. This might force the Fund to sell securities at disadvantageous prices.

### Order Processing

Orders to buy and sell shares of the Fund that are placed by your participating insurance company or Qualified Plan sponsor are processed on business days. Orders received in "good form" by the Transfer Agent or a selling agent, including your participating insurance company or Qualified Plan sponsor, before the end of a business day are priced at the Fund's NAV per

## About Fund Shares and Transactions *(continued)*

share on that day. Orders received after the end of a business day will receive the next business day's NAV per share. The market value of the Fund's investments may change between the time you submit your order and the time the Fund next calculates its NAV per share. The business day that applies to your order is also called the trade date.

There is no sales charge associated with the purchase of Fund shares, but there may be charges associated with your Contract or Qualified Plan. Any charges that apply to your Contract or Qualified Plan, and any charges that apply to separate accounts of participating insurance companies or Qualified Plans that may own shares directly, are described in your separate Contract prospectus or Qualified Plan disclosure documents.

You may transfer all or part of your investment in the Fund to one or more of the other investment options available under your Contract or Qualified Plan. You may provide instructions to sell any amount allocated to the Fund. Proceeds will be mailed within seven days after your surrender or withdrawal request is accepted by an authorized agent. The amount you receive may be more or less than the amount you invested.

Please refer to your Contract prospectus or Qualified Plan disclosure documents, as applicable, for more information about transfers as well as surrenders and withdrawals.

### Information Sharing Agreements

As required by Rule 22c-2 under the 1940 Act, the Funds or certain of their service providers will enter into information sharing agreements with selling agents, including participating life insurance companies and selling agents that sponsor or offer retirement plans through which shares of the Funds are made available for purchase. Pursuant to Rule 22c-2, selling agents are required, upon request, to: (i) provide shareholder account and transaction information; and (ii) execute instructions from the Fund to restrict or prohibit further purchases of Fund shares by shareholders who have been identified by the Fund as having engaged in transactions that violate the Fund's excessive trading policies and procedures.

### Excessive Trading Practices Policy of Non-Money Market Funds

*Right to Reject or Restrict Share Transaction Orders* — The Fund is intended for investors with long-term investment purposes and is not intended as a vehicle for frequent trading activity (market timing) that is excessive. Investors should transact in Fund shares primarily for investment purposes. The Board has adopted excessive trading policies and procedures that are designed to deter excessive trading by investors (the Excessive Trading Policies and Procedures). **The Fund discourages and does not accommodate excessive trading.**

The Fund reserves the right to reject, without any prior notice, any buy or transfer order for any reason, and will not be liable for any loss resulting from rejected orders. For example, the Fund may in its sole discretion restrict or reject a buy or transfer order even if the transaction is not subject to the specific limitation described below if the Fund or its agents determine that accepting the order could interfere with efficient management of the Fund's portfolio or is otherwise contrary to the Fund's best interests. The Excessive Trading Policies and Procedures apply equally to buy or transfer transactions communicated directly to the Transfer Agent and to those received by selling agents.

*Specific Buying and Transferring Limitations* — If a Fund detects that an investor has made two "material round trips" in any 28-day period, it will generally reject the investor's future purchase orders, including transfer buy orders, involving any Fund.

For these purposes, a "round trip" is a purchase or transfer into the Fund followed by a sale or transfer out of the Fund, or a sale or transfer out of the Fund followed by a purchase or transfer into the Fund. A "material" round trip is one that is deemed by the Fund to be material in terms of its amount or its potential detrimental impact on the Fund. Independent of this limit, the Fund may, in its sole discretion, reject future buy orders by any person, group or account that appears to have engaged in any type of excessive trading activity.

These limits generally do not apply to automated transactions or transactions by registered investment companies in a "fund-of-funds" structure. These limits do not apply to payroll deduction contributions by retirement plan participants, transactions initiated by a retirement plan sponsor or certain other retirement plan transactions consisting of rollover transactions, loan repayments and disbursements, and required minimum distribution redemptions. They may be modified or rescinded for accounts held by certain retirement plans to conform to plan limits, for considerations relating to the Employee Retirement Income Security Act of 1974 or regulations of the Department of Labor, and for certain asset allocation or wrap programs. Accounts known to be under common ownership or control generally will be counted together, but accounts maintained or

## About Fund Shares and Transactions *(continued)*

managed by a common intermediary generally will not be considered to be under common ownership or control. The Fund retains the right to modify these restrictions at any time without prior notice to shareholders. In addition, the Fund may, in its sole discretion, reinstate trading privileges that have been revoked under the Fund's Excessive Trading Policies and Procedures.

*Limitations on the Ability to Detect and Prevent Excessive Trading Practices* — The Fund takes various steps designed to detect and prevent excessive trading, including daily review of available shareholder transaction information. However, the Fund receives buy, sell or transfer orders through selling agents, and cannot always know of or reasonably detect excessive trading that may be facilitated by selling agents or by the use of the omnibus account arrangements they offer. Omnibus account arrangements are common forms of holding shares of mutual funds, particularly among certain selling agents such as broker-dealers, retirement plans and variable insurance products. These arrangements often permit selling agents to aggregate their clients' transactions and accounts, and in these circumstances, the identity of the shareholders is often not known to the Fund.

Some selling agents apply their own restrictions or policies to underlying investor accounts, which may be more or less restrictive than those described here. This may impact the Fund's ability to curtail excessive trading, even where it is identified. For these and other reasons, it is possible that excessive trading may occur despite the Fund's efforts to detect and prevent it.

Although these restrictions and policies involve judgments that are inherently subjective and may involve some selectivity in their application, the Fund seeks to act in a manner that it believes is consistent with the best interests of shareholders in making any such judgments.

*Risks of Excessive Trading* — Excessive trading creates certain risks to the Fund's long-term shareholders and may create the following adverse effects:

- negative impact on the Fund's performance;
- potential dilution of the value of the Fund's shares;
- interference with the efficient management of the Fund's portfolio, such as the need to maintain undesirably large cash positions, the need to use its line of credit or the need to buy or sell securities it otherwise would not have bought or sold;
- losses on the sale of investments resulting from the need to sell securities at less favorable prices; and
- increased brokerage and administrative costs.

To the extent that the Fund invests significantly in foreign securities traded on markets that close before the Fund's valuation time, it may be particularly susceptible to dilution as a result of excessive trading. Because events may occur after the close of foreign markets and before the Fund's valuation time that influence the value of foreign securities, investors may seek to trade Fund shares in an effort to benefit from their understanding of the value of foreign securities as of the Fund's valuation time. This is often referred to as price arbitrage. The Fund has adopted procedures designed to adjust closing market prices of foreign securities under certain circumstances to reflect what the Fund believes to be the fair value of those securities as of its valuation time. To the extent the adjustments don't work fully, investors engaging in price arbitrage may cause dilution in the value of the Fund's shares held by other shareholders.

Similarly, to the extent that the Fund invests significantly in thinly traded high-yield bonds (junk bonds) or equity securities of small-capitalization companies, because these securities are often traded infrequently, investors may seek to trade Fund shares in an effort to benefit from their understanding of the value of these securities. This is also a type of price arbitrage. Any such frequent trading strategies may interfere with efficient management of the Fund's portfolio to a greater degree than would be the case for mutual funds that invest in highly liquid securities, in part because the Fund may have difficulty selling those portfolio securities at advantageous times or prices to satisfy large and/or frequent sell orders. Any successful price arbitrage may also cause dilution in the value of Fund shares held by other shareholders.

### **Excessive Trading Practices Policy of Columbia Variable Portfolio - Cash Management Fund**

A money market fund is designed to offer investors a liquid cash option that they may buy and sell as often as they wish. Accordingly, the Board has not adopted policies and procedures designed to discourage excessive or short-term trading of Columbia Variable Portfolio - Cash Management Fund shares. However, since frequent purchases and sales of Columbia Variable Portfolio - Cash Management Fund shares could in certain instances harm shareholders in various ways, including reducing the returns to long-term shareholders by increasing costs (such as spreads paid to dealers who trade money market instruments with Columbia Variable Portfolio - Cash Management Fund) and disrupting portfolio management strategies, Columbia Variable Portfolio - Cash Management Fund reserves the right, but has no obligation, to reject any purchase or transfer

## About Fund Shares and Transactions *(continued)*

transaction at any time. Columbia Variable Portfolio - Cash Management Fund has no limits on purchase or transfer transactions. In addition, Columbia Variable Portfolio - Cash Management Fund reserves the right to impose or modify restrictions on purchases, transfers or trading of Fund shares at any time.

## Distributions and Taxes

### Distributions to Shareholders

A mutual fund can make money two ways:

- It can earn income on its investments. Examples of fund income are interest paid on money market instruments and bonds, and dividends paid on common stocks.
- A mutual fund can also have capital gains if the value of its investments increases. While a fund continues to hold an investment, any gain is generally unrealized. If the fund sells an investment, it generally will realize a capital gain if it sells that investment for a higher price than its adjusted cost basis, and will generally realize a capital loss if it sells that investment for a lower price than its adjusted cost basis. Capital gains and losses are either short-term or long-term, depending on whether the fund holds the securities for one year or less (short-term) or more than one year (long-term).

#### FUNDamentals

##### Distributions

Because the Fund expects to be treated as a partnership for tax purposes, it is not required to and does not expect to make regular distributions to its shareholders (other than in redemption of Fund shares), but may do so in the sole discretion of the Fund's Board of Trustees (or its delegates).

### Taxes and Your Investment

The Fund expects to be treated as a partnership that is not a “publicly traded partnership” for U.S. federal income tax purposes. If the Fund were not to qualify for such treatment, the Fund could be subject to U.S. federal income tax at the Fund level, which would reduce the value of an investment in the Fund.

As a partnership that is not a “publicly traded partnership,” the Fund is not itself subject to U.S. federal income tax. Instead, each shareholder will be required to take into account for U.S. federal income tax purposes its allocable share of a Fund's income, gains, losses, deductions, credits, and other tax items, without regard to whether such shareholder has received or will receive corresponding distributions from the Fund.

Shares of the Fund are only offered to separate accounts of participating insurance companies, Qualified Plans, and certain other eligible persons or plans permitted to hold shares of the Fund pursuant to the applicable Treasury Regulations without impairing the ability of participating insurance companies to satisfy the diversification requirements of Section 817(h) of the Internal Revenue Code of 1986, as amended. You should consult with the participating insurance company that issued your Contract, plan sponsor, or other eligible investor through which your investment in the Fund is made regarding the U.S. federal income taxation of your investment.

**For Variable Annuity Contracts and Variable Life Insurance Policies:** Your Contract may qualify for favorable tax treatment. As long as your Contract continues to qualify for favorable tax treatment, you will only be taxed on your investment in the Fund through such Contract, even if the Fund makes allocations or distributions and/or you change your investment options under the Contract. In order to qualify for such treatment, among other things, the separate accounts of participating insurance companies, which maintain and invest net proceeds from Contracts, must be “adequately diversified.” The Fund intends to operate in such a manner so that a separate account investing only in Fund shares on behalf of a holder of a Contract will be “adequately diversified.” If the Fund does not meet such requirements because its investments are not adequately diversified, your Contract could lose its favorable tax treatment and income and gain allocable to your Contract could be taxable currently to you. This could also occur if Contract holders are found to have an impermissible level of control over the investments underlying their Contracts, or if the Fund does not qualify for treatment as a partnership that is not a “publicly traded partnership.”

## Distributions and Taxes *(continued)*

### FUNDamentals

#### Taxes

The information provided above is only a summary of how U.S. federal income taxes may affect your investment in the Fund. It is not intended as a substitute for careful tax planning. Your investment in the Fund may have other tax implications. It does not apply to certain types of investors who may be subject to special rules, including foreign or tax-exempt investors or those holding Fund shares through a tax-advantaged account, such as a 401(k) plan or IRA. Please see the SAI for more detailed tax information. You should consult with your own tax advisor about the particular tax consequences to you of an investment in the Fund, including the effect of any foreign, state and local taxes, and the effect of possible changes in applicable tax laws.

## Financial Highlights

The financial highlights tables are intended to help you understand the Fund's financial performance for the past five fiscal years or, if shorter, the Fund's period of operations. Certain information reflects financial results for a single Fund share. The total returns in the tables represent the rate that an investor would have earned (or lost) on an investment in the Fund assuming all dividends and distributions had been reinvested. Total returns do not reflect any fees and expenses imposed under your Contract and/or Qualified Plan, as applicable; such fees and expenses would reduce the total returns for all periods shown. Per share net investment income (loss) amounts are calculated based on average shares outstanding during the period. The information for the two most recent fiscal years has been audited by PricewaterhouseCoopers LLP, an independent registered public accounting firm, whose report, along with the Fund's financial statements, is included in the annual report, which is available upon request. The information for prior fiscal years has been derived from the financial statements audited by the Fund's former independent registered public accounting firm.

Class 1	Year Ended December 31,			
	2013	2012	2011	2010 <sup>(a)</sup>
<b>Per share data</b>				
Net asset value, beginning of period	\$14.32	\$12.55	\$13.19	\$12.05
<b>Income from investment operations:</b>				
Net investment income	0.45	0.40	0.23	0.13
Net realized and unrealized gain (loss)	3.39	1.37	(0.87)	1.01
Total from investment operations	3.84	1.77	(0.64)	1.14
Net asset value, end of period	\$18.16	\$14.32	\$12.55	\$13.19
<b>Total return</b>	26.81%	14.10%	(4.85%)	9.46%
<b>Ratios to average net assets<sup>(b)</sup></b>				
Total gross expenses	0.70%	0.69%	0.74%	0.78% <sup>(c)</sup>
Total net expenses <sup>(d)</sup>	0.70%	0.69%	0.74%	0.78% <sup>(c)</sup>
Net investment income	2.71%	2.89%	1.74%	1.68% <sup>(c)</sup>
<b>Supplemental data</b>				
Net assets, end of period (in thousands)	\$2,198,787	\$1,803,841	\$1,737,503	\$1,554,975
Portfolio turnover	71%	64%	41%	26%

### Notes to Financial Highlights

- (a) For the period from May 3, 2010 (commencement of operations) to December 31, 2010.
- (b) In addition to the fees and expenses which the Fund bears directly, the Fund indirectly bears a pro rata share of the fees and expenses of the acquired funds in which it invests. Such indirect expenses are not included in the reported expense ratios.
- (c) Annualized.
- (d) Total net expenses include the impact of certain waivers/reimbursements made by the Investment Manager and certain of its affiliates, if applicable.



## Financial Highlights *(continued)*

Class 2	Year Ended December 31,			
	2013	2012	2011	2010 <sup>(a)</sup>
<b>Per share data</b>				
Net asset value, beginning of period	\$14.21	\$12.48	\$13.15	\$12.05
<b>Income from investment operations:</b>				
Net investment income	0.40	0.37	0.22	0.11
Net realized and unrealized gain (loss)	3.37	1.36	(0.89)	0.99
Total from investment operations	3.77	1.73	(0.67)	1.10
Net asset value, end of period	\$17.98	\$14.21	\$12.48	\$13.15
<b>Total return</b>	26.53%	13.86%	(5.09%)	9.13%
<b>Ratios to average net assets<sup>(b)</sup></b>				
Total gross expenses	0.95%	0.94%	0.97%	1.03% <sup>(c)</sup>
Total net expenses <sup>(d)</sup>	0.95%	0.94%	0.97%	1.03% <sup>(c)</sup>
Net investment income	2.46%	2.69%	1.71%	1.37% <sup>(c)</sup>
<b>Supplemental data</b>				
Net assets, end of period (in thousands)	\$33,741	\$18,873	\$15,653	\$1,191
Portfolio turnover	71%	64%	41%	26%

### Notes to Financial Highlights

(a) For the period from May 3, 2010 (commencement of operations) to December 31, 2010.

(b) In addition to the fees and expenses which the Fund bears directly, the Fund indirectly bears a pro rata share of the fees and expenses of the acquired funds in which it invests. Such indirect expenses are not included in the reported expense ratios.

(c) Annualized.

(d) Total net expenses include the impact of certain waivers/reimbursements made by the Investment Manager and certain of its affiliates, if applicable.

## Financial Highlights *(continued)*

Class 3	Year Ended December 31,				
	2013	2012	2011	2010	2009
<b>Per share data</b>					
Net asset value, beginning of period	\$14.26	\$12.51	\$13.17	\$11.27	\$8.84
<b>Income from investment operations:</b>					
Net investment income	0.42	0.38	0.20	0.17	0.20
Net realized and unrealized gain (loss)	3.39	1.37	(0.86)	1.73	2.23
Total from investment operations	3.81	1.75	(0.66)	1.90	2.43
Net asset value, end of period	\$18.07	\$14.26	\$12.51	\$13.17	\$11.27
<b>Total return</b>	26.72%	13.99%	(5.01%)	16.83%	27.46%
<b>Ratios to average net assets<sup>(a)</sup></b>					
Total gross expenses	0.82%	0.82%	0.86%	0.90%	0.76%
Total net expenses <sup>(b)</sup>	0.82%	0.82%	0.86%	0.90%	0.76%
Net investment income	2.58%	2.74%	1.57%	1.42%	2.14%
<b>Supplemental data</b>					
Net assets, end of period (in thousands)	\$1,262,372	\$1,134,402	\$1,222,104	\$1,572,800	\$3,857,317
Portfolio turnover	71%	64%	41%	26%	49%

### Notes to Financial Highlights

- (a) In addition to the fees and expenses which the Fund bears directly, the Fund indirectly bears a pro rata share of the fees and expenses of the acquired funds in which it invests. Such indirect expenses are not included in the reported expense ratios.
- (b) Total net expenses include the impact of certain waivers/reimbursements made by the Investment Manager and certain of its affiliates, if applicable.





ColumbiaManagement®

### **For More Information**

The Fund is generally available only to owners of Contracts issued by participating insurance companies and participants in Qualified Plans. Please refer to your Contract prospectus or Qualified Plan disclosure documents for information about how to buy, sell and transfer shares of the Fund.

### **Additional Information About the Fund**

Additional information about the Fund's investments is available in the Fund's annual and semiannual reports to shareholders. In the annual report, you will find a discussion of the market conditions and investment strategies that significantly affected the Fund's performance during its last fiscal year. The SAI also provides additional information about the Fund and its policies. The SAI, which has been filed with the SEC, is legally part of this prospectus (incorporated by reference). To obtain these documents free of charge, to request other information about the Fund and to make shareholder inquiries, please contact the Fund as follows:

**By Mail:** Columbia Funds  
c/o Columbia Management Investment Services Corp.  
P.O. Box 8081  
Boston, MA 02266-8081

**By Telephone:** 800.345.6611

The Fund's offering documents and shareholder reports are not available on the Columbia Funds' website because they are generally available only through participating insurance companies or retirement plans.

The website references in this prospectus are intended to be inactive textual references and information contained in or otherwise accessible through the referenced websites does not form a part of this prospectus.

### **Information Provided by the SEC**

You can review and copy information about the Fund (including this prospectus, the SAI and shareholder reports) at the SEC's Public Reference Room in Washington, D.C. To find out more about the operation of the Public Reference Room, call the SEC at 202.551.8090. Reports and other information about the Fund are also available in the EDGAR Database on the SEC's website at <http://www.sec.gov>. You can receive copies of this information, for a fee, by electronic request at the following e-mail address: [publicinfo@sec.gov](mailto:publicinfo@sec.gov) or by writing the Public Reference Section, Securities and Exchange Commission, Washington, D.C. 20549-1520.

**The investment company registration number of Columbia Funds Variable Series Trust II, of which the Fund is a series, is 811-22127.**

© 2014 Columbia Management Investment Distributors, Inc.  
225 Franklin Street, Boston, MA 02110  
**800.345.6611**

## Columbia Variable Portfolio – Asset Allocation Fund

The Fund may offer Class 1 and Class 2 shares to separate accounts funding variable annuity contracts and variable life insurance policies (Contracts) issued by affiliated and unaffiliated life insurance companies as well as qualified pension and retirement plans (Qualified Plans) and other qualified institutional investors authorized by Columbia Management Investment Distributors, Inc. (the Distributor). There are no exchange ticker symbols associated with shares of the Fund.

As with all mutual funds, the Securities and Exchange Commission (SEC) has not approved or disapproved these securities or passed upon the adequacy of this prospectus. Any representation to the contrary is a criminal offense.

# Table of Contents

<b>Summary of the Fund</b> .....	3
Investment Objective .....	3
Fees and Expenses of the Fund .....	3
Principal Investment Strategies .....	4
Principal Risks .....	4
Performance Information .....	6
Fund Management.....	7
Purchase and Sale of Fund Shares .....	7
Tax Information .....	8
Payments to Broker-Dealers and Other Financial Intermediaries .....	8
<b>More Information About the Fund</b> .....	9
Investment Objective .....	9
Principal Investment Strategies .....	9
Principal Risks .....	9
Additional Investment Strategies and Policies.....	13
Primary Service Providers .....	16
Other Roles and Relationships of Ameriprise Financial and its Affiliates — Certain Conflicts of Interest.....	18
Certain Legal Matters .....	19
<b>About Fund Shares and Transactions</b> .....	20
Description of the Share Classes.....	20
Selling Agent Compensation.....	20
Share Price Determination .....	21
Shareholder Information .....	22
<b>Distributions and Taxes</b> .....	26
Distributions to Shareholders .....	26
Taxes and Your Investment.....	26
<b>Financial Highlights</b> .....	28
<b>Appendix A: Underlying Funds — Investment Objectives and Strategies</b> .....	A-1
<b>Appendix B: Underlying Funds — Risks</b> .....	B-1

## Summary of the Fund

### Investment Objective

Columbia Variable Portfolio – Asset Allocation Fund (the Fund) seeks total return, consisting of current income and long-term capital appreciation.

### Fees and Expenses of the Fund

This table describes the fees and expenses that you may pay as an investor in the Fund. The table does not reflect any fees or expenses imposed by your Contract or Qualified Plan, which are disclosed in your separate Contract prospectus or Qualified Plan disclosure documents. If the additional fees or expenses were reflected, the expenses set forth below would be higher.

#### Annual Fund Operating Expenses (expenses that you pay each year as a percentage of the value of your investment)

	Class 1	Class 2
Management fees	0.02%	0.02%
Distribution and/or service (12b-1) fees	0.00%	0.25%
Other expenses	0.17%	0.17%
Acquired fund fees and expenses	0.72%	0.72%
<b>Total annual Fund operating expenses<sup>(a)</sup></b>	<b>0.91%</b>	<b>1.16%</b>

(a) "Total annual Fund operating expenses" include acquired fund fees and expenses (expenses the Fund incurs indirectly through its investments in other investment companies) and may be higher than "Net Expenses" shown in the *Financial Highlights* section of this prospectus because "Net Expenses" do not include acquired fund fees and expenses.

#### Example

The following example is intended to help you compare the cost of investing in the Fund with the cost of investing in other mutual funds. The example illustrates the hypothetical expenses that you would incur over the time periods indicated, and assumes that:

- you invest \$10,000 in the applicable class of Fund shares for the periods indicated,
- your investment has a 5% return each year, and
- the Fund's total annual operating expenses remain the same as shown in the *Annual Fund Operating Expenses* table above.

The example does not reflect any fees and expenses that apply to your Contract or Qualified Plan. Inclusion of these charges would increase expenses for all periods shown.

## Summary of the Fund *(continued)*

Although your actual costs may be higher or lower, based on the assumptions listed above, your costs would be:

	1 year	3 years	5 years	10 years
<b>Class 1</b> (whether or not shares are redeemed)	\$ 93	\$290	\$504	\$1,120
<b>Class 2</b> (whether or not shares are redeemed)	\$118	\$368	\$638	\$1,409

### Portfolio Turnover

The Fund and underlying funds pay transaction costs, such as commissions, when they buy and sell securities (or “turn over” their portfolios). The Fund will indirectly bear the expenses associated with portfolio turnover of the underlying funds. An underlying fund’s higher portfolio turnover rate may indicate higher transaction costs. These costs, which are not reflected in annual fund operating expenses or in the example, affect the Fund’s performance. During the most recent fiscal year, the Fund’s portfolio turnover rate was 15% of the average value of its portfolio.

### Principal Investment Strategies

Under normal circumstances, the Fund invests primarily in shares of mutual funds managed by Columbia Management Investment Advisers, LLC (the Investment Manager) or its affiliates (Columbia Funds), and may also invest in exchange-traded funds (ETFs) and third party-advised funds (collectively, Underlying Funds), equity securities (including, but not limited to, common stocks and securities convertible into common stocks) and fixed income securities, including Treasury Inflation Protected Securities (TIPS), and other instruments such as derivatives.

The Fund invests at least 25% of its total assets in fixed income securities, including preferred stocks and fixed income securities that, at the time of purchase, are rated below investment grade or are unrated but determined to be of comparable quality (commonly referred to as “high yield securities” or “junk bonds”), or in Underlying Funds that primarily invest in such securities.

The Fund may invest in fixed income securities of any maturity and does not seek to maintain a particular dollar-weighted average maturity.

The Fund may invest in derivatives, including futures, such as exchange-traded futures contracts, primarily for hedging purposes.

### Principal Risks

An investment in the Fund involves risk, including specific risks relating to the investment in the Fund based on its investment process and its “fund-of-funds” structure, including those described below. *There is no assurance that the Fund will achieve its investment objective and you may lose money.* The value of the Fund’s holdings may decline, and the Fund’s net asset value (NAV) and share price may go down.

**Allocation Risk.** The Fund uses an asset allocation strategy in pursuit of its investment objective. There is a risk that the Fund’s allocation among asset classes and/or investments will cause the Fund’s shares to lose value or cause the Fund to underperform other funds with a similar investment objective and/or strategies, or that the investments themselves will not produce the returns expected.

**Convertible Securities Risk.** Convertible securities are subject to the usual risks associated with debt securities, such as interest rate risk and credit risk. Convertible securities also react to changes in the value of the common stock into which they convert, and are thus subject to market risk. The Fund may also be forced to convert a convertible security at an inopportune time, which may decrease the Fund’s return.

**Credit Risk.** Credit risk is the risk that the issuer of a debt security may or will default or otherwise become unable or unwilling, or is perceived to be unable or unwilling, to honor a financial obligation, such as making payments to the Fund when due. If the Fund purchases unrated securities, or if the rating of a security is lowered after purchase, the Fund will depend on analysis of credit risk more heavily than usual. Unrated securities held by the Fund may present increased credit risk as compared to higher-rated securities.



## Summary of the Fund *(continued)*

**Derivatives Risk.** Losses involving derivative instruments may be substantial, because a relatively small movement in the price of an underlying security, instrument, commodity, currency or index may result in a substantial loss for the Fund. In addition to the potential for increased losses, the use of derivative instruments may lead to increased volatility within the Fund. Derivative investments will typically increase the Fund's exposure to principal risks to which it is otherwise exposed, and may expose the Fund to additional risks, including correlation risk, counterparty risk, hedging risk, leverage risk and/or liquidity risk.

**Derivatives Risk/Futures Contracts Risk.** The loss that may be incurred in entering into futures contracts may exceed the amount of the premium paid and may be potentially unlimited. Futures markets are highly volatile and the use of futures may increase the volatility of the Fund's NAV. Additionally, as a result of the low collateral deposits normally involved in futures trading, a relatively small price movement in a futures contract may result in substantial losses to the Fund. Futures contracts may be illiquid. Furthermore, exchanges may limit fluctuations in futures contract prices during a trading session by imposing a maximum permissible price movement on each futures contract. The Fund may be disadvantaged if it is prohibited from executing a trade outside the daily permissible price movement. Futures contracts executed on foreign exchanges may not provide the same protection as U.S. exchanges. These transactions involve additional risks, including counterparty risk, hedging risk and pricing risk.

**Exchange-Traded Fund (ETF) Risk.** ETFs are subject to, among other risks, tracking risk and passive and, in some cases, active investment risk. In addition, shareholders bear both their proportionate share of the Fund's expenses and similar expenses incurred through ownership of the ETF.

**Foreign Securities Risk.** Investments in or exposure to foreign securities involve certain risks not associated with investments in or exposure to securities of U.S. companies. Foreign securities subject the Fund to the risks associated with investing in the particular country of an issuer, including the political, regulatory, economic, social, diplomatic and other conditions or events occurring in the country or region, as well as risks associated with less developed custody and settlement practices. Foreign securities may be more volatile and less liquid than investments in securities of U.S. companies, and are subject to the risks associated with potential imposition of economic and other sanctions against a particular foreign country, its nationals or industries or businesses within the country. The performance of the Fund may be negatively impacted by fluctuations in a foreign currency's strength or weakness relative to the U.S. dollar.

**Fund-of-Funds Risk.** Determinations regarding asset classes or underlying funds and the Fund's allocations thereto may not successfully achieve the Fund's investment objective, in whole or in part. The ability of the Fund to realize its investment objective will depend, in large part, on the extent to which the underlying funds realize their investment objective. There is no guarantee that the underlying funds will achieve their respective investment objectives. The Fund is exposed to the same risks as the underlying funds in direct proportion to the allocation of its assets among the underlying funds. By investing in a combination of underlying funds, the Fund has exposure to the risks of many areas of the market. The performance of underlying funds could be adversely affected if other entities that invest in the same underlying funds make relatively large investments or redemptions in such underlying funds. The Fund, and its shareholders, indirectly bear a portion of the expenses of any funds in which the Fund invests. Because the expenses and costs of each underlying fund are shared by its investors, redemptions by other investors in an underlying fund could result in decreased economies of scale and increased operating expenses for such fund. The Investment Manager may have potential conflicts of interest in selecting affiliated funds over unaffiliated funds for investment by the Fund, and may also face potential conflicts of interest in selecting affiliated funds, because the fees the Investment Manager receives from some underlying funds may be higher than the fees paid by other underlying funds.

**Growth Securities Risk.** Growth securities typically trade at a higher multiple of earnings than other types of equity securities. Accordingly, the market values of growth securities may never reach their expected market value and may decline in price. In addition, growth securities, at times, may not perform as well as value securities or the stock market in general, and may be out of favor with investors for varying periods of time.

**High-Yield Securities Risk.** Securities rated below investment grade (commonly called "high-yield" or "junk" bonds) and unrated securities of comparable quality expose the Fund to a greater risk of loss of principal and income than a fund that invests solely or primarily in investment grade securities. In addition, these investments have greater price fluctuations, are less liquid and are more likely to experience a default than higher-rated securities. High-yield securities are considered to be predominantly speculative with respect to the issuer's capacity to pay interest and repay principal.

## Summary of the Fund *(continued)*

**Inflation-Protected Securities Risk.** Inflation-protected debt securities tend to react to changes in real interest rates (i.e., nominal interest rates minus the expected impact of inflation). In general, the price of such securities falls when real interest rates rise, and rises when real interest rates fall. Interest payments on these securities will vary and may be more volatile than interest paid on ordinary bonds. In periods of deflation, the Fund may have no income at all from such investments.

**Interest Rate Risk.** Interest rate risk is the risk of losses attributable to changes in interest rates. In general, if prevailing interest rates rise, the values of debt securities will tend to fall, and if interest rates fall, the values of debt securities will tend to rise. Changes in the value of a debt security usually will not affect the amount of income the Fund receives from it but will usually affect the value of the Fund's shares. In general, the longer the maturity or duration of a debt security, the greater its sensitivity to changes in interest rates. Interest rate declines also may increase prepayments of debt obligations, which, in turn, would increase prepayment risk. As interest rates rise or spreads widen, the likelihood of prepayment decreases. Similarly, a period of rising interest rates may negatively impact the Fund's performance.

**Issuer Risk.** An issuer in which the Fund invests or to which it has exposure may perform poorly, and the value of its securities may therefore decline, which would negatively affect the Fund's performance. Poor performance may be caused by poor management decisions, competitive pressures, breakthroughs in technology, reliance on suppliers, labor problems or shortages, corporate restructurings, fraudulent disclosures, natural disasters or other events, conditions or factors.

**Market Risk.** Market risk refers to the possibility that the market values of securities or other investments that the Fund holds will fall, sometimes rapidly or unpredictably, or fail to rise. An investment in the Fund could lose money over short or long periods. Although equity securities generally tend to have greater price volatility than debt securities, under certain market conditions debt securities may have comparable or greater price volatility.

**Prepayment and Extension Risk.** Prepayment and extension risk is the risk that a loan, bond or other security or investment might be called or otherwise converted, prepaid or redeemed before maturity, and the portfolio managers may not be able to invest the proceeds in other investments providing as high a level of income, resulting in a reduced yield to the Fund. As interest rates decrease or spreads narrow, the likelihood of prepayment increases. Conversely, extension risk is the risk that an unexpected rise in interest rates will extend the life of a mortgage- or asset-backed security beyond the prepayment time. If the Fund's investments are locked in at a lower interest rate for a longer period of time, the portfolio managers may be unable to capitalize on securities with higher interest rates or wider spreads.

**Small- and Mid-Cap Company Securities Risk.** Investments in small- and mid-capitalization companies (small- and mid-cap companies) often involve greater risks than investments in larger, more established companies (larger companies) because small- and mid-cap companies tend to have less predictable earnings and may lack the management experience, financial resources, product diversification and competitive strengths of larger companies. Securities of small- and mid-cap companies may be less liquid and more volatile than the securities of larger companies.

### Performance Information

The following bar chart and table show you how the Fund has performed in the past, and can help you understand the risks of investing in the Fund. The bar chart shows how the Fund's Class 2 share performance has varied for each full calendar year shown. The table below the bar chart compares the Fund's returns for the periods shown with benchmark performance.

Except for differences in annual returns resulting from differences in expenses (where applicable), the share classes of the Fund would have substantially similar annual returns because all share classes of the Fund invest in the same portfolio of securities.

The returns shown do not reflect any fees and expenses imposed under your Contract or Qualified Plan and would be lower if they did.

## Summary of the Fund *(continued)*

The Fund's past performance is no guarantee of how the Fund will perform in the future. Updated performance information can be obtained by calling toll-free 800.345.6611 or visiting [columbiamanagement.com](http://columbiamanagement.com).

### Year by Year Total Return (%) as of December 31. Each Year

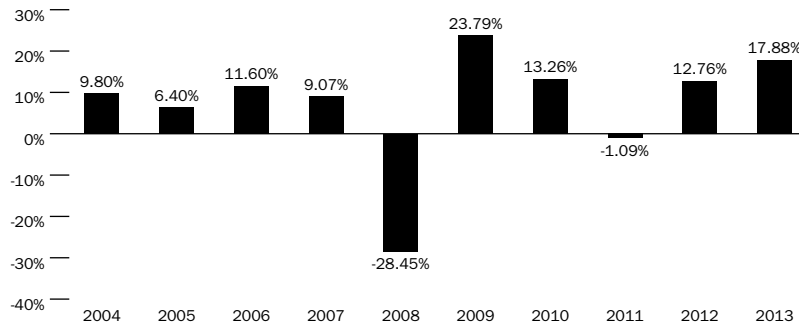

### Best and Worst Quarterly Returns During the Period Shown in the Bar Chart

Best	3rd Quarter 2009	12.56%
Worst	4th Quarter 2008	-15.27%

### Average Annual Total Returns (for periods ended December 31, 2013)

	Share Class Inception Date	1 Year	5 Years	10 Years
<b>Class 1</b>	01/01/1989	18.17%	13.25%	6.68%
<b>Class 2</b>	06/01/2000	17.88%	13.01%	6.49%
<b>Blended Benchmark (consists of 60% S&amp;P 500 Index and 40% Barclays U.S. Aggregate Bond Index)</b> (reflects no deductions for fees, expenses or taxes)		17.56%	12.71%	6.54%
<b>S&amp;P 500 Index</b> (reflects no deductions for fees, expenses or taxes)		32.39%	17.94%	7.41%
<b>Barclays U.S. Aggregate Bond Index</b> (reflects no deductions for fees, expenses or taxes)		-2.02%	4.44%	4.55%

## Fund Management

**Investment Manager:** Columbia Management Investment Advisers, LLC

<u>Portfolio Manager</u>	<u>Title</u>	<u>Role with Fund</u>	<u>Managed Fund Since</u>
Jeffrey Knight, CFA	Senior Portfolio Manager and Head of Global Asset Allocation	Lead manager	2013
Anwiti Bahuguna, Ph.D.	Senior Portfolio Manager	Co-manager	2009
Melda Mergen, CFA, CAIA	Portfolio Manager and Head of Investment Oversight	Co-manager	2012
Marie Schofield, CFA	Senior Portfolio Manager and Chief Economist	Co-manager	2009
Beth Vanney, CFA	Portfolio Manager	Co-manager	2012

## Purchase and Sale of Fund Shares

The Fund is available for purchase through Contracts offered by the separate accounts of participating insurance companies or Qualified Plans or by other eligible investors authorized by Columbia Management Investment Distributors, Inc. (the Distributor). Shares of the Fund may not be purchased or sold by individual owners of Contracts or Qualified Plans. If you are a Contract holder or Qualified Plan participant, please refer to your Contract prospectus or Qualified Plan disclosure documents for information about minimum investment requirements and how to purchase and redeem shares of the Fund.

## Summary of the Fund *(continued)*

### **Tax Information**

The Fund normally distributes its net investment income and net realized capital gains, if any, to its shareholders, which are generally the participating insurance companies and Qualified Plans investing in the Fund through separate accounts. These distributions may not be taxable to you as the holder of a Contract or a participant in a Qualified Plan. Please consult the prospectus or other information provided to you by your participating insurance company and/or Qualified Plan regarding the U.S. federal income taxation of your contract, policy and/or plan.

### **Payments to Broker-Dealers and Other Financial Intermediaries**

If you make allocations to the Fund, the Fund, its Distributor or other related companies may pay participating insurance companies or other financial intermediaries for the allocation (sale) of Fund shares and related services in connection with such allocations to the Fund. These payments may create a conflict of interest by influencing the participating insurance company, other financial intermediary or your salesperson to recommend an allocation to the Fund over another fund or other investment option. Ask your financial advisor or salesperson or visit your financial intermediary's website for more information.

## More Information About the Fund

### Investment Objective

Columbia Variable Portfolio – Asset Allocation Fund (the Fund) seeks total return, consisting of current income and long-term capital appreciation. The Fund's investment objective is not a fundamental policy and may be changed by the Fund's Board of Trustees without shareholder approval. Because any investment involves risk, there is no assurance the Fund's objective will be achieved.

### Principal Investment Strategies

Under normal circumstances, the Fund invests primarily in shares of mutual funds managed by Columbia Management Investment Advisers, LLC (the Investment Manager) or its affiliates (Columbia Funds), and may also invest in exchange-traded funds (ETFs) and third party-advised funds (collectively, Underlying Funds), equity securities (including, but not limited to, common stocks and securities convertible into common stocks) and fixed income securities, including Treasury Inflation Protected Securities (TIPS), and other instruments such as derivatives.

The Fund invests at least 25% of its total assets in fixed income securities, including preferred stocks and fixed income securities that, at the time of purchase, are rated below investment grade or are unrated but determined to be of comparable quality (commonly referred to as "high yield securities" or "junk bonds"), or in Underlying Funds that primarily invest in such securities.

The Fund may invest in fixed income securities of any maturity and does not seek to maintain a particular dollar-weighted average maturity.

The Fund may invest in derivatives, including futures, such as exchange-traded futures contracts, primarily for hedging purposes.

The Investment Manager uses asset allocation as its principal investment approach. The Investment Manager:

- allocates the Fund's assets among asset class categories based on the historical and projected returns for each asset class.
- chooses Columbia Funds within each asset class category and the amount that will be allocated to each Columbia Fund based on each Columbia Fund's historical returns and expected performance.
- may choose third party-advised Underlying Funds if a Columbia Fund within the desired asset class category is not available.
- may invest in equity and fixed income securities, including TIPS, and other instruments.
- reviews the asset allocations at least monthly, and may change these allocations when the Investment Manager believes it is appropriate to do so.

The Investment Manager may sell investments to adjust the allocation of the Fund's assets; if the Investment Manager believes that an investment is no longer a suitable investment, or that other investments are more attractive; to meet redemption requests; or for other reasons.

### Principal Risks

An investment in the Fund involves risk, including specific risks relating to the investment in the Fund based on its investment process and its "fund-of-funds" structure, including those described below. *There is no assurance that the Fund will achieve its investment objective and you may lose money.* The value of the Fund's holdings may decline, and the Fund's net asset value (NAV) and share price may go down.

**Allocation Risk.** The Fund uses an asset allocation strategy in pursuit of its investment objective. There is a risk that the Fund's allocation among asset classes and/or investments will cause the Fund's shares to lose value or cause the Fund to underperform other funds with a similar investment objective and/or strategies, or that the investments themselves will not produce the returns expected.

**Convertible Securities Risk.** Convertible securities are subject to the usual risks associated with debt securities, such as interest rate risk (the risk of losses attributable to changes in interest rates) and credit risk (the risk that the issuer of a debt security will default or otherwise become unable, or be perceived to be unable or unwilling, to honor a financial obligation, such as making payments to the Fund when due). Convertible securities also react to changes in the value of the common stock into which they convert, and are thus subject to market risk (the risk that the market values of securities or other investments that the Fund holds will fall, sometimes rapidly or unpredictably, or fail to rise). Because the value of a convertible security can be influenced by

## More Information About the Fund *(continued)*

both interest rates and the common stock's market movements, a convertible security generally is not as sensitive to interest rates as a similar debt security, and generally will not vary in value in response to other factors to the same extent as the underlying common stock. In the event of a liquidation of the issuing company, holders of convertible securities would typically be paid before the company's common stockholders but after holders of any senior debt obligations of the company. The Fund may be forced to convert a convertible security before it otherwise would choose to do so, which may decrease the Fund's return.

**Credit Risk.** Credit risk is the risk that the issuer of a debt security may or will default or otherwise become unable or unwilling, or is perceived to be unable or unwilling, to honor a financial obligation, such as making payments to the Fund when due.

Various factors could affect the issuer's actual or perceived willingness or ability to make timely interest or principal payments, including changes in the issuer's financial condition or in general economic conditions. Debt securities backed by an issuer's taxing authority may be subject to legal limits on the issuer's power to increase taxes or otherwise to raise revenue, or may be dependent on legislative appropriation or government aid. Certain debt securities are backed only by revenues derived from a particular project or source, rather than by an issuer's taxing authority, and thus may have a greater risk of default. If the Fund purchases unrated securities, or if the rating of a security is lowered after purchase, the Fund will depend on analysis of credit risk more heavily than usual. Unrated securities held by the Fund may present increased credit risk as compared to higher-rated securities.

**Derivatives Risk.** Derivatives are financial instruments whose value depends on, or is derived from, the value of other underlying assets. Losses involving derivative instruments may be substantial, because a relatively small movement in the price of an underlying security, instrument, commodity, currency or index may result in a substantial loss for the Fund. In addition to the potential for increased losses, the use of derivative instruments may lead to increased volatility within the Fund. Derivative investments will typically increase the Fund's exposure to principal risks to which it is otherwise exposed, and may expose the Fund to additional risks. Depending on the type and purpose of the Fund's derivative investments these risks may include: correlation risk (there may be an imperfect correlation between the hedge and the opposite position, which is related to hedging risk), counterparty risk (the counterparty to the instrument will not perform or be able to perform in accordance with the terms of the instrument), leverage risk (losses from the derivative instrument may be greater than the amount invested in the derivative instrument), hedging risk (a hedging strategy may not eliminate the risk that it is intended to offset), and/or liquidity risk (it may not be possible for the Fund to liquidate the instrument at an advantageous time or price), each of which may result in significant and unanticipated losses to the Fund.

**Derivatives Risk/Futures Contracts Risk.** The use of futures contracts is a highly specialized activity which involves investment techniques and risks different from those associated with ordinary portfolio securities transactions. A futures contract is a sales contract between a buyer (holding the "long" position) and a seller (holding the "short" position) for an asset with delivery deferred until a future date. The buyer agrees to pay a fixed price at the agreed future date and the seller agrees to deliver the asset. The seller hopes that the market price on the delivery date is less than the agreed upon price, while the buyer hopes for the contrary. The liquidity of the futures markets depends on participants entering into offsetting transactions rather than making or taking delivery. To the extent participants decide to make or take delivery, liquidity in the futures market could be reduced. In addition, futures exchanges often impose a maximum permissible price movement on each futures contract for each trading session. The Fund may be disadvantaged if it is prohibited from executing a trade outside the daily permissible price movement. Moreover, to the extent the Fund engages in futures contracts on foreign exchanges, such exchanges may not provide the same protection as U.S. exchanges. The loss that the Fund may incur in entering into futures contracts may exceed the amount of the premium paid and may be potentially unlimited. Futures markets are highly volatile and the use of futures may increase the volatility of the Fund's NAV. Additionally, as a result of the low collateral deposits normally involved in futures trading, a relatively small price movement in a futures contract may result in substantial losses to the Fund. Investments in these instruments involve risks, including counterparty risk (a counterparty to the instrument may not perform or be able to perform in accordance with the terms of the instrument), hedging risk (a hedging strategy may not eliminate the risk that it is intended to offset) and pricing risk (the instrument may be difficult to value), each of which may result in significant and unanticipated losses to the Fund.

**Exchange-Traded Fund (ETF) Risk.** An ETF's share price may not track its specified market index (if any) and may trade below its net asset value. Certain ETFs use a "passive" investment strategy and do not take defensive positions in volatile or declining markets. Other ETFs in which the Fund may invest are actively managed, which indirectly subjects the Fund to active management risk. An active secondary market in ETF shares may not develop or be maintained and may be halted or interrupted due to actions by its listing exchange, unusual market conditions or other reasons. There can be no assurance that an ETF's

## More Information About the Fund *(continued)*

shares will continue to be listed on an active exchange. In addition, shareholders bear both their proportionate share of the Fund's expenses and similar expenses incurred through ownership of the ETF. There is a risk that ETFs in which the Fund invests may terminate due to extraordinary events. For example, any of the service providers to ETFs, such as the trustee or sponsor, may close or otherwise fail to perform their obligations to the ETF, and the ETF may not be able to find a substitute service provider. Also, certain ETFs may be dependent upon licenses to use various indexes as a basis for determining their compositions and/or otherwise to use certain trade names. If these licenses are terminated, the ETFs may also terminate. In addition, an ETF may terminate if its net assets fall below a certain amount.

**Foreign Securities Risk.** Investments in or exposure to foreign securities involve certain risks not associated with investments in or exposure to securities of U.S. companies. For example, foreign markets can be extremely volatile. Foreign securities are primarily denominated in foreign currencies, and the performance of the Fund may be negatively impacted by fluctuations in a foreign currency's strength or weakness relative to the U.S. dollar. Foreign securities may also be less liquid than domestic securities so that the Fund may, at times, be unable to sell foreign securities at desirable times or prices. Brokerage commissions, custodial costs and other fees are also generally higher for foreign securities. The Fund may have limited or no legal recourse in the event of default with respect to certain foreign securities, including those issued by foreign governments. In addition, foreign governments may impose potentially confiscatory withholding or other taxes on the Fund's income and capital gains from foreign securities, which could reduce the Fund's return on such securities. Other risks include: possible delays in the settlement of transactions or in the payment of income; generally less publicly available information about foreign companies; the impact of economic, political, social, diplomatic or other conditions or events; possible seizure, expropriation or nationalization of a company or its assets or the assets of a particular investor or category of investors; possible imposition of currency exchange controls; accounting, auditing and financial reporting standards that may be less comprehensive and stringent than those applicable to domestic companies; the imposition of economic and other sanctions against a particular foreign country, its nationals or industries or businesses within the country; and the generally less stringent standard of care to which local agents may be held in the local markets. In addition, it may be difficult to obtain reliable information about the securities and business operations of certain foreign issuers. Governments or trade groups may compel local agents to hold securities in designated depositories that are not subject to independent evaluation. The less developed a country's securities market is, the greater the level of risks. The risks posed by sanctions against a particular foreign country, its nationals or industries or businesses within the country may be heightened to the extent the Fund invests significantly in the affected country or region or in issuers from the affected country that depend on global markets.

**Fund-of-Funds Risk.** Determinations regarding asset classes or underlying funds and the Fund's allocations thereto may not successfully achieve the Fund's investment objective, in whole or in part. The selected underlying funds' performance may be lower than the performance of the asset class they were selected to represent or may be lower than the performance of alternative underlying funds that could have been selected to represent the asset class. The Fund also is exposed to the same risks as the underlying funds in direct proportion to the allocation of its assets among the underlying funds. By investing in a combination of underlying funds, the Fund has exposure to the risks of many areas of the market. The ability of the Fund to realize its investment objective will depend, in large part, on the extent to which the underlying funds realize their investment objectives. There is no guarantee that the underlying funds will achieve their respective investment objectives. The performance of underlying funds could be adversely affected if other entities that invest in the same underlying funds make relatively large investments or redemptions in such underlying funds. The Fund, and its shareholders, indirectly bear a portion of the expenses of any funds in which the Fund invests. Because the expenses and costs of each underlying fund are shared by its investors, redemptions by other investors in an underlying fund could result in decreased economies of scale and increased operating expenses for such fund. These transactions might also result in higher brokerage, tax or other costs for an underlying fund. This risk may be particularly important when one investor owns a substantial portion of an underlying fund. The Investment Manager may have potential conflicts of interest in selecting affiliated funds over unaffiliated funds for investment by the Fund, and may also face potential conflicts of interest in selecting affiliated funds, because the fees the Investment Manager receives from some underlying funds may be higher than the fees paid by other underlying funds.

**Growth Securities Risk.** Growth securities typically trade at a higher multiple of earnings than other types of equity securities. Accordingly, the market values of growth securities may never reach their expected market value and may decline in price. In addition, growth securities, at times, may not perform as well as value securities or the stock market in general, and may be out of favor with investors for varying periods of time.

## More Information About the Fund *(continued)*

**High-Yield Securities Risk.** Securities rated below investment grade (commonly called “high-yield” or “junk” bonds) and unrated securities of comparable quality tend to be more sensitive to credit risk than higher-rated securities and may experience greater price fluctuations in response to perceived changes in the ability of the issuing entity or obligor to pay interest and principal when due than to changes in interest rates. These investments are generally more likely to experience a default than higher-rated securities. High-yield securities are considered to be predominantly speculative with respect to the issuer’s capacity to pay interest and repay principal. These securities typically pay a premium — a higher interest rate or yield — because of the increased risk of loss, including default. High-yield securities may require a greater degree of judgment to establish a price, may be difficult to sell at the time and price the Fund desires, may carry high transaction costs, and also are generally less liquid than higher-rated securities. The securities ratings provided by third party rating agencies are based on analyses by these ratings agencies of the credit quality of the securities and may not take into account every risk related to whether interest or principal will be timely repaid. In adverse economic and other circumstances, issuers of lower-rated securities are more likely to have difficulty making principal and interest payments than issuers of higher-rated securities.

**Inflation-Protected Securities Risk.** Inflation-protected debt securities tend to react to changes in real interest rates. Real interest rates can be described as nominal interest rates minus the expected impact of inflation. In general, the price of an inflation-protected debt security falls when real interest rates rise, and rises when real interest rates fall. Interest payments on inflation-protected debt securities will vary as the principal and/or interest is adjusted for inflation and may be more volatile than interest paid on ordinary bonds. In periods of deflation, the Fund may have no income at all from such investments. Income earned by a shareholder depends on the amount of principal invested, and that principal will not grow with inflation unless the shareholder reinvests the portion of Fund distributions that comes from inflation adjustments.

**Interest Rate Risk.** Interest rate risk is the risk of losses attributable to changes in interest rates. In general, if prevailing interest rates rise, the values of debt securities will tend to fall, and if interest rates fall, the values of debt securities will tend to rise. Changes in the value of a debt security usually will not affect the amount of income the Fund receives from it but will usually affect the value of the Fund’s shares. In general, the longer the maturity or duration of a debt security, the greater its sensitivity to changes in interest rates. Interest rate declines also may increase prepayments of debt obligations, which, in turn, would increase prepayment risk. As interest rates rise or spreads widen, the likelihood of prepayment decreases. Similarly, a period of rising interest rates may negatively impact the Fund’s performance.

**Issuer Risk.** An issuer in which the Fund invests or to which it has exposure may perform poorly, and the value of its securities may therefore decline, which would negatively affect the Fund’s performance. Poor performance may be caused by poor management decisions, competitive pressures, breakthroughs in technology, reliance on suppliers, labor problems or shortages, corporate restructurings, fraudulent disclosures, natural disasters or other events, conditions or factors.

**Market Risk.** Market risk refers to the possibility that the market values of securities or other investments that the Fund holds will fall, sometimes rapidly or unpredictably, or fail to rise. Security values may fall or fail to rise because of a variety of actual or perceived factors affecting an issuer (e.g., an unfavorable earnings report), the industry or sector in which it operates, or the market as a whole, which may reduce the value of an investment in the Fund. Accordingly, an investment in the Fund could lose money over short or long periods. The market values of the securities the Fund holds can be affected by changes or perceived changes in U.S. or foreign economies and financial markets, and the liquidity of these securities, among other factors. Although equity securities generally tend to have greater price volatility than debt securities, under certain market conditions debt securities may have comparable or greater price volatility. In addition, stock prices may be sensitive to rising interest rates, as the cost of capital rises and borrowing costs increase.

**Prepayment and Extension Risk.** Prepayment and extension risk is the risk that a loan, bond or other security or investment might be called or otherwise converted, prepaid or redeemed before maturity. This risk is primarily associated with asset-backed securities, including mortgage-backed securities and floating rate loans. If the investment is converted, prepaid or redeemed before maturity, particularly during a time of declining interest rates or spreads, the portfolio managers may not be able to invest the proceeds in other investments providing as high a level of income, resulting in a reduced yield to the Fund. Conversely, as interest rates rise or spreads widen, the likelihood of prepayment decreases and the maturity of the investment may extend. Conversely, extension risk is the risk that an unexpected rise in interest rates will extend the life of a mortgage- or asset-backed security beyond the prepayment time. If the Fund’s investments are locked in at a lower interest rate for a longer period of time, the portfolio managers may be unable to capitalize on securities with higher interest rates or wider spreads.



## More Information About the Fund *(continued)*

**Small- and Mid-Cap Company Securities Risk.** Securities of small- and mid-capitalization companies (small- and mid-cap companies) can, in certain circumstances, have a higher potential for gains than securities of larger, more established companies (larger companies) but may also have more risk. For example, small- and mid-cap companies may be more vulnerable to market downturns and adverse business or economic events than larger companies because they may have more limited financial resources and business operations. Small- and mid-cap companies are also more likely than larger companies to have more limited product lines and operating histories and to depend on smaller management teams. Securities of small- and mid-cap companies may trade less frequently and in smaller volumes and may be less liquid and fluctuate more sharply in value than securities of larger companies. When the Fund takes significant positions in small- and mid-cap companies with limited trading volumes, the liquidation of those positions, particularly in a distressed market, could be prolonged and result in losses to the Fund. In addition, some small- and mid-cap companies may not be widely followed by the investment community, which can lower the demand for their stocks.

### Additional Investment Strategies and Policies

This section describes certain investment strategies and policies that the Fund may utilize in pursuit of its investment objective and some additional factors and risks involved with investing in the Fund.

#### Investment Guidelines

As a general matter, and except as specifically described in the discussion of the Fund's principal investment strategies in this prospectus, whenever an investment policy or limitation states a percentage of the Fund's assets that may be invested in any security or other asset or sets forth a policy regarding an investment standard, compliance with that percentage limitation or standard will be determined solely at the time of the Fund's investment in the security or asset.

#### Holding Other Kinds of Investments

The Fund may hold investments that are not part of its principal investment strategies. These investments and their risks are described below and/or in the Statement of Additional Information (SAI). The Fund may choose not to invest in certain securities described in this prospectus and in the SAI, although it has the ability to do so. Information on the Fund's holdings can be found in the Fund's shareholder reports or by visiting [columbiamanagement.com](http://columbiamanagement.com).

#### Transactions in Derivatives

The Fund may enter into derivative transactions. Derivatives are financial contracts whose values are, for example, based on (or "derived" from) traditional securities (such as a stock or bond), assets (such as a commodity like gold or a foreign currency), reference rates (such as the London Interbank Offered Rate (commonly known as LIBOR)) or market indices (such as the Standard & Poor's (S&P) 500® Index). The use of derivatives is a highly specialized activity which involves investment techniques and risks different from those associated with ordinary portfolio securities transactions. Derivatives involve special risks and may result in losses or may limit the Fund's potential gain from favorable market movements. Derivative strategies often involve leverage, which may exaggerate a loss, potentially causing the Fund to lose more money than it would have lost had it invested in the underlying security or other asset directly. The values of derivatives may move in unexpected ways, especially in unusual market conditions, and may result in increased volatility in the value of the derivative and/or the Fund's shares, among other consequences. Other risks arise from the Fund's potential inability to terminate or to sell derivative positions. A liquid secondary market may not always exist for the Fund's derivative positions at times when the Fund might wish to terminate or to sell such positions. Over-the-counter instruments (investments not traded on an exchange) may be illiquid, and transactions in derivatives traded in the over-the-counter market are subject to the risk that the other party will not meet its obligations. The use of derivatives also involves the risks of mispricing or improper valuation and that changes in the value of the derivative may not correlate perfectly with the underlying security, asset, reference rate or index. The Fund also may not be able to find a suitable derivative transaction counterparty, and thus may be unable to engage in derivative transactions when it is deemed favorable to do so, or at all. U.S. federal legislation has been enacted that provides for new clearing, margin, reporting and registration requirements for participants in the derivatives market. These changes could restrict and/or impose significant costs or other burdens upon the Fund's participation in derivatives transactions. For more information on the risks of derivative investments and strategies, see the SAI.

## More Information About the Fund *(continued)*

### Investing in Affiliated Funds

The Investment Manager or an affiliate serves as investment adviser to mutual funds using the Columbia brand (Columbia Funds), including those that are structured as “fund-of-funds” (such as the Fund(s) offered in this prospectus), and provides asset-allocation services to (i) shareholders by investing in shares of other Columbia Funds, which may include the Fund (collectively referred to in this section as Underlying Funds), and (ii) discretionary managed accounts (collectively referred to as affiliated products) that invest exclusively in Underlying Funds. These affiliated products, individually or collectively, may own a significant percentage of the outstanding shares of one or more Underlying Funds, and the Investment Manager seeks to balance potential conflicts of interest between the affiliated products and the Underlying Funds in which they invest. The affiliated products’ investment in the Underlying Funds may have the effect of creating economies of scale, possibly resulting in lower expense ratios for the Underlying Funds, because the affiliated products may own substantial portions of the shares of Underlying Funds. However, redemption of Underlying Fund shares by one or more affiliated products could cause the expense ratio of an Underlying Fund to increase, as its fixed costs would be spread over a smaller asset base. Because of large positions of certain affiliated products, the Underlying Funds may experience relatively large inflows and outflows of cash due to affiliated products’ purchases and sales of Underlying Fund shares. Although the Investment Manager or its affiliate may seek to minimize the impact of these transactions where possible, for example, by structuring them over a reasonable period of time or through other measures, Underlying Funds may experience increased expenses as they buy and sell portfolio securities to manage the cash flow effect related to these transactions. Further, when the Investment Manager or its affiliate structures transactions over a reasonable period of time in order to manage the potential impact of the buy and sell decisions for the affiliated products, those affiliated products, including funds-of-funds, may pay more or less (for purchase activity), or receive more or less (for redemption activity), for shares of the Underlying Funds than if the transactions were executed in one transaction. In addition, substantial redemptions by affiliated products within a short period of time could require the Underlying Fund to liquidate positions more rapidly than would otherwise be desirable, which may have the effect of reducing or eliminating potential gain or causing it to realize a loss. Substantial redemptions may also adversely affect the ability of the Underlying Fund to implement its investment strategy. The Investment Manager or its affiliate also has an economic conflict of interest in determining the allocation of affiliated products’ assets among the Underlying Funds, as it earns different fees from the various Underlying Funds.

### Investing in Money Market Funds

The Fund may invest cash in, or hold as collateral for certain investments, shares of registered or unregistered money market funds, including funds advised by the Investment Manager or its affiliates. These funds are not insured or guaranteed by the Federal Deposit Insurance Corporation (FDIC) or any other government agency. The Fund and its shareholders indirectly bear a portion of the expenses of any money market fund or other fund in which the Fund may invest.

### Investing Defensively

The Fund may from time to time take temporary defensive investment positions that may be inconsistent with the Fund’s principal investment strategies in attempting to respond to adverse market, economic, political, social or other conditions, including, without limitation, investing some or all of its assets in money market instruments or shares of affiliated or unaffiliated money market funds or holding some or all of its assets in cash or cash equivalents. The Fund may take such defensive investment positions for as long a period as deemed necessary.

The Fund may not achieve its investment objective while it is investing defensively. Investing defensively may adversely affect Fund performance. During these times, the portfolio managers may make frequent portfolio holding changes, which could result in increased trading expenses and decreased Fund performance. See also *Investing in Money Market Funds* above for more information.

### Other Strategic and Investment Measures

The Fund may also from time to time take temporary portfolio positions that may or may not be consistent with the Fund’s principal investment strategies in attempting to respond to adverse market, economic, political, social or other conditions, including, without limitation, investing in derivatives, such as futures (e.g., index futures) or options on futures, for various purposes, including among others, investing in particular derivatives to achieve indirect investment exposures to a sector, country or region where the Investment Manager believes such positioning is appropriate. The Fund may take such portfolio positions for as long a period as deemed necessary. While the Fund is so positioned, derivatives could comprise a substantial

## More Information About the Fund (continued)

portion of the Fund's investments and the Fund may not achieve its investment objective. Investing in this manner may adversely affect Fund performance. During these times, the portfolio managers may make frequent portfolio holding changes, which could result in increased trading expenses and decreased Fund performance. For information on the risks of investing in derivatives, see *Transactions in Derivatives* above.

### Portfolio Holdings Disclosure

The Board has adopted policies and procedures that govern the timing and circumstances of disclosure to shareholders and third parties of information regarding the securities owned by the Fund. A description of these policies and procedures is included in the SAI. Fund policy generally permits the disclosure of portfolio holdings information on the Fund's website (columbiamanagement.com) only after a certain amount of time has passed, as described in the SAI.

Purchases and sales of portfolio securities can take place at any time, so the portfolio holdings information available on the Fund's website may not always be current.

## FUNDamentals

### Portfolio Holdings Versus the Benchmarks

The Fund does not limit its investments to the securities within its benchmark(s), and accordingly the Fund's holdings may diverge significantly from those of the benchmark(s). In addition, the Fund may invest in securities outside the industry and geographic sectors represented in its benchmark(s). The Fund's weightings in individual securities, and in industry and geographic sectors, may also vary considerably from those of its benchmark(s).

### Cash Flows

The timing and magnitude of cash inflows from investors buying Fund shares could prevent the Fund from always being fully invested. Conversely, the timing and magnitude of cash outflows to shareholders redeeming Fund shares could require the Fund to sell portfolio securities at less than opportune times or to hold ready reserves of uninvested cash in amounts larger than might otherwise be the case to meet shareholder redemptions. Either situation could adversely impact the Fund's performance.

### Understanding Annual Fund Operating Expenses

The Fund's annual operating expenses, as presented in the *Annual Fund Operating Expenses* table in the *Fees and Expenses of the Fund* section of this prospectus, generally are based on expenses incurred during the Fund's most recently completed fiscal year and are expressed as a percentage (expense ratio) of the Fund's average net assets during that fiscal year. The expense ratio reflects the Fund's fee arrangements as of the date of this prospectus and is based on expenses incurred during the Fund's most recent fiscal year. The Fund's assets will fluctuate, but no adjustments have been or will be made to the expense ratios to reflect any differences between the Fund's average net assets during the most recently completed fiscal year, the date of this prospectus or a later date. In general, the Fund's expense ratios will increase as its net assets decrease, such that the Fund's actual expense ratios may be higher than the expense ratios presented in the *Annual Fund Operating Expenses* table if assets fall. Any commitment by the Investment Manager and/or its affiliates to waive fees and/or cap (reimburse) expenses is expected, in part, to limit the impact of any increase in the Fund's operating expense ratios that would otherwise result because of a decrease in the Fund's assets in the current fiscal year. The Fund's annual operating expenses are comprised of (i) investment management fees, (ii) distribution and/or service fees, and (iii) other expenses. Management fees do not vary by class, but distribution and/or service fees and other expenses may vary by class.

## More Information About the Fund *(continued)*

### FUNDamentals

#### Other Expenses

“Other expenses” consist of the fees the Fund pays to its administrator, custodian, transfer agent, auditors, lawyers and trustees, costs relating to compliance and miscellaneous expenses. Generally, these expenses are the same for each share class and are allocated on a pro rata basis across all share classes. Certain shareholder servicing fees, however, are class specific. They differ by share class because the shareholder services provided to each share class may be different. Accordingly, the differences in “other expenses” among share classes are primarily the result of the different shareholder servicing fees applicable to each share class. For more information on these fees, see *About Fund Shares and Transactions – Selling Agent Compensation*.

#### Expense Reimbursement Arrangements and Impact on Past Performance

The Investment Manager and certain of its affiliates have voluntarily agreed to waive fees and/or reimburse expenses (excluding certain fees and expenses described below), so that the Fund’s net operating expenses, after giving effect to fees waived/expenses reimbursed and any balance credits and/or overdraft charges from the Fund’s custodian, do not exceed the annual rates of:

#### Columbia Variable Portfolio - Asset Allocation Fund

Class 1	0.13%
Class 2	0.38%

Under the arrangement, the following fees and expenses are excluded from the Fund’s operating expenses when calculating the waiver/reimbursement commitment, and therefore will be paid by the Fund, if applicable: taxes (including foreign transaction taxes), expenses associated with investment in affiliated and non-affiliated pooled investment vehicles (including mutual funds and exchange-traded funds), transaction costs and brokerage commissions, costs related to any securities lending program, dividend expenses associated with securities sold short, inverse floater program fees and expenses, transaction charges and interest on borrowed money, interest, extraordinary expenses and any other expenses the exclusion of which is communicated to the Board. This arrangement may be revised or discontinued at any time.

**Effect of Fee Waivers and/or Expense Reimbursements on Past Performance.** The Fund’s returns shown in the *Performance Information* section of this prospectus reflect the effect of any fee waivers and/or reimbursements of Fund expenses by the Investment Manager and/or any of its affiliates and any predecessor firms that were in place during the performance period shown. Without such fee waivers/expense reimbursements, the Fund’s returns might have been lower.

#### Primary Service Providers

The Investment Manager, which also serves as the Fund’s administrator (the Administrator), the Distributor and Columbia Management Investment Services Corp. (the Transfer Agent) are all affiliates of Ameriprise Financial, Inc. (Ameriprise Financial). They and their affiliates currently provide key services, including investment advisory, administration, distribution, shareholder servicing and transfer agency services, to the Fund and various other funds, including the Columbia Funds, and are paid for providing these services. These service relationships are described below.

#### The Investment Manager

Columbia Management Investment Advisers, LLC is located at 225 Franklin Street, Boston, MA 02110 and serves as investment adviser to the Columbia Funds. The Investment Manager is a registered investment adviser and a wholly-owned subsidiary of Ameriprise Financial. The Investment Manager’s management experience covers all major asset classes, including equity securities, fixed-income securities and money market instruments. In addition to serving as an investment adviser to traditional mutual funds, exchange-traded funds and closed-end funds, the Investment Manager acts as an investment adviser for itself, its affiliates, individuals, corporations, retirement plans, private investment companies and financial intermediaries.

Subject to oversight by the Board, the Investment Manager manages the day-to-day operations of the Fund, determining what securities and other investments the Fund should buy or sell and executing portfolio transactions. The Investment Manager may use the research and other capabilities of its affiliates and third parties in managing the Fund’s investments.

## More Information About the Fund *(continued)*

The SEC has issued an order that permits the Investment Manager, subject to the approval of the Board, to appoint an unaffiliated subadviser or to change the terms of a subadvisory agreement for the Fund without first obtaining shareholder approval. The order permits the Fund to add or to change unaffiliated subadvisers or to change the fees paid to subadvisers from time to time without the expense and delays associated with obtaining shareholder approval of the change. The Investment Manager and its affiliates may have other relationships, including significant financial relationships, with current or potential subadvisers or their affiliates, which may create certain conflicts of interest. When making recommendations to the Board to appoint or to change a subadviser, or to change the terms of a subadvisory agreement, the Investment Manager does not consider any other relationship it or its affiliates may have with a subadviser, and the Investment Manager discloses to the Board the nature of any material relationships it has with a subadviser or its affiliates. At present, the Investment Manager has not engaged any investment subadviser for the Fund.

The Fund pays the Investment Manager a fee for its investment advisory services. The fee is calculated as a percentage of the average daily net assets of the Fund and is paid monthly. For the Fund's most recent fiscal year, aggregate advisory fees paid to the Investment Manager by the Fund amounted to 0.02% of average daily net assets of the Fund. A discussion regarding the basis for the Board approving the renewal of the Fund's investment management services agreement with the Investment Manager is available in the Fund's semiannual report to shareholders for the fiscal period ended June 30, 2013.

### Portfolio Managers

Information about the portfolio managers primarily responsible for overseeing the Fund's investments is shown below. The SAI provides additional information about the portfolio managers, including information relating to compensation, other accounts managed by the portfolio managers and ownership by the portfolio managers of Fund shares.

<u>Portfolio Manager</u>	<u>Title</u>	<u>Role with Fund</u>	<u>Managed Fund Since</u>
Jeffrey Knight, CFA	Senior Portfolio Manager and Head of Global Asset Allocation	Lead manager	2013
Anwiti Bahuguna, Ph.D.	Senior Portfolio Manager	Co-manager	2009
Melda Mergen, CFA, CAIA	Portfolio Manager and Head of Investment Oversight	Co-manager	2012
Marie Schofield, CFA	Senior Portfolio Manager and Chief Economist	Co-manager	2009
Beth Vanney, CFA	Portfolio Manager	Co-manager	2012

**Mr. Knight** joined the Investment Manager in February 2013 as Head of Global Asset Allocation. Prior to joining the Investment Manager, Mr. Knight was at Putnam Investments. Mr. Knight began his investment career in 1987 and earned a B.A. from Colgate University and an M.B.A. from Tuck School of Business.

**Dr. Bahuguna** joined the Investment Manager in May 2010 when it acquired the long-term asset management business of Columbia Management Group, where she worked as an investment professional since 2002. Dr. Bahuguna began her investment career in 1998 and earned a B.S. from St. Stephen's College, Delhi University and a Ph.D. in economics from Northeastern University.

**Ms. Mergen** joined the Investment Manager in May 2010 when it acquired the long-term asset management business of Columbia Management Group, where she worked as an investment professional since 1999. Ms. Mergen began her investment career in 1999 and earned a B.A. from Bogazici University and a M.B.A. from the University of Massachusetts at Amherst.

**Ms. Schofield** joined the Investment Manager in May 2010 when it acquired the long-term asset management business of Columbia Management Group, where she worked as an investment professional since 1990. Ms. Schofield began her investment career in 1975 and earned a B.S. from the College of Saint Rose.

**Ms. Vanney** joined the Investment Manager in May 2010 when it acquired the long-term asset management business of Columbia Management Group, where she worked as an investment professional since 1999. Ms. Vanney began her investment career in 1990 and earned a B.S. from the University of Minnesota.

## More Information About the Fund *(continued)*

### The Administrator

Columbia Management Investment Advisers, LLC is responsible for overseeing the administrative operations of the Fund, including the general supervision of the Fund's operations, the coordination of the Fund's service providers and the provision of related clerical and administrative services. The Fund pays the Administrator a fee (plus certain out-of-pocket expenses) for the administrative services it provides to the Fund.

### The Distributor

Shares of the Fund are distributed by Columbia Management Investment Distributors, Inc., which is located at 225 Franklin Street, Boston, MA 02110. The Distributor is a registered broker-dealer and an indirect, wholly-owned subsidiary of Ameriprise Financial. The Distributor and its affiliates may pay commissions, distribution and service fees and/or other compensation to entities, including Ameriprise Financial affiliates, for selling shares and providing services to investors.

### The Transfer Agent

Columbia Management Investment Services Corp. is a registered transfer agent and a wholly-owned subsidiary of Ameriprise Financial. The Transfer Agent is located at 225 Franklin Street, Boston, MA 02110, and its responsibilities include processing purchases, redemptions and transfers of Fund shares, calculating and paying distributions, maintaining shareholder records, preparing account statements and providing customer service. The Fund pays the Transfer Agent monthly fees on a per-account basis. The Transfer Agent has engaged Boston Financial Data Services (BFDS) to provide various sub-transfer agency services. Fees paid to the Transfer Agent also include reimbursements for certain out-of-pocket expenses paid by the Transfer Agent on the Fund's behalf. The Transfer Agent may pay a portion of these fees to participating insurance companies or other financial intermediaries that provide sub-recordkeeping and other services to Contract owners, Qualified Plan participants and the separate accounts.

## Other Roles and Relationships of Ameriprise Financial and its Affiliates — Certain Conflicts of Interest

The Investment Manager, Administrator, Distributor and Transfer Agent, all affiliates of Ameriprise Financial, provide various services to the Fund and other Columbia Funds for which they are compensated. Ameriprise Financial and its other affiliates may also provide other services to these funds and be compensated for them.

The Investment Manager and its affiliates may provide investment advisory and other services to other clients and customers substantially similar to those provided to the Columbia Funds. These activities, and other financial services activities of Ameriprise Financial and its affiliates, may present actual and potential conflicts of interest and introduce certain investment constraints.

Ameriprise Financial is a major financial services company, engaged in a broad range of financial activities beyond the mutual fund-related activities of the Investment Manager, including, among others, insurance, broker-dealer (sales and trading), asset management, banking and other financial activities. These additional activities may involve multiple advisory, financial, insurance and other interests in securities and other instruments, and in companies that issue securities and other instruments, that may be bought, sold or held by the Columbia Funds.

Conflicts of interest and limitations that could affect a Columbia Fund may arise from, for example, the following:

- compensation and other benefits received by the Investment Manager and other Ameriprise Financial affiliates related to the management/administration of a Columbia Fund and the sale of its shares;
- the allocation of, and competition for, investment opportunities among the Fund, other funds and accounts advised/managed by the Investment Manager and other Ameriprise Financial affiliates, or Ameriprise Financial itself and its affiliates;
- separate and potentially divergent management of a Columbia Fund and other funds and accounts advised/managed by the Investment Manager and other Ameriprise Financial affiliates;
- regulatory and other investment restrictions on investment activities of the Investment Manager and other Ameriprise Financial affiliates and accounts advised/managed by them;
- insurance and other relationships of Ameriprise Financial affiliates with companies and other entities in which a Columbia Fund invests;

## More Information About the Fund (continued)

- regulatory and other restrictions relating to the sharing of information between Ameriprise Financial and its affiliates, including the Investment Manager, and a Columbia Fund; and
- insurance companies investing in the Fund may be affiliates of Ameriprise Financial; these affiliated insurance companies, individually and collectively, may hold through separate accounts a significant portion of the Fund's shares and may also invest in separate accounts managed by the Investment Manager that have the same or substantially similar investment objectives and strategies as the Fund.

The Investment Manager and Ameriprise Financial have adopted various policies and procedures that are intended to identify, monitor and address conflicts of interest. However, there is no assurance that these policies, procedures and disclosures will be effective.

Additional information about Ameriprise Financial and the types of conflicts of interest and other matters referenced above is set forth in the *Investment Management and Other Services — Other Roles and Relationships of Ameriprise Financial and its Affiliates — Certain Conflicts of Interest* section of the SAI. Investors in the Columbia Funds should carefully review these disclosures and consult with their financial advisor if they have any questions.

### Certain Legal Matters

Ameriprise Financial and certain of its affiliates have historically been involved in a number of legal, arbitration and regulatory proceedings, including routine litigation, class actions and governmental actions, concerning matters arising in connection with the conduct of their business activities. Ameriprise Financial believes that the Fund is not currently the subject of, and that neither Ameriprise Financial nor any of its affiliates are the subject of, any pending legal, arbitration or regulatory proceedings that are likely to have a material adverse effect on the Fund or the ability of Ameriprise Financial or its affiliates to perform under their contracts with the Fund. Information regarding certain pending and settled legal proceedings may be found in the Fund's shareholder reports and in the SAI. Additionally, Ameriprise Financial is required to make 10-Q, 10-K and, as necessary, 8-K filings with the SEC on legal and regulatory matters that relate to Ameriprise Financial and its affiliates. Copies of these filings may be obtained by accessing the SEC website at [sec.gov](http://sec.gov).

## About Fund Shares and Transactions

References to the “Fund” throughout this section refer to the Fund and Underlying Funds, as the context requires.

### Description of the Share Classes

#### Share Class Features

The Fund offers the classes of shares set forth on the cover of this prospectus. Each share class has its own cost structure and other features. The following summarizes the primary features of the Class 1 and Class 2 shares.

	Class 1 Shares	Class 2 Shares
Eligible Investors	Shares of the Fund are available only to separate accounts of participating insurance companies as underlying investments for variable annuity contracts and/or variable life insurance policies (collectively, Contracts) or qualified pension and retirement plans (Qualified Plans) or other eligible investors authorized by the Distributor.	
Investment Limits	none	none
Conversion Features	none	none
Front-End Sales Charges	none	none
Contingent Deferred Sales Charges (CDSCs)	none	none
Maximum Distribution and/or Service Fees	none	0.25%

#### FUNDamentals

##### Selling and/or Servicing Agents

The terms “selling agent” and “servicing agent” (collectively, selling agents) refer to the insurance company that issued your contract, qualified pension or retirement plan sponsors or the financial intermediary that employs your financial advisor. Selling agents also include broker-dealers and financial advisors as well as firms that employ such broker-dealers and financial advisors, including, for example, brokerage firms, banks, investment advisers, third party administrators and other financial intermediaries, including Ameriprise Financial and its affiliates.

##### Distribution and/or Service Fees

Pursuant to Rule 12b-1 under the Investment Company Act of 1940, as amended (the 1940 Act), the Board has approved, and the Fund has adopted, a distribution plan which sets the distribution fees that are periodically deducted from the Fund’s assets for Class 2 shares. The distribution fee for Class 2 shares is 0.25%. These fees are calculated daily, may vary by share class and are intended to compensate the Distributor and/or selling agents for selling shares of the Fund and/or providing services to investors. Because the fees are paid out of the Fund’s assets on an ongoing basis, they will increase the cost of your investment over time.

The Fund will pay these fees to the Distributor and/or to eligible selling agents for as long as the distribution plan continues. The Fund may reduce or discontinue payments at any time.

##### Selling Agent Compensation

The Distributor and the Investment Manager make payments, from their own resources, to selling agents, including to affiliated and unaffiliated insurance companies (each an intermediary), for marketing/sales support services relating to the Columbia Funds. The amount and computation of such payments varies by Fund, although such payments are generally based upon one or more of the following factors: average net assets of the Columbia Funds sold by the Distributor attributable to that intermediary, gross sales of the Columbia Funds distributed by the Distributor attributable to that intermediary, or a negotiated lump sum payment. While the financial arrangements may vary for each intermediary, the support payments to any one intermediary are generally between 0.05% and 0.50% on an annual basis for payments based on average net assets of the Fund attributable to the intermediary, and between 0.05% and 0.25% on an annual basis for an intermediary receiving a payment based on gross sales of the Columbia Funds attributable to the intermediary. The Distributor and the Investment Manager may make payments in larger amounts or on a basis other than those described above when dealing with certain intermediaries, including certain affiliates of Bank of America Corporation. Such increased payments may enable such selling agents to offset credits that they may provide to customers. Employees of Ameriprise Financial and its affiliates, including employees of affiliated broker-dealers and insurance



## About Fund Shares and Transactions *(continued)*

companies, may be separately incented to include shares of the Columbia Funds in Contracts offered by affiliated insurance companies, as employee compensation and business unit operating goals at all levels are generally tied to the success of Ameriprise Financial. Certain employees, directly or indirectly, may receive higher compensation and other benefits as investment in the Columbia Funds increases. In addition, management, sales leaders and other employees may spend more of their time and resources promoting Ameriprise Financial and its subsidiary companies, including the Distributor and the Investment Manager, and the products they offer, including the Fund.

In addition to the payments described above, the Distributor, the Investment Manager and their affiliates may make other payments or allow promotional incentives to broker-dealers to the extent permitted by SEC and Financial Industry Regulatory Authority (FINRA) rules and by other applicable laws and regulations.

Amounts paid by the Distributor and the Investment Manager and their affiliates are paid out of the Distributor's and the Investment Manager's own resources and do not increase the amount paid by you or the Fund. You can find further details in the SAI about the payments made by the Distributor and the Investment Manager and their affiliates, as well as a list of the selling agents, including Ameriprise Financial affiliates, to which the Distributor and the Investment Manager have agreed to make marketing/sales support payments.

Your selling agent may charge you fees and commissions in addition to those described herein. You should consult with your selling agent and review carefully any disclosure your selling agent provides regarding its services and compensation. Depending on the financial arrangement in place at any particular time, a selling agent may have a conflict of interest or financial incentive with respect to its recommendations regarding the Fund or any Contract that includes the Fund.

### Share Price Determination

The price you pay or receive when you buy, sell or transfer shares is the Fund's next determined net asset value (or NAV) per share for a given share class. The Fund calculates the NAV per share for each class of shares of the Fund at the end of each business day. Any affiliated underlying funds calculate their NAV in the same manner as the Fund calculates its NAV.

#### FUNDamentals

##### NAV Calculation

Each of the Fund's share classes calculates its NAV as follows:

$$\text{NAV} = \frac{(\text{Value of assets of the share class}) - (\text{Liabilities of the share class})}{\text{Number of outstanding shares of the class}}$$

#### FUNDamentals

##### Business Days

A business day is any day that the New York Stock Exchange (NYSE) is open. A business day ends at the close of regular trading on the NYSE, usually at 4:00 p.m. Eastern time. If the NYSE closes early, the business day ends as of the time the NYSE closes. On holidays and other days when the NYSE is closed, the Fund's NAV is not calculated and the Fund does not accept buy or sell orders. However, the value of the Fund's assets may still be affected on such days to the extent that the Fund holds foreign securities that trade on days that foreign securities markets are open.

Equity securities are valued primarily on the basis of market quotations reported on stock exchanges and other securities markets around the world. If an equity security is listed on a national exchange, the security is valued at the closing price or, if the closing price is not readily available, the mean of the closing bid and asked prices. Certain equity securities, debt securities and other assets are valued differently. For instance, bank loans trading in the secondary market are valued primarily on the basis of indicative bids, fixed-income investments maturing in 60 days or less are valued primarily using the amortized cost method and those maturing in excess of 60 days are valued at the readily available market price, if available. Investments in other open-end funds are valued at their NAVs. Both market quotations and indicative bids are obtained from outside pricing services approved and monitored pursuant to a policy approved by the Fund's Board. For a money market fund, the Fund's investments are valued at amortized cost, which approximates market value.

## About Fund Shares and Transactions *(continued)*

If a market price isn't readily available or is deemed not to reflect market value, the Fund will determine the price of the security held by the Fund based on a determination of the security's fair value pursuant to a policy approved by the Fund's Board. In addition, the Fund may use fair valuation to price securities that trade on a foreign exchange when a significant event has occurred after the foreign exchange closes but before the time at which the Fund's share price is calculated. Foreign exchanges typically close before the time at which Fund share prices are calculated, and may be closed altogether on some days when the Fund is open. Such significant events affecting a foreign security may include, but are not limited to: (1) corporate actions, earnings announcements, litigation or other events impacting a single issuer; (2) governmental action that affects securities in one sector or country; (3) natural disasters or armed conflicts affecting a country or region; or (4) significant domestic or foreign market fluctuations. The Fund uses various criteria, including an evaluation of U.S. market moves after the close of foreign markets, in determining whether a foreign security's market price is readily available and reflective of market value and, if not, the fair value of the security. To the extent the Fund has significant holdings of small cap stocks, high yield bonds, floating rate loans, or tax-exempt, foreign or other securities that may trade infrequently, fair valuation may be used more frequently than for other funds.

Fair valuation may have the effect of reducing stale pricing arbitrage opportunities presented by the pricing of Fund shares. However, when the Fund uses fair valuation to price securities, it may value those securities higher or lower than another fund would have priced the security. Also, the use of fair valuation may cause the Fund's performance to diverge to a greater degree from the performance of various benchmarks used to compare the Fund's performance because benchmarks generally do not use fair valuation techniques. Because of the judgment involved in fair valuation decisions, there can be no assurance that the value ascribed to a particular security is accurate. The Fund has retained one or more independent fair valuation pricing services to assist in the fair valuation process for foreign securities.

### Shareholder Information

Each share class has its own cost structure and other features. Your product may not offer every share class. The Fund encourages you to consult with a financial advisor who can help you with your investment decisions and for more information about the share classes offered by the Fund and available under your product. Shares of the Fund are generally available for purchase only by participating insurance companies in connection with Contracts and Qualified Plan sponsors.

Shares of the Fund may not be purchased or sold directly by individual Contract owners or participants in a Qualified Plan. When you sell your shares through your Contract or Qualified Plan, the Fund is effectively buying them back. This is called a redemption. The right of redemption may be suspended or payment postponed whenever permitted by applicable laws and regulations.

Depending on the context, references to "you" or "your" herein refer either to the holder of a Contract, participant in a Qualified Plan or qualified institutional investor who may select Fund shares to fund his or her investment in the Contract or Qualified Plan or to the participating insurance company as the holder of Fund shares through one or more separate accounts or the Qualified Plan.

### Potential Conflicts of Interest – Mixed and Shared Funding

The Fund is available for purchase only through Contracts offered by participating insurance companies, Qualified Plans and other qualified institutional investors authorized by the Distributor. Due to differences in tax treatment and other considerations, the interests of various Contract owners, and the interests of Qualified Plan participants, if any, may conflict. The Fund does not foresee any disadvantages to investors arising from these potential conflicts of interest at this time. Nevertheless, the Board of the Fund intends to monitor events to identify any material irreconcilable conflicts which may arise, and to determine what action, if any, should be taken in response to any conflicts. If such a conflict were to arise, one or more separate accounts might be required to withdraw its investments in the Fund or shares of another mutual fund may be substituted. This might force the Fund to sell securities at disadvantageous prices.

### Order Processing

Orders to buy and sell shares of the Fund that are placed by your participating insurance company or Qualified Plan sponsor are processed on business days. Orders received in "good form" by the Transfer Agent or a selling agent, including your participating insurance company or Qualified Plan sponsor, before the end of a business day are priced at the Fund's NAV per

## About Fund Shares and Transactions *(continued)*

share on that day. Orders received after the end of a business day will receive the next business day's NAV per share. The market value of the Fund's investments may change between the time you submit your order and the time the Fund next calculates its NAV per share. The business day that applies to your order is also called the trade date.

There is no sales charge associated with the purchase of Fund shares, but there may be charges associated with your Contract or Qualified Plan. Any charges that apply to your Contract or Qualified Plan, and any charges that apply to separate accounts of participating insurance companies or Qualified Plans that may own shares directly, are described in your separate Contract prospectus or Qualified Plan disclosure documents.

You may transfer all or part of your investment in the Fund to one or more of the other investment options available under your Contract or Qualified Plan. You may provide instructions to sell any amount allocated to the Fund. Proceeds will be mailed within seven days after your surrender or withdrawal request is accepted by an authorized agent. The amount you receive may be more or less than the amount you invested.

Please refer to your Contract prospectus or Qualified Plan disclosure documents, as applicable, for more information about transfers as well as surrenders and withdrawals.

### Information Sharing Agreements

As required by Rule 22c-2 under the 1940 Act, the Funds or certain of their service providers will enter into information sharing agreements with selling agents, including participating life insurance companies and selling agents that sponsor or offer retirement plans through which shares of the Funds are made available for purchase. Pursuant to Rule 22c-2, selling agents are required, upon request, to: (i) provide shareholder account and transaction information; and (ii) execute instructions from the Fund to restrict or prohibit further purchases of Fund shares by shareholders who have been identified by the Fund as having engaged in transactions that violate the Fund's excessive trading policies and procedures.

### Excessive Trading Practices Policy of Non-Money Market Funds

*Right to Reject or Restrict Share Transaction Orders* — The Fund is intended for investors with long-term investment purposes and is not intended as a vehicle for frequent trading activity (market timing) that is excessive. Investors should transact in Fund shares primarily for investment purposes. The Board has adopted excessive trading policies and procedures that are designed to deter excessive trading by investors (the Excessive Trading Policies and Procedures). **The Fund discourages and does not accommodate excessive trading.**

The Fund reserves the right to reject, without any prior notice, any buy or transfer order for any reason, and will not be liable for any loss resulting from rejected orders. For example, the Fund may in its sole discretion restrict or reject a buy or transfer order even if the transaction is not subject to the specific limitation described below if the Fund or its agents determine that accepting the order could interfere with efficient management of the Fund's portfolio or is otherwise contrary to the Fund's best interests. The Excessive Trading Policies and Procedures apply equally to buy or transfer transactions communicated directly to the Transfer Agent and to those received by selling agents.

*Specific Buying and Transferring Limitations* — If a Fund detects that an investor has made two "material round trips" in any 28-day period, it will generally reject the investor's future purchase orders, including transfer buy orders, involving any Fund.

For these purposes, a "round trip" is a purchase or transfer into the Fund followed by a sale or transfer out of the Fund, or a sale or transfer out of the Fund followed by a purchase or transfer into the Fund. A "material" round trip is one that is deemed by the Fund to be material in terms of its amount or its potential detrimental impact on the Fund. Independent of this limit, the Fund may, in its sole discretion, reject future buy orders by any person, group or account that appears to have engaged in any type of excessive trading activity.

These limits generally do not apply to automated transactions or transactions by registered investment companies in a "fund-of-funds" structure. These limits do not apply to payroll deduction contributions by retirement plan participants, transactions initiated by a retirement plan sponsor or certain other retirement plan transactions consisting of rollover transactions, loan repayments and disbursements, and required minimum distribution redemptions. They may be modified or rescinded for accounts held by certain retirement plans to conform to plan limits, for considerations relating to the Employee Retirement Income Security Act of 1974 or regulations of the Department of Labor, and for certain asset allocation or wrap programs. Accounts known to be under common ownership or control generally will be counted together, but accounts maintained or

## About Fund Shares and Transactions *(continued)*

managed by a common intermediary generally will not be considered to be under common ownership or control. The Fund retains the right to modify these restrictions at any time without prior notice to shareholders. In addition, the Fund may, in its sole discretion, reinstate trading privileges that have been revoked under the Fund's Excessive Trading Policies and Procedures.

*Limitations on the Ability to Detect and Prevent Excessive Trading Practices* — The Fund takes various steps designed to detect and prevent excessive trading, including daily review of available shareholder transaction information. However, the Fund receives buy, sell or transfer orders through selling agents, and cannot always know of or reasonably detect excessive trading that may be facilitated by selling agents or by the use of the omnibus account arrangements they offer. Omnibus account arrangements are common forms of holding shares of mutual funds, particularly among certain selling agents such as broker-dealers, retirement plans and variable insurance products. These arrangements often permit selling agents to aggregate their clients' transactions and accounts, and in these circumstances, the identity of the shareholders is often not known to the Fund.

Some selling agents apply their own restrictions or policies to underlying investor accounts, which may be more or less restrictive than those described here. This may impact the Fund's ability to curtail excessive trading, even where it is identified. For these and other reasons, it is possible that excessive trading may occur despite the Fund's efforts to detect and prevent it.

Although these restrictions and policies involve judgments that are inherently subjective and may involve some selectivity in their application, the Fund seeks to act in a manner that it believes is consistent with the best interests of shareholders in making any such judgments.

*Risks of Excessive Trading* — Excessive trading creates certain risks to the Fund's long-term shareholders and may create the following adverse effects:

- negative impact on the Fund's performance;
- potential dilution of the value of the Fund's shares;
- interference with the efficient management of the Fund's portfolio, such as the need to maintain undesirably large cash positions, the need to use its line of credit or the need to buy or sell securities it otherwise would not have bought or sold;
- losses on the sale of investments resulting from the need to sell securities at less favorable prices; and
- increased brokerage and administrative costs.

To the extent that the Fund invests significantly in foreign securities traded on markets that close before the Fund's valuation time, it may be particularly susceptible to dilution as a result of excessive trading. Because events may occur after the close of foreign markets and before the Fund's valuation time that influence the value of foreign securities, investors may seek to trade Fund shares in an effort to benefit from their understanding of the value of foreign securities as of the Fund's valuation time. This is often referred to as price arbitrage. The Fund has adopted procedures designed to adjust closing market prices of foreign securities under certain circumstances to reflect what the Fund believes to be the fair value of those securities as of its valuation time. To the extent the adjustments don't work fully, investors engaging in price arbitrage may cause dilution in the value of the Fund's shares held by other shareholders.

Similarly, to the extent that the Fund invests significantly in thinly traded high-yield bonds (junk bonds) or equity securities of small-capitalization companies, because these securities are often traded infrequently, investors may seek to trade Fund shares in an effort to benefit from their understanding of the value of these securities. This is also a type of price arbitrage. Any such frequent trading strategies may interfere with efficient management of the Fund's portfolio to a greater degree than would be the case for mutual funds that invest in highly liquid securities, in part because the Fund may have difficulty selling those portfolio securities at advantageous times or prices to satisfy large and/or frequent sell orders. Any successful price arbitrage may also cause dilution in the value of Fund shares held by other shareholders. The risks of excessive trading described above also apply to any underlying funds in which the Fund invests.

### **Excessive Trading Practices Policy of Columbia Money Market Fund**

A money market fund is designed to offer investors a liquid cash option that they may buy and sell as often as they wish. Accordingly, the Board has not adopted policies and procedures designed to discourage excessive or short-term trading of Columbia Money Market Fund shares. However, since frequent purchases and sales of Columbia Money Market Fund shares could in certain instances harm shareholders in various ways, including reducing the returns to long-term shareholders by increasing costs (such as spreads paid to dealers who trade money market instruments with Columbia Money Market Fund) and disrupting portfolio management strategies, Columbia Money Market Fund reserves the right, but has no obligation, to reject

## About Fund Shares and Transactions *(continued)*

any purchase or transfer transaction at any time. Except as expressly described in this prospectus (such as minimum purchase amounts), Columbia Money Market Fund has no limits on purchase or transfer transactions. In addition, Columbia Money Market Fund reserves the right to impose or modify restrictions on purchases, transfers or trading of Fund shares at any time.

## Distributions and Taxes

References to the “Fund” throughout this section refer to the Fund and Underlying Funds, as the context requires.

### Distributions to Shareholders

A mutual fund can make money two ways:

- It can earn income on its investments. Examples of fund income are interest paid on money market instruments and bonds, and dividends paid on common stocks.
- A mutual fund can also have capital gains if the value of its investments increases. While a fund continues to hold an investment, any gain is generally unrealized. If the fund sells an investment, it generally will realize a capital gain if it sells that investment for a higher price than its adjusted cost basis, and will generally realize a capital loss if it sells that investment for a lower price than its adjusted cost basis. Capital gains and losses are either short-term or long-term, depending on whether the fund holds the securities for one year or less (short-term) or more than one year (long-term).

#### FUNDamentals

##### Distributions

Mutual funds make payments of fund earnings to shareholders, distributing them among all shareholders of the fund. As a shareholder, you are entitled to your portion of a fund’s distributed income, including capital gains. Reinvesting your distributions buys you more shares of a fund — which lets you take advantage of the potential for compound growth. Putting the money you earn back into your investment means it, in turn, may earn even more money. Over time, the power of compounding has the potential to significantly increase the value of your investment. There is no assurance, however, that you’ll earn more money if you reinvest your distributions rather than receive them in cash.

The Fund intends to pay out, in the form of distributions to shareholders, a sufficient amount of its income and gains so that the Fund will qualify for treatment as a regulated investment company and generally will not have to pay any federal excise tax. The Fund generally intends to distribute any net realized capital gain (whether long-term or short-term gain) at least once a year. Normally, the Fund will declare and pay distributions of net investment income according to the following schedule:

#### Declaration and Distribution Schedule

Declarations	Annually
Distributions	Annually

The Fund may, however, declare or pay distributions of net investment income more frequently.

Different share classes of the Fund usually pay different net investment income distribution amounts, because each class has different expenses. Each time a distribution is made, the net asset value per share of the share class is reduced by the amount of the distribution.

The Fund will automatically reinvest distributions in additional shares of the same share class of the Fund unless you inform us you want to receive your distributions to be paid in cash.

### Taxes and Your Investment

The Fund intends to qualify each year as a regulated investment company. A regulated investment company generally is not subject to tax at the fund level on income and gains from investments that are distributed to shareholders. However, the Fund’s failure to qualify as a regulated investment company would result in fund level taxation, and consequently, a reduction in income available for distribution to you.

Shares of the Fund are only offered to separate accounts of participating insurance companies, Qualified Plans, and certain other eligible persons or plans permitted to hold shares of the Fund pursuant to the applicable Treasury Regulations without impairing the ability of participating insurance companies to satisfy the diversification requirements of Section 817(h) of the Internal Revenue Code of 1986, as amended. You should consult with the participating insurance company that issued your Contract, plan sponsor, or other eligible investor through which your investment in the Fund is made regarding the U.S. federal income taxation of your investment.

## Distributions and Taxes *(continued)*

**For Variable Annuity Contracts and Variable Life Insurance Policies:** Your Contract may qualify for favorable tax treatment. As long as your Contract continues to qualify for favorable tax treatment, you will only be taxed on your investment in the Fund through such Contract, even if the Fund makes distributions and/or you change your investment options under the Contract. In order to qualify for such treatment, among other things, the separate accounts of participating insurance companies, which maintain and invest net proceeds from Contracts, must be “adequately diversified.” The Fund intends to operate in such a manner so that a separate account investing only in Fund shares on behalf of a holder of a Contract will be “adequately diversified.” If the Fund does not meet such requirements because its investments are not adequately diversified, your Contract could lose its favorable tax treatment and income and gain allocable to your Contract could be taxable currently to you. This could also occur if Contract holders are found to have an impermissible level of control over the investments underlying their Contracts.

### FUNDamentals

#### Taxes

The information provided above is only a summary of how U.S. federal income taxes may affect your investment in the Fund. It is not intended as a substitute for careful tax planning. Your investment in the Fund may have other tax implications. It does not apply to certain types of investors who may be subject to special rules, including foreign or tax-exempt investors or those holding Fund shares through a tax-advantaged account, such as a 401(k) plan or IRA. Please see the SAI for more detailed tax information. You should consult with your own tax advisor about the particular tax consequences to you of an investment in the Fund, including the effect of any foreign, state and local taxes, and the effect of possible changes in applicable tax laws.

## Financial Highlights

The financial highlights tables are intended to help you understand the Fund's financial performance for the past five fiscal years or, if shorter, the Fund's period of operations. Certain information reflects financial results for a single Fund share. The total returns in the tables represent the rate that an investor would have earned (or lost) on an investment in the Fund assuming all dividends and distributions had been reinvested. Total returns do not reflect any fees and expenses imposed under your Contract and/or Qualified Plan, as applicable; such fees and expenses would reduce the total returns for all periods shown. Per share net investment income (loss) amounts are calculated based on average shares outstanding during the period. This information has been audited by PricewaterhouseCoopers LLP, an independent registered public accounting firm, whose report, along with the Fund's financial statements, is included in the Fund's annual report. The independent registered public accounting firm's report and the Fund's financial statements are also incorporated by reference into the SAI.

Class 1	Year Ended December 31,				
	2013	2012	2011	2010	2009
<b>Per share data</b>					
Net asset value, beginning of period	\$13.05	\$11.81	\$12.22	\$11.08	\$9.32
<b>Income from investment operations:</b>					
Net investment income	0.24	0.25	0.24	0.26	0.25
Net realized and unrealized gain (loss)	2.11	1.27	(0.33)	1.19	1.93
Total from investment operations	2.35	1.52	(0.09)	1.45	2.18
<b>Less distributions to shareholders:</b>					
Net investment income	(0.35)	(0.28)	(0.32)	(0.31)	(0.42)
Total distributions to shareholders	(0.35)	(0.28)	(0.32)	(0.31)	(0.42)
Net asset value, end of period	\$15.05	\$13.05	\$11.81	\$12.22	\$11.08
<b>Total return</b>	18.17%	13.03%	(0.85%)	13.43%	24.00% <sup>(a)</sup>
<b>Ratios to average net assets<sup>(b)</sup></b>					
Total gross expenses	0.19%	0.24%	0.40%	0.97%	1.00%
Total net expenses <sup>(c)</sup>	0.15%	0.16%	0.13%	0.68% <sup>(d)</sup>	0.80% <sup>(d)</sup>
Net investment income	1.67%	1.99%	1.93%	2.27%	2.48%
<b>Supplemental data</b>					
Net assets, end of period (in thousands)	\$78,390	\$77,976	\$81,002	\$95,031	\$97,435
Portfolio turnover	15%	51%	89%	234% <sup>(e)</sup>	103%

### Notes to Financial Highlights

- (a) Total return includes a reimbursement of a loss experienced by the Fund due to a compliance violation. The reimbursement had an impact of less than 0.01% on total return.
- (b) In addition to the fees and expenses which the Fund bears directly, the Fund indirectly bears a pro rata share of the fees and expenses of the acquired funds in which it invests. Such indirect expenses are not included in the reported expense ratios.
- (c) Total net expenses include the impact of certain waivers/reimbursements made by the Investment Manager and certain of its affiliates, if applicable.
- (d) The benefits derived from expense reductions had an impact of less than 0.01%.
- (e) Effective October 22, 2010, the Fund transitioned to a fund-of-funds structure. If the Fund had not transitioned, portfolio turnover would have been lower.



## Financial Highlights *(continued)*

Class 2	Year Ended December 31,				
	2013	2012	2011	2010	2009
<b>Per share data</b>					
Net asset value, beginning of period	\$12.96	\$11.73	\$12.15	\$11.02	\$9.27
<b>Income from investment operations:</b>					
Net investment income	0.20	0.22	0.20	0.24	0.23
Net realized and unrealized gain (loss)	2.09	1.26	(0.32)	1.18	1.92
Total from investment operations	2.29	1.48	(0.12)	1.42	2.15
<b>Less distributions to shareholders:</b>					
Net investment income	(0.31)	(0.25)	(0.30)	(0.29)	(0.40)
Total distributions to shareholders	(0.31)	(0.25)	(0.30)	(0.29)	(0.40)
Net asset value, end of period	\$14.94	\$12.96	\$11.73	\$12.15	\$11.02
<b>Total return</b>	17.88%	12.76%	(1.09%)	13.26%	23.79% <sup>(a)</sup>
<b>Ratios to average net assets<sup>(b)</sup></b>					
Total gross expenses	0.44%	0.49%	0.68%	1.22%	1.25%
Total net expenses <sup>(c)</sup>	0.40%	0.41%	0.38%	0.85% <sup>(d)</sup>	0.95% <sup>(d)</sup>
Net investment income	1.42%	1.72%	1.66%	2.10%	2.34%
<b>Supplemental data</b>					
Net assets, end of period (in thousands)	\$17,832	\$17,976	\$20,036	\$25,624	\$27,677
Portfolio turnover	15%	51%	89%	234% <sup>(e)</sup>	103%

### Notes to Financial Highlights

- (a) Total return includes a reimbursement of a loss experienced by the Fund due to a compliance violation. The reimbursement had an impact of less than 0.01% on total return.
- (b) In addition to the fees and expenses which the Fund bears directly, the Fund indirectly bears a pro rata share of the fees and expenses of the acquired funds in which it invests. Such indirect expenses are not included in the reported expense ratios.
- (c) Total net expenses include the impact of certain waivers/reimbursements made by the Investment Manager and certain of its affiliates, if applicable.
- (d) The benefits derived from expense reductions had an impact of less than 0.01%.
- (e) Effective October 22, 2010, the Fund transitioned to a fund-of-funds structure. If the Fund had not transitioned, portfolio turnover would have been lower.

## Appendix A

### UNDERLYING FUNDS — INVESTMENT OBJECTIVES AND STRATEGIES

The following is a brief description of the investment objectives and principal investment strategies of certain of the Underlying Funds (which are referred to as Funds in the descriptions below). The Investment Manager may add new Underlying Funds for investment or change Underlying Funds at any time. The Investment Manager does not necessarily invest Fund assets in each of the Underlying Funds listed below. Additional information regarding the Underlying Funds is available in their prospectus and SAI. This prospectus is not an offer for any of the Underlying Funds. For copies of prospectuses of the Underlying Funds, which contains this and other information, call 800.345.6611 or visit [columbiamanagement.com](http://columbiamanagement.com). Read the prospectus carefully before you invest.

#### CMG Ultra Short Term Bond Fund

The Fund seeks a high level of current income consistent with the maintenance of liquidity and the preservation of capital.

Under normal circumstances, the Fund invests at least 80% of its net assets (including the amount of any borrowings for investment purposes) in a diversified portfolio of domestic debt securities of investment grade quality. Debt securities may be issued by governments, companies or special purpose entities and may include notes, bonds, debentures and commercial paper. Debt securities may also include bank loans, as well as assignments, participations and other interests in bank loans.

The Fund may invest in mortgage- and other asset-backed securities. The Fund also may participate in mortgage dollar rolls, which are a type of derivative, up to the Fund's then current position in mortgage-backed securities. The Fund may invest in floating rate debt securities, which have interest rates that adjust or "float" periodically.

The Fund may invest up to 20% of total assets in dollar-denominated foreign debt securities.

Under normal circumstances, the Fund's dollar weighted average effective maturity will be two years or less, and its duration will be one year or less.

#### Columbia Absolute Return Currency and Income Fund

The Fund seeks to provide shareholders with positive absolute return.

Under normal market conditions, the Fund invests at least 80% of its net assets (including the amount of any borrowings for investment purposes) in short-duration debt obligations (or securities that invest in such debt obligations, including an affiliated money market fund) and forward foreign currency contracts. In pursuit of the Fund's objective, to provide absolute return, the Fund's investment manager seeks to generate positive total returns from the income produced by the short-term debt obligations, plus (minus) the gain (loss) resulting from fluctuations in the values of various foreign currencies relative to the U.S. dollar.

The Fund's investment in short-duration debt obligations consists primarily of (i) shares of an affiliated money market fund, and (ii) U.S. dollar denominated non-government, corporate and structured debt securities rated investment grade, or, if unrated, determined to be of comparable quality. A small portion of the Fund's portfolio may consist of U.S. government securities. In addition to producing income, these holdings are designated as collateral by the Fund, as necessary, to cover on a net basis obligations with respect to, or that may result from, the Fund's investments in forward currency contracts. The Fund targets portfolio duration of up to six months but may extend the portfolio duration up to one year. The Fund gains economic exposure to foreign currencies through its investment in forward foreign currency contracts comparable to the exposure that it would have had if it had bought or sold the foreign currencies directly. It is expected that the gross notional value of the Fund's forward foreign currency contracts will be equivalent to at least 80% of the Fund's net assets. The Fund expects to utilize leverage, created through investments in cash-settled forwards, as part of its investment strategies. Leverage has the effect of increasing the Fund's volatility.

Columbia Management Investment Advisers, LLC (the Investment Manager) uses a quantitative, proprietary model that applies various fundamental and technical factors, including based on current and historical data, to rank the anticipated value of several developed countries' currencies relative to the U.S. dollar, subject to other considerations (including other fundamental, technical, and macroeconomic factors) in the Investment Manager's discretion that may affect these rankings. The Investment Manager typically enters into long forward foreign currency contracts for currencies that rank higher in the model, and the Fund will experience profits (losses) to the extent the value of the currency appreciates (depreciates) relative to the U.S. dollar. Conversely, the Investment Manager typically enters into short forward foreign currency contracts for currencies that rank lower in the model, and the Fund will experience profits (losses) to the extent the value of the currency depreciates (appreciates) relative to the U.S. dollar.

## Appendix A *(continued)*

### **Columbia Absolute Return Emerging Markets Macro Fund**

The Fund seeks to provide shareholders with positive (absolute) returns.

Under normal circumstances, the Fund pursues its investment objective by investing at least 80% of its net assets (including the amount of any borrowings for investment purposes) in long and short positions in sovereign debt obligations, currencies and/or interest rates of emerging market countries. The Fund may invest directly in debt of emerging market countries, including sovereign and quasi-sovereign (e.g., government agencies or instrumentalities) debt, denominated in the local or other foreign currencies or the U.S. dollar. The Fund may also invest indirectly in such debt, or invest in emerging market currencies and local market interest rates through derivatives such as credit default swaps, interest rate swaps and currency futures, options and forwards. Additionally, the Fund may invest up to 20% of its assets in positions in debt securities, currencies or interest rates of non-emerging market countries. For these purposes, emerging market countries are primarily those countries represented in the Morgan Stanley Capital International (MSCI) Emerging Markets Index, but may also include other countries that are not represented in the MSCI World Index. Sovereign (and quasi-sovereign) debt obligations of emerging market countries are often rated in the lower rating categories of recognized rating agencies or are considered to be of comparable quality. The Fund may invest without limitation in these lower quality obligations, as well as obligations which are often called “junk bonds.” The Fund may count the gross notional value of its derivative transactions towards the above 80% policy.

The Fund generally does not take actual ownership of foreign currencies or sell actual foreign currencies. Rather, through forward foreign currency contracts and currency futures, the Fund gains economic exposure comparable to the economic exposure that it would have if it had bought or sold the currencies directly.

The Fund may invest in fixed income securities of any maturity and does not seek to maintain a particular dollar-weighted average maturity.

Derivatives, such as futures (including currency, bond, index and interest rate futures), options (including options on currencies, interest rates and swap agreements, which are commonly referred to as swaptions) and swaps (including credit default and interest rate swaps), may also be utilized for investment purposes, for risk management (hedging) purposes, and to increase investment flexibility. Actual exposures (long and short) will vary over time.

The Fund expects to hold a significant amount of cash, money market instruments (which may include investments in one or more affiliated or unaffiliated money market funds or similar vehicles) or other high-quality, short-term investments to cover obligations with respect to, or that may result from, the Fund’s investments in forward foreign currency contracts, currency futures contracts or other derivatives.

The Fund is non-diversified, which means that it can invest a greater percentage of its assets in the securities of fewer issuers than can a diversified fund.

### **Columbia Absolute Return Enhanced Multi-Strategy Fund**

The Fund seeks to provide shareholders with positive (absolute) returns.

The Fund pursues positive (absolute) returns through a diversified portfolio reflecting multiple asset classes and strategies employed across different markets, while seeking to limit equity market risk (commonly referred to as beta) through various investment and hedging strategies. The Fund’s investments and strategies are expected to employ both long and short positions in foreign and domestic equities (including common stock, preferred stock and convertible securities), equity futures, index futures, swaps, fixed-income securities (including sovereign and quasi-sovereign debt obligations and fixed income futures), currency forwards and futures and other commodity-related investments, and exchange-traded funds (ETFs). Actual long and short exposures will vary over time based on factors such as market movements and assessments of market conditions.

The Fund will employ a variety of strategies, techniques and practices that, in the aggregate, are designed to seek positive returns, with a low correlation to the performance of the broad equity markets. The Fund’s investment strategy may involve the frequent trading of portfolio securities. This may cause the Fund to incur higher transaction costs (which may adversely affect the Fund’s performance) and may increase taxable distributions for shareholders.

The Fund may invest without limit in foreign investments (including currencies), which may include investments in emerging markets, and in investments that are rated below investment-grade or, if unrated, deemed to be of comparable quality (commonly referred to as “high yield securities” or “junk bonds”).

## Appendix A *(continued)*

The Fund may invest in fixed income securities of any maturity and does not seek to maintain a particular dollar-weighted average maturity.

The Fund may invest in derivatives such as futures (including currency, bond, index and interest rate futures), forward foreign currency contracts, forward rate agreements and interest rate swaps, in an effort to produce incremental earnings, to hedge existing positions, to increase market exposure and investment flexibility, and/or to increase credit exposure. Futures, forwards and swaps, in particular, are expected to be utilized to gain long and short investment (or credit) exposures to securities, indexes, interest rates or currencies (in lieu of purchasing or selling a security, currency or other instrument directly).

In addition, under normal circumstances, the Fund uses forward foreign currency contracts in seeking to enhance returns based on fluctuations in the values of various foreign currencies relative to the U.S. dollar (the Currency Overlay Strategy). The Fund gains economic exposure to foreign currencies through its investment in forward foreign currency contracts comparable to the exposure that it would have had if it had bought or sold the foreign currencies directly.

The Fund may invest directly in derivatives or indirectly by investing in one or more offshore, wholly-owned subsidiaries (Subsidiaries) that are subject to the same fundamental investment restrictions, compliance policies and procedures as the Fund, but which are not expected to offer or sell their shares to investors other than the Fund. Generally, Subsidiaries will invest primarily in commodity futures, but they may also invest in financial futures, option and swap contracts, fixed income securities, pooled investment vehicles, including those that are not registered pursuant to the Investment Company Act of 1940, as amended (the 1940 Act), and other investments intended to serve as margin or collateral for the Subsidiaries' derivative positions.

Unlike the Fund (which is subject to limitations under federal tax laws), Subsidiaries may invest without limitation in commodity-linked derivatives; however, the Fund, in combination with its Subsidiaries, will comply with the same 1940 Act asset coverage requirements with respect to the Subsidiaries' investments in commodity-linked derivatives that are applicable to the Fund's direct transactions in derivatives.

The Fund expects to hold a significant amount of cash, money market instruments (which may include investments in one or more affiliated or unaffiliated money market funds or similar vehicles) or other high-quality, short-term investments to cover obligations with respect to, or that may result from, the Fund's investments in forward foreign currency contracts, currency futures contracts, commodity-linked investments or other derivatives.

### **Columbia Absolute Return Multi-Strategy Fund**

The Fund seeks to provide shareholders with positive (absolute) returns.

The Fund pursues positive (absolute) returns through a diversified portfolio reflecting multiple asset classes and strategies employed across different markets, while seeking to limit fixed income market risk (commonly referred to as beta) through various investment and hedging strategies. The Fund's investments and strategies are expected to reflect both long and short positions in foreign and domestic fixed income securities (including sovereign and quasi-sovereign debt and municipal obligations), swaps, fixed income futures, equity futures, index futures, currency forwards and futures, other commodity-related investments, equities (including common stock, preferred stock and convertible securities) and exchange traded funds (ETFs). Actual long and short exposures will vary over time based on factors such as market movements and assessments of market conditions.

The Fund will employ a variety of strategies, techniques and practices that, in the aggregate, are designed to seek positive returns, with a low correlation to the performance of the broad fixed income markets. The Fund's investment strategy may involve the frequent trading of portfolio securities. This may cause the Fund to incur higher transaction costs (which may adversely affect the Fund's performance) and may increase taxable distributions for shareholders.

The Fund may invest without limit in foreign investments (including currencies), which may include investments in emerging markets, and in investments that are rated below investment-grade or, if unrated, deemed to be of comparable quality (commonly referred to as "high yield securities" or "junk bonds").

The Fund may invest in fixed income securities of any maturity and does not seek to maintain a particular dollar-weighted average maturity.

The Fund may invest in derivatives such as futures (including currency, bond, index and interest rate futures), forward foreign currency contracts, forward rate agreements and interest rate swaps, including total return and credit default swaps, in an effort to produce incremental earnings, to hedge existing positions, to increase market exposure and investment flexibility, and/or to

## Appendix A *(continued)*

increase credit exposure. Futures, forwards and swaps, in particular, are expected to be utilized to gain long and short investment (or credit) exposures to securities, indexes, interest rates or currencies (in lieu of purchasing or selling a security, currency or other instrument directly).

In addition, under normal circumstances, the Fund uses forward foreign currency contracts in seeking to enhance returns based on fluctuations in the values of various foreign currencies relative to the U.S. dollar (the Currency Overlay Strategy). The Fund gains economic exposure to foreign currencies through its investment in forward foreign currency contracts comparable to the exposure that it would have had if it had bought or sold the foreign currencies directly.

The Fund may invest directly in derivatives or indirectly by investing in one or more offshore, wholly-owned subsidiaries (Subsidiaries) that are subject to the same fundamental investment restrictions, compliance policies and procedures as the Fund, but which are not expected to offer or sell their shares to investors other than the Fund. Generally, Subsidiaries will invest primarily in commodity futures, but they may also invest in financial futures, option and swap contracts, fixed income securities, pooled investment vehicles, including those that are not registered pursuant to the Investment Company Act of 1940, as amended (the 1940 Act), and other investments intended to serve as margin or collateral for the Subsidiaries' derivative positions.

Unlike the Fund (which is subject to limitations under federal tax laws), Subsidiaries may invest without limitation in commodity-linked derivatives; however, the Fund, in combination with its Subsidiaries, will comply with the same 1940 Act asset coverage requirements with respect to the Subsidiaries' investments in commodity-linked derivatives that are applicable to the Fund's direct transactions in derivatives.

The Fund expects to hold a significant amount of cash, money market instruments (which may include investments in one or more affiliated or unaffiliated money market funds or similar vehicles) or other high-quality, short-term investments to cover obligations with respect to, or that may result from, the Fund's investments in forward foreign currency contracts, currency futures contracts, commodity-linked investments or other derivatives.

### **Columbia Acorn Emerging Markets Fund**

The Fund seeks long-term capital appreciation.

Under normal circumstances, the Fund invests at least 80% of its net assets (plus any borrowing for investment purposes) in companies located in emerging market countries, including frontier market countries. Emerging market countries are those countries whose economies are developing or emerging from underdevelopment (for example, China, India, Poland and Turkey). Frontier market countries generally have smaller economies and even less developed capital markets than traditional emerging market countries (for example, Vietnam, Colombia, Nigeria and Kazakhstan). For purposes of the Fund's policies, the Fund may invest in a company if (i) it is domiciled in, or the principal trading market for its securities is in, an emerging market country, (ii) it derives 50% or more of its economic value from goods produced, sales made or services performed or has at least 50% of its assets in an emerging market country or countries or (iii) it is a holding company that predominantly holds shares in such companies. The Fund may invest in a variety of countries, industries and sectors and does not attempt to invest a specific percentage of its assets in any given country, industry or sector.

Under normal circumstances, the Fund invests a majority of its net assets in the common stock of small- and mid-sized companies with market capitalizations under \$5 billion at the time of initial investment. However, if the Fund's investments in such companies represent less than a majority of its net assets, the Fund may continue to hold and to make additional investments in an existing company in its portfolio even if that company's capitalization has grown to exceed \$5 billion. Under normal circumstances, the Fund may invest in companies with market capitalizations above \$5 billion at the time of initial investment, provided that immediately after that investment a majority of its net assets would be invested in companies whose market capitalizations were under \$5 billion at the time of initial investment.

Columbia Wanger Asset Management, LLC believes that stocks of companies with market capitalizations under \$5 billion, which generally are not as well known by financial analysts as larger companies, may offer higher return potential than stocks of larger companies.

The Fund takes advantage of the Investment Manager's research and stock-picking capabilities to initially invest in a limited number of companies (generally under 100), offering the potential to provide above-average growth over time.

### **Columbia Acorn European Fund**

The Fund seeks long-term capital appreciation.

## Appendix A *(continued)*

Under normal circumstances, the Fund invests at least 80% of its net assets (plus any borrowing for investment purposes) in European companies. Under normal circumstances, the Fund invests at least 70% of its total assets in companies in Western European countries (for example, the United Kingdom, Germany, France and Italy), but also may invest up to 30% of its total assets in companies in emerging Central and Eastern European countries (for example, Poland, the Czech Republic, Turkey and Cyprus), including up to 10% of its total assets in companies in Russia and the Ukraine. For purposes of the Fund's policies, the Fund may invest in a company if (i) it is domiciled in, or the principal trading market for its securities is in, a European country, (ii) it derives 50% or more of its economic value from goods produced, sales made or services performed or has at least 50% of its assets in a European country or countries or (iii) it is a holding company that predominantly holds shares in such companies. The Fund may invest in a variety of countries, industries and sectors and does not attempt to invest a specific percentage of its assets in any given country, industry or sector.

Under normal circumstances, the Fund invests a majority of its net assets in the common stock of small- and mid-sized companies with market capitalizations under \$5 billion at the time of initial investment. However, if the Fund's investments in such companies represent less than a majority of its net assets, the Fund may continue to hold and to make additional investments in an existing company in its portfolio even if that company's capitalization has grown to exceed \$5 billion. Under normal circumstances, the Fund may invest in companies with market capitalizations above \$5 billion at the time of initial investment, provided that immediately after that investment a majority of its net assets would be invested in companies whose market capitalizations were under \$5 billion at the time of initial investment.

Columbia Wanger Asset Management, LLC believes that stocks of companies with market capitalizations under \$5 billion, which generally are not as well known by financial analysts as larger companies, may offer higher return potential than stocks of larger companies.

The Fund takes advantage of the Investment Manager's research and stock-picking capabilities to initially invest in a limited number of companies (generally under 100), offering the potential to provide above-average growth over time.

### **Columbia Acorn® Fund**

The Fund seeks long-term capital appreciation.

Under normal circumstances, the Fund invests a majority of its net assets in the common stock of small- and mid-sized companies with market capitalizations under \$5 billion at the time of initial investment. However, if the Fund's investments in such companies represent less than a majority of its net assets, the Fund may continue to hold and to make additional investments in an existing company in its portfolio even if that company's capitalization has grown to exceed \$5 billion. Under normal circumstances, the Fund may invest in companies with market capitalizations above \$5 billion at the time of initial investment, provided that immediately after that investment a majority of its net assets would be invested in companies whose market capitalizations were under \$5 billion at the time of initial investment.

Columbia Wanger Asset Management, LLC believes that stocks of companies with market capitalizations under \$5 billion, which generally are not as well known by financial analysts as larger companies, may offer higher return potential than stocks of larger companies.

The Fund invests the majority of its assets in U.S. companies, but also may invest up to 33% of its total assets in foreign companies in developed markets (for example, Japan, Canada and the United Kingdom) and in emerging markets (for example, China, India and Brazil).

### **Columbia Acorn International®**

The Fund seeks long-term capital appreciation.

Under normal circumstances, the Fund invests at least 75% of its net assets in foreign companies in developed markets (for example, Japan, Canada and the United Kingdom) and in emerging markets (for example, China, India and Brazil).

Under normal circumstances, the Fund invests a majority of its net assets in the common stock of small- and mid-sized companies with market capitalizations under \$5 billion at the time of initial investment. However, if the Fund's investments in such companies represent less than a majority of its net assets, the Fund may continue to hold and to make additional investments in an existing company in its portfolio even if that company's capitalization has grown to exceed \$5 billion. Under

## Appendix A *(continued)*

normal circumstances, the Fund may invest in companies with market capitalizations above \$5 billion at the time of initial investment, provided that immediately after that investment a majority of its net assets would be invested in companies whose market capitalizations were under \$5 billion at the time of initial investment.

Columbia Wanger Asset Management, LLC believes that stocks of companies with market capitalizations under \$5 billion, which generally are not as well known by financial analysts as larger companies, may offer higher return potential than stocks of larger companies.

### **Columbia Acorn International Select**

The Fund seeks long-term capital appreciation.

Under normal circumstances, the Fund invests at least 65% of its net assets in foreign companies in developed markets (for example, Japan, Canada and the United Kingdom).

The Fund also may invest up to 35% of its total assets in companies in emerging markets (for example, China, India and Brazil). The Fund generally invests in at least three countries other than the United States but may invest up to 25% of its total assets in securities of U.S. issuers.

Under normal circumstances, the Fund invests a majority of its net assets in the common stock of small- and mid-sized companies with market capitalizations under \$25 billion at the time of initial investment. However, if the Fund's investments in such companies represent less than a majority of its net assets, the Fund may continue to hold and to make additional investments in an existing company in its portfolio even if that company's capitalization has grown to exceed \$25 billion. Under normal circumstances, the Fund may invest in companies with market capitalizations above \$25 billion at the time of initial investment, provided that immediately after that investment a majority of its net assets would be invested in companies whose market capitalizations were under \$25 billion at the time of initial investment.

Columbia Wanger Asset Management, LLC, the Fund's investment adviser (the Investment Manager), believes that stocks of companies with market capitalizations under \$25 billion, which generally are not as well known by financial analysts as larger companies, may offer higher return potential than stocks of larger companies. The Fund also may invest in larger-sized companies.

The Fund invests in a limited number of foreign companies (generally between 40-60), offering the potential to provide above-average growth over time.

### **Columbia Acorn Select<sup>SM</sup>**

The Fund seeks long-term capital appreciation.

Under normal circumstances, the Fund invests a majority of its net assets in the common stock of companies with market capitalizations under \$20 billion at the time of initial investment. However, if the Fund's investments in such companies represent less than a majority of its net assets, the Fund may continue to hold and to make additional investments in an existing company in its portfolio even if that company's capitalization has grown to exceed \$20 billion. Under normal circumstances, the Fund may invest in companies with market capitalizations above \$20 billion at the time of initial investment, provided that immediately after that investment a majority of its net assets would be invested in companies whose market capitalizations were under \$20 billion at the time of initial investment.

Columbia Wanger Asset Management, LLC believes that stocks of companies with market capitalizations under \$20 billion, which generally are not as well known by financial analysts as larger companies, may offer higher return potential than stocks of larger companies.

The Fund invests the majority of its assets in U.S. companies, but also may invest up to 33% of its total assets in foreign companies in developed markets (for example, Japan, Canada and the United Kingdom) and in emerging markets (for example, China, India and Colombia).

The Fund invests in a limited number of companies (generally between 30-60), offering the potential to provide above-average growth over time.

### **Columbia Acorn USA**

The Fund seeks long-term capital appreciation.

## Appendix A *(continued)*

Under normal circumstances, the Fund invests at least 80% of its net assets (including the amount any borrowings for investment purposes) in U.S. companies.

Under normal circumstances, the Fund invests a majority of its net assets in the common stock of small- and mid-sized companies with market capitalizations under \$5 billion at the time of initial investment. However, if the Fund's investments in such companies represent less than a majority of its net assets, the Fund may continue to hold and to make additional investments in an existing company in its portfolio even if that company's capitalization has grown to exceed \$5 billion. Under normal circumstances, the Fund may invest in companies with market capitalizations above \$5 billion at the time of initial investment, provided that immediately after that investment a majority of its net assets would be invested in companies whose market capitalizations were under \$5 billion at the time of initial investment.

Columbia Wanger Asset Management, LLC believes that stocks of companies with market capitalizations under \$5 billion, which generally are not as well known by financial analysts as larger companies, may offer higher return potential than stocks of larger companies.

### **Columbia Asia Pacific ex-Japan Fund**

The Fund seeks to provide shareholders with long-term growth of capital.

Under normal market conditions, at least 80% of the Fund's net assets (including the amount of any borrowings for investment purposes) will be invested in securities of companies located in the Asia Pacific Region, excluding Japan. For these purposes, a company is considered to be "located" in the Asia Pacific Region if (i) it is organized under the laws of a country in the Asia Pacific Region; (ii) its principal place of business or principal office is in the Asia Pacific Region; or (iii) it derives at least 50% of its revenues or profits from goods produced or sold, investments made, services performed, or has at least 50% of its assets located in the Asia Pacific Region. Countries in the Asia Pacific Region include but are not limited to Australia, China, Hong Kong, India, Indonesia, Malaysia, New Zealand, Pakistan, Philippines, Singapore, South Korea, Taiwan, Thailand and Vietnam. Some of these countries may represent developing or emerging markets. The Fund may invest in companies that have market capitalizations of any size. The Fund may from time to time emphasize one or more economic sectors in selecting its investments, including the financial services sector.

The Fund will normally have exposure to foreign currencies.

### **Columbia Bond Fund**

The Fund seeks current income, consistent with minimal fluctuation of principal.

Under normal circumstances, the Fund invests at least 80% of its net assets (including the amount of any borrowings for investment purposes) in bonds and other debt securities. The Fund generally invests at least 65% of its assets in debt securities issued by the U.S. Government and its agencies and instrumentalities, debt securities issued by corporations, and mortgage- and other asset-backed securities that, at the time of purchase, are rated in at least one of the three highest rating categories or are unrated but determined to be of comparable quality. The Fund may invest up to 25% of its assets in securities that, at the time of purchase, are rated below investment grade or are unrated but determined to be of comparable quality (commonly referred to as "high yield securities" or "junk bonds").

The Fund may invest up to 25% of its assets in dollar-denominated debt securities issued by foreign governments, companies or other entities and up to 20% of its assets in preferred stock. The Fund's dollar-weighted average maturity and duration will vary over time depending on expectations for market and economic conditions.

The Fund may invest in derivatives, including futures, forwards, options, swap contracts and other derivative instruments. The Fund may invest in derivatives for both hedging and non-hedging purposes, including, for example, to seek to enhance returns or as a substitute for a position in an underlying asset. The Fund also may invest in private placements. The Fund also may participate in mortgage dollar rolls, which are a type of derivative, up to the Fund's then current position in mortgage-backed securities.

The selection of debt obligations is the primary decision in building the investment portfolio.

The Fund's investment strategy may involve the frequent trading of portfolio securities. This may cause the Fund to incur higher transaction costs (which may adversely affect the Fund's performance) and may increase taxable distributions for shareholders.

### **Columbia Commodity Strategy Fund**



## Appendix A *(continued)*

The Fund seeks to provide shareholders with total return.

Under normal circumstances, the Fund seeks to maintain substantial economic exposure to the performance of the commodities markets. The Fund invests, directly or indirectly, in a portfolio of commodity-linked investments, including commodity-linked futures, structured notes and/or swaps that are designed to provide exposure to the investment return of assets that trade in the commodities markets, without investing directly in physical commodities. A substantial portion of the Fund's net assets will also be invested in a portfolio of fixed income securities rated investment-grade or, if unrated, deemed of comparable quality, which will consist primarily of: (i) U.S. Government securities, corporate debt securities, mortgage-backed securities and/or asset-backed securities; and/or (ii) shares of an affiliated money market fund. In addition to investing in these holdings for their income-producing potential, these holdings will be designated by the Fund, as necessary, to serve as collateral with respect to the Fund's commodity-linked investments.

The Fund primarily expects to gain exposure to the commodities markets by investing up to 25% of its total assets in a wholly-owned subsidiary of the Fund organized as a company under the laws of the Cayman Islands (the Subsidiary). The Subsidiary's commodity-linked investments are expected to produce leveraged exposure to the performance of the commodities markets. It is expected that the gross notional value of the Fund's (including the Subsidiary's) commodity-linked investments will be equivalent to at least 90% of the Fund's net assets. Like the Fund, the Subsidiary will not invest directly in physical commodities. The Subsidiary also invests in investment-grade fixed income securities and shares of an affiliated money market fund for investment purposes or to serve as collateral for its commodity-linked investments. The Fund's investment in the Subsidiary permits it to gain exposure to the commodities markets in a potentially tax-efficient manner. The Subsidiary has the same investment objective as the Fund and, like the Fund, is managed by Columbia Management Investment Advisers, LLC (Columbia Management or the Investment Manager) and subadvised by Threadneedle International Limited (Threadneedle).

Derivatives, such as futures, options, structured notes and swaps, may also be utilized to produce incremental earnings, hedge existing positions, increase market exposure and/or increase investment flexibility. Actual exposures will vary over time based on factors such as market movements and assessments of market conditions by the Fund's portfolio managers. The Fund may engage in derivative transactions on both U.S. and foreign exchanges or in the "over-the-counter" (OTC) market.

In constructing the Fund's fixed-income portfolio, Threadneedle seeks to identify a portfolio of investment-grade fixed income securities, generally with a dollar-weighted average portfolio duration of 1 year or less.

### **Columbia Contrarian Core Fund**

The Fund seeks total return, consisting of long-term capital appreciation and current income.

Under normal circumstances, the Fund invests at least 80% of its net assets (including the amount of any borrowings for investment purposes) in common stocks. In addition, under normal circumstances, the Fund invests at least 80% of its net assets in equity securities of U.S. companies that have large market capitalizations (generally over \$2 billion) that the Fund's investment manager believes are undervalued and have the potential for long-term growth and current income.

The Fund may also invest up to 20% of its net assets in foreign securities. The Fund may invest directly in foreign securities or indirectly through depositary receipts.

### **Columbia Convertible Securities Fund**

The Fund seeks total return, consisting of capital appreciation and current income.

Under normal circumstances, the Fund invests at least 80% of its net assets (including the amount of any borrowings for investment purposes) in convertible securities. The Fund may invest up to 15% of its total assets in Eurodollar convertible securities and up to an additional 20% of its total assets in foreign securities. Most convertible securities are not investment grade-rated. Convertible securities rated below investment grade may be referred to as "junk bonds." The Fund also may invest in directly in equity securities.

The Fund looks for opportunities to participate in the potential growth of underlying common stocks, while seeking to earn income that is generally higher than the income those stocks provide. The Fund may sell common stocks short against positions in which the Fund has directly invested in convertible securities with no more than 10% of its assets. The Fund also may invest in private placements.

### **Columbia Corporate Income Fund**

The Fund seeks total return, consisting primarily of current income and secondarily of capital appreciation.

## Appendix A *(continued)*

Under normal circumstances, the Fund invests at least 80% of its net assets (including the amount of any borrowings for investment purposes) in debt securities issued by corporate and other non-governmental issuers, including dollar-denominated debt securities issued by foreign companies. The Fund also invests at least 60% of total assets in securities that, at the time of purchase, are investment grade securities or in unrated securities determined to be of comparable quality. The Fund may invest up to 25% of its total assets in securities that, at the time of purchase, are rated below investment grade or are unrated but determined to be of comparable quality (commonly referred to as “high yield securities” or “junk bonds”). Under normal circumstances, the Fund’s average effective duration will be between three and ten years.

The Fund may invest in derivatives for both hedging and non-hedging purposes, including interest rate futures for hedging purposes. The Fund also may invest in private placements.

The Fund may invest in U.S. Government obligations, asset-backed securities and mortgage-backed securities. The Fund also may participate in mortgage dollar rolls, which are a type of derivative, up to the Fund’s then current position in mortgage-backed securities.

The Fund’s investment strategy may involve the frequent trading of portfolio securities. This may cause the Fund to incur higher transaction costs (which may adversely affect the Fund’s performance) and may increase taxable distributions for shareholders.

### **Columbia Diversified Equity Income Fund**

The Fund seeks to provide shareholders with a high level of current income and, as a secondary objective, steady growth of capital.

The Fund’s assets primarily are invested in equity securities. Under normal market conditions, the Fund will invest at least 80% of its net assets (including the amount of any borrowings for investment purposes) in dividend-paying common and preferred stocks.

The Fund may invest up to 25% of its net assets in foreign investments. The Fund may from time to time emphasize one or more economic sectors in selecting its investments, including the financial services sector.

### **Columbia Dividend Income Fund**

The Fund seeks total return, consisting of current income and capital appreciation.

Under normal circumstances, the Fund invests at least 80% of its net assets (including the amount of any borrowings for investment purposes) in a diversified portfolio of income-producing (dividend-paying) equity securities, which will consist primarily of common stocks but also may include preferred stocks and convertible securities. The Fund invests principally in securities of companies believed to be undervalued but also may invest in securities of companies believed to have the potential for long-term growth. The Fund may invest in companies that have market capitalizations of any size. The Fund may invest up to 20% of its net assets in debt securities, including securities that, at the time of purchase, are rated below investment grade or are unrated but determined to be of comparable quality (commonly referred to as “high yield securities” or “junk bonds”).

The Fund may also invest up to 20% of its net assets in foreign securities. The Fund may invest directly in foreign securities or indirectly through depositary receipts.

The investment manager combines fundamental and quantitative analysis with risk management in identifying investment opportunities and constructing the Fund’s portfolio.

### **Columbia Dividend Opportunity Fund**

The Fund seeks to provide shareholders with a high level of current income. The Fund’s secondary objective is growth of income and capital.

The Fund’s assets primarily are invested in equity securities. Under normal market conditions, the Fund will invest at least 80% of its net assets (including the amount of any borrowings for investment purposes) in dividend-paying common and preferred stocks. The selection of dividend-paying stocks is the primary decision in building the investment portfolio. The Fund may invest in companies that have market capitalizations of any size.

The Fund may invest up to 25% of its net assets in foreign investments.

The Fund may invest in derivatives, such as structured investments (e.g., equity-linked notes), for investment purposes, for risk management (hedging) purposes and to increase investment flexibility.

## Appendix A *(continued)*

### **Columbia Emerging Markets Bond Fund**

The Fund seeks to provide shareholders with high total return through current income and, secondarily, through capital appreciation.

The Fund invests primarily in fixed income securities of emerging markets issuers. For these purposes, emerging market countries are generally those either defined by World Bank-defined per capita income brackets or determined to be an emerging market based on the Fund investment team's qualitative judgments about a country's level of economic and institutional development, among other factors. Under normal circumstances, at least 80% of the Fund's net assets (including the amount of any borrowings for investment purposes) will be invested in fixed income securities of issuers that are located in emerging markets countries, or that earn 50% or more of their total revenues from goods or services produced in emerging markets countries or from sales made in emerging markets countries. Fixed income securities may be denominated in either U.S. dollars or the local currency of the issuer. While the Fund may invest 25% or more of its total assets in the securities of foreign governmental and corporate entities located in the same country, it will not invest 25% or more of its total assets in any single issuer. The Fund can invest in emerging market sovereign debt instruments of any credit quality including those rated investment grade and below investment grade or considered to be of comparable quality (commonly referred to as "high yield securities" or "junk bonds"). Although the emerging markets sovereign debt universe largely consists of investment grade instruments, a significant portion of that universe is rated in these lower rating categories. The Fund may invest up to 100% of its assets in debt securities that are rated below investment grade or, if unrated, determined to be of comparable quality.

The Fund may invest in fixed income securities of any maturity and does not seek to maintain a particular dollar-weighted average maturity.

The Fund may invest significantly in privately placed securities that have not been registered for sale under the Securities Act of 1933 pursuant to Rule 144A (Rule 144A securities) that are determined to be liquid in accordance with procedures adopted by the Fund's Board of Trustees.

The Fund is non-diversified, which means that it can invest a greater percentage of its assets in the securities of fewer issuers than can a diversified fund.

### **Columbia Emerging Markets Fund**

The Fund seeks long-term capital appreciation.

Under normal circumstances, the Fund invests at least 80% of its net assets (including the amount of any borrowings for investment purposes) in equity securities (including, but not limited to, common stocks, preferred stocks and securities convertible into common or preferred stocks) of companies located in emerging market countries. Emerging market countries include those countries whose economies are considered to be developing or emerging from underdevelopment.

The Fund may invest in a variety of countries, industries and sectors and does not attempt to invest a specific percentage of its assets in any given country, industry or sector. The Fund may invest in companies that have market capitalizations of any size.

The Fund may invest in special situations such as companies involved in initial public offerings, tender offers, mergers and other corporate restructurings, and in companies involved in management changes or companies developing new technologies.

The Fund may invest in securities that the investment manager believes are undervalued, represent growth opportunities, or both.

### **Columbia Equity Value Fund**

The Fund seeks to provide shareholders with growth of capital and income.

Under normal market conditions, the Fund invests at least 80% of its net assets (including the amount of any borrowings for investment purposes) in equity securities. Equity securities include, for example, common stock, preferred stock, convertible securities and depositary receipts. These securities may provide income, offer the opportunity for long-term capital appreciation, or both.

The Fund may invest up to 25% of its net assets in foreign investments. The Fund may invest directly in foreign securities or indirectly through depositary receipts.

## Appendix A *(continued)*

The Fund's investment philosophy is rooted in the belief that a disciplined, systematic, value-oriented approach to investing primarily in large-cap companies provides investors with an excellent opportunity for long-term growth of capital. The Fund may from time to time emphasize one or more economic sectors in selecting its investments, including the financial services sector.

### **Columbia European Equity Fund**

The Fund seeks to provide shareholders with capital appreciation.

The Fund primarily invests in equity securities of European companies that are believed to offer growth potential. Under normal market conditions, the Fund invests at least 80% of its net assets (including the amount of any borrowings for investment purposes) in equity securities of European companies. These equity securities generally include common stocks, preferred stocks, securities convertible into U.S. common stocks, U.S. dollar-denominated American Depositary Receipts (ADRs), and U.S. dollar-denominated foreign stocks traded on U.S. exchanges. A company is considered to be located in Europe if:

- It is organized under the laws of a European country or has a principal office in a European country;
- It derives at least 50% of its total revenues from businesses in Europe; or
- Its equity securities are traded principally on a stock exchange in Europe.

Although the Fund emphasizes investments in developed countries, the Fund also may invest in securities of companies located in developing or emerging markets.

The Fund will normally have exposure to foreign currencies. The portfolio management team closely monitors the Fund's exposure to foreign currency.

### **Columbia Flexible Capital Income Fund**

The Fund seeks to provide shareholders current income, with long-term capital appreciation.

In pursuing its investment objective, the Fund invests broadly in debt, equity and/or "hybrid" (convertible) securities. The Fund allocates its investments from one asset class to another based on analysis by the portfolio managers of the opportunities for the Fund to achieve its objective in a given market. The Fund's investments in debt securities may include investment grade and non-investment grade bonds, bank loans and U.S. Government securities. The Fund may invest up to 100% of its assets in debt securities that are rated below investment grade (i.e., high-yield or "junk" securities) or, if unrated, deemed of comparable quality.

The Fund seeks to invest in undervalued or out-of-favor securities it believes offer opportunities for current income, with long-term capital appreciation.

The Fund may invest in fixed income securities of any maturity and does not seek to maintain either a particular dollar-weighted average maturity or a particular duration.

The Fund's equity securities will consist primarily of large capitalization, dividend paying common stocks or preferred securities, but the Fund may invest in issuers of any size. The Fund may also invest in hybrid securities, including convertible bonds and convertible preferred securities.

The Fund may invest up to 25% of its net assets in foreign investments, including emerging markets.

### **Columbia Floating Rate Fund**

The Fund seeks to provide shareholders with a high level of current income and, as a secondary objective, preservation of capital.

Under normal market conditions, at least 80% of the Fund's net assets (including the amount of any borrowings for investment purposes) will be invested in floating rate loans and other floating rate debt securities. These debt obligations will generally be rated non-investment grade by recognized rating agencies (similar to "high yield securities" or "junk bonds") or, if unrated, determined to be of comparable quality.

The Fund may invest up to 25% of its net assets in foreign investments.

The Fund normally invests in senior secured floating rate loans.

Senior floating rate loans held by the Fund will generally have final maturities of nine years or less.

## Appendix A *(continued)*

To the extent the Fund invests in derivative instruments, the Fund may count the value of derivative securities with floating rate loan characteristics towards its 80% policy.

The investment manager may also invest in other securities, including investment grade fixed income debt obligations, non-investment grade fixed income debt obligations, affiliated money market funds and certain money market instruments. For purposes of the 80% policy, money market holdings with a remaining maturity of less than 60 days will be deemed floating rate assets.

### **Columbia Global Bond Fund**

The Fund seeks to provide shareholders with high total return through income and growth of capital. Under normal market conditions, at least 80% of the Fund's net assets (including the amount of any borrowings for investment purposes) will be invested in investment-grade corporate or government debt obligations, including money market instruments, of issuers located in at least three different countries. Although the Fund emphasizes high- and medium-quality debt securities, it may assume increased credit risk in seeking to achieve higher dividends and/or capital appreciation by investing in below investment-grade fixed-income securities (commonly referred to as "high yield securities" or "junk bonds").

The Fund may invest in fixed income securities of any maturity and does not seek to maintain a particular dollar-weighted average maturity.

Under normal circumstances, the Fund generally invests at least 40% of its net assets in debt obligations of foreign governments, and companies that (a) maintain their principal place of business or conduct their principal business activities outside the U.S., (b) have their securities traded on non-U.S. exchanges or (c) have been formed under the laws of non-U.S. countries. This 40% minimum investment amount may be reduced to 30% if market conditions for these investments or specific foreign markets are deemed unfavorable. The Fund considers a company to conduct its principal business activities outside the U.S. if it derives at least 50% of its revenue from business outside the U.S. or had at least 50% of its assets outside the U.S.

In addition, in pursuing its objective, the Fund, relying on quantitative and qualitative analyses, may enter into various currency-, interest rate- and credit-related transactions involving derivatives instruments, including futures contracts (such as currency, bond, treasury, index and interest rate futures) and forward foreign currency contracts (forwards). The use of these derivatives instruments allows the Fund to obtain net long or net negative (short) exposure to selected currencies, interest rates and duration risks. The Fund may use these derivatives as well as "to be announced" (TBA) mortgage-backed securities in an effort to produce incremental earnings, for hedging purposes, to obtain increased or decreased exposures to various markets/sectors or to increase investment flexibility. Actual long and short exposures will vary over time based on factors such as market movements and assessments of market conditions.

In addition, under normal circumstances, the Fund uses forward foreign currency contracts in seeking to enhance returns based on fluctuations in the values of various foreign currencies relative to the U.S. dollar (the Currency Overlay Strategy). The Fund gains economic exposure to foreign currencies through its investment in forward foreign currency contracts comparable to the exposure that it would have had if it had bought or sold the foreign currencies directly.

The investment manager combines fundamental and quantitative analysis with risk management in identifying investment opportunities and constructing the Fund's portfolio.

The Fund is non-diversified, which means that it can invest a greater percentage of its assets in the securities of fewer issuers than can a diversified fund.

### **Columbia Global Dividend Opportunity Fund**

The Fund seeks total return, consisting of current income and capital appreciation.

Under normal circumstances, the Fund invests at least 80% of its net assets (including the amount of any borrowings for investment purposes) in income-producing (dividend-paying) equity securities of U.S. and foreign companies. Equity securities include, for example, common stock, preferred stock, convertible securities and depositary receipts. The Fund invests principally in securities of companies believed to be attractively valued and to have the potential for long-term growth. The Fund may invest in companies that have market capitalizations of any size. The Fund may from time to time emphasize one or more economic sectors in selecting its investments, including the financial services sector.

## Appendix A *(continued)*

Under normal circumstances, the Fund will invest at least 40% of its net assets in foreign securities, including securities of companies in emerging market countries. The Fund may invest directly in foreign securities or indirectly through depositary receipts. This 40% minimum investment amount may be reduced to 30% if market conditions for these investments or specific foreign markets are deemed unfavorable.

The Fund may invest in derivatives, including forward foreign currency contracts, for the purpose of hedging existing positions.

### **Columbia Global Energy and Natural Resources Fund**

The Fund seeks long-term capital appreciation.

Under normal circumstances, the Fund invests at least 80% of its net assets (including the amount of borrowings for investment purposes) in equity securities (including, but not limited to, common stocks, preferred stocks and securities convertible into common or preferred stocks) of U.S. and foreign companies engaged in the energy and natural resources industries. These companies include those engaged in the discovery, development, production or distribution of energy or natural resources and companies that develop technologies for, and furnish energy and natural resource supplies and services to, these companies. The Fund may invest in companies that have market capitalizations of any size.

The Fund typically invests at least 50% of its assets in crude oil, petroleum and natural gas companies. The Fund also may invest up to 35% of its assets to gain exposure to precious metals, such as gold, including companies engaged in the production of precious metals.

Under normal circumstances, the Fund generally invests at least 40% of its net assets in companies that maintain their principal place of business or conduct their principal business activities outside the U.S., companies that have their securities traded on non-U.S. exchanges or that have securities that trade in the form of depositary receipts or companies that have been formed under the laws of non-U.S. countries, including those of emerging markets. The Fund considers a company to conduct its principal business activities outside the U.S. if it derives at least 50% of its revenue or profits from business outside the U.S. or has at least 50% of its sales or assets outside the U.S. This 40% minimum investment amount may be reduced to 30% if market conditions for these investments or specific foreign markets are deemed unfavorable.

The Fund may invest in derivatives, including options and forward foreign currency contracts. The Fund may invest in derivatives for both hedging and non-hedging purposes, including, for example, to seek to enhance returns or as a substitute for a position in an underlying asset.

In addition, under normal circumstances, the Fund uses forward foreign currency contracts in seeking to enhance returns based on fluctuations in the values of various foreign currencies relative to the U.S. dollar (the Currency Overlay Strategy). The Fund gains economic exposure to foreign currencies through its investment in forward foreign currency contracts comparable to the exposure that it would have had if it had bought or sold the foreign currencies directly.

The Fund may invest in securities that the investment manager believes are undervalued, represent growth opportunities, or both.

The investment manager combines fundamental and quantitative analysis with risk management in identifying investment opportunities and constructing the Fund's portfolio.

The Fund's investment strategy may involve the frequent trading of portfolio securities. This may cause the Fund to incur higher transaction costs (which may adversely affect the Fund's performance) and may increase taxable distributions for shareholders.

The Fund is non-diversified, which means that it can invest a greater percentage of its assets in the securities of fewer issuers than can a diversified fund.

### **Columbia Global Equity Fund**

The Fund seeks to provide shareholders with long-term capital growth.

Under normal circumstances, at least 80% of the Fund's net assets (including the amount of any borrowings for investment purposes) are invested in equity securities, including securities of companies located in developed and emerging countries. These equity securities generally include common stocks.

Under normal circumstances, the Fund generally invests at least 40% of its net assets in companies that maintain their principal place of business or conduct their principal business activities outside the U.S., have their securities traded on non-U.S. exchanges or have been formed under the laws of non-U.S. countries. This 40% minimum investment amount may be reduced to

## Appendix A *(continued)*

30% if market conditions for these investments or specific foreign markets are deemed unfavorable. The Fund considers a company to conduct its principal business activities outside the U.S. if it derives at least 50% of its revenue from business outside the U.S. or had at least 50% of its assets outside the U.S.

### **Columbia Global Infrastructure Fund (formerly Columbia Recovery and Infrastructure Fund)**

The Fund seeks to provide shareholders with long-term growth of capital.

The Fund invests in infrastructure-related securities that appear to be undervalued or that may be temporarily out of favor, but that the investment manager believes are entering a period of recovery (i.e., a period in which these infrastructure-related issuers have good prospects for growth or capital appreciation). Under normal circumstances, the Fund invests at least 80% of its net assets (including the amount of any borrowings for investment purposes) in securities (equity, fixed-income and/or other “hybrid” (convertible) securities) of infrastructure-related issuers and/or securities intended primarily to finance infrastructure-related activities. Infrastructure-related issuers are defined as U.S. or foreign companies that derive at least 50% of their revenues or profits from the ownership, development, construction, operation, utilization or financing of infrastructure-related assets, or have at least 50% of the fair market value of their assets invested in infrastructure-related assets. Investments in infrastructure-related issuers may also include securities issued to finance infrastructure-related assets.

Infrastructure-related assets are the physical structures and networks which provide necessary services to society. Examples of infrastructure-related assets include transportation assets (e.g., roads, bridges, railroads, airports, seaports, tunnels), utility assets (e.g., electric transmission and distribution lines, power generation facilities, broadcast and wireless towers, gas and water distribution facilities, cable and satellite networks) and social assets (e.g., hospitals, schools, stadiums, courthouses). The Fund’s investments include issuers with a direct investment in infrastructure-related companies and in issuers that operate or utilize infrastructure-related assets (e.g., airlines, automakers, and technology companies) or issuers with indirect exposure to infrastructure-related assets (e.g., suppliers of construction materials). The Fund may also invest in securities that are intended to finance infrastructure-related activities. The Fund may invest up to 20% of its assets in securities of issuers that are not infrastructure-related, including issuers that the investment manager believes may be undervalued due to their cyclical nature, market conditions, and/or changes in the economy. The Fund’s investments can include high-yield instruments, which are investments rated below investment grade by a nationally recognized statistical rating organization, or if unrated, determined to be of comparable quality. The Fund may invest in companies that have market capitalizations of any size.

Under normal circumstances, the Fund invests at least 40% of its net assets in issuers that maintain their principal place of business or conduct their principal business activities outside the U.S., issuers that have their securities traded on non-U.S. exchanges or issuers that have been formed under the laws of non-U.S. countries (the 40% Global Investment Policy). The Fund considers an issuer to conduct its principal business activities outside the U.S. if it derives at least 50% of its revenue or profits from business outside the U.S. or has at least 50% of its sales or assets outside the U.S. From time to time, the Fund may be below this 40% level and, in such circumstances, the Fund will then endeavor to invest its assets to bring the Fund’s net assets above this 40% level, consistent with the investment manager’s view of market and other conditions and available investment opportunities. Such investments can include securities of emerging market and frontier market issuers. From time to time, the Fund may concentrate its investments in certain countries or geographic areas.

In addition to investing in individual stocks, bonds (which can include municipal securities) or other securities, the Fund may invest in publicly-traded units of master limited partnerships, real estate investment trusts (REITs) and other pooled investment vehicle and investment companies.

### **Columbia Greater China Fund**

The Fund seeks long-term capital appreciation.

Under normal circumstances, the Fund invests at least 80% of its net assets (including the amount of any borrowings for investment purposes) in equity securities of companies whose principal activities are located in the Greater China region. The Greater China region includes Hong Kong, The People’s Republic of China, Taiwan and certain other countries. The Fund’s investments include securities of emerging market issuers. The investment manager determines if a company’s principal activities are located in the Greater China region by considering the company’s country of organization, its primary stock exchange listing, the source of its revenues, the location of its assets and other factors.

The Fund may invest in companies that have market capitalizations of any size believed to be undervalued or have the potential for long-term growth.

## Appendix A *(continued)*

The Fund is non-diversified, which means that it can invest a greater percentage of its assets in the securities of fewer issuers than can a diversified fund.

### **Columbia High Yield Bond Fund**

The Fund seeks to provide shareholders with high current income as its primary objective and, as its secondary objective, capital growth.

Under normal market conditions, the Fund invests at least 80% of its net assets (including the amount of any borrowings for investment purposes) in high-yield debt instruments (commonly referred to as “junk” bonds or securities). These high yield debt instruments include corporate debt securities as well as floating rate loans rated below investment grade by a nationally recognized statistical rating organization, or if unrated, determined to be of comparable quality.

The Fund may invest up to 25% of its net assets in high yield debt instruments of foreign issuers.

Corporate debt securities in which the Fund invests are typically unsecured, with a fixed-rate of interest, and are usually issued by companies or similar entities to provide financing for their operations, or other activities.

The Fund may invest in fixed income securities of any maturity and does not seek to maintain a particular dollar-weighted average maturity. Because the Fund emphasizes high-yield investments, more emphasis is put on credit risk by the portfolio managers in selecting investments than either maturity or duration.

The Fund may invest significantly in privately placed securities that have not been registered for sale under the Securities Act of 1933 pursuant to Rule 144A (Rule 144A securities) that are determined to be liquid in accordance with procedures adopted by the Fund’s Board of Trustees.

### **Columbia Income Opportunities Fund**

The Fund seeks to provide shareholders with a high total return through current income and capital appreciation.

Under normal market conditions, the Fund’s assets are invested primarily in income-producing debt securities, with an emphasis on the higher rated segment of the high-yield (junk bond) market. These income-producing debt securities include corporate debt securities as well as bank loans. The Fund will purchase only securities rated B or above, or if unrated, securities determined to be of comparable quality. If a security falls below a B rating after investment by the Fund, the Fund may continue to hold the security.

The Fund may invest up to 25% of its net assets in foreign investments. The Fund may from time to time emphasize one or more economic sectors in selecting its investments, including the energy sector.

Corporate debt securities in which the Fund invests are typically unsecured, with a fixed-rate of interest, and are usually issued by companies or similar entities to provide financing for their operations, or other activities.

The Fund may invest in fixed income securities of any maturity and does not seek to maintain a particular dollar-weighted average maturity. Because the Fund emphasizes high-yield investments, more emphasis is put on credit risk by the portfolio manager in selecting investments than either maturity or duration.

The Fund may invest significantly in privately placed securities that have not been registered for sale under the Securities Act of 1933 pursuant to Rule 144A (Rule 144A securities) that are determined to be liquid in accordance with procedures adopted by the Fund’s Board of Trustees.

### **Columbia Inflation Protected Securities Fund**

The Fund seeks to provide shareholders with total return that exceeds the rate of inflation over the long term.

Under normal market conditions, the Fund invests at least 80% of its net assets (including the amount of any borrowings for investment purposes) in inflation-protected debt securities. These securities include inflation-indexed bonds of varying maturities issued by the U.S. Government and non-U.S. governments, their agencies or instrumentalities, and U.S. and non-U.S. corporations. The Fund currently intends to focus on inflation-protected debt securities issued by the U.S. Treasury. The Fund invests only in securities rated investment grade at the time of purchase by a third-party rating agency or, if unrated, deemed to be of comparable quality. Inflation-protected securities are designed to protect the future purchasing power of the money invested in them.



## Appendix A *(continued)*

The value of the bond's principal or the interest income paid on the bond is adjusted to track changes in an official inflation measure. For example, the U.S. Treasury uses the Consumer Price Index for Urban Consumers (non seasonally adjusted) as the inflation measure. Up to 20% of the Fund's net assets may be invested in non-inflation protected debt obligations issued by U.S. and foreign governments, their agencies and instrumentalities, as well as U.S. and foreign corporate debt obligations, mortgage and asset-backed securities and money market instruments.

The Fund may invest in derivatives, including futures, such as bond futures and interest rate futures, forward currency contracts, credit default swaps, credit default swap indexes, IOs and POs securities and dollar rolls in the "to be announced" (TBA) market for the purpose of managing portfolio duration and yield curve exposure and hedging purposes.

The Fund's investment strategy may involve the frequent trading of portfolio securities. This may cause the Fund to incur higher transaction costs (which may adversely affect the Fund's performance) and may increase taxable distributions for shareholders.

The Fund is a non-diversified fund.

### **Columbia Intermediate Bond Fund**

The Fund seeks total return, consisting of current income and capital appreciation.

Under normal circumstances, the Fund invests at least 80% of its net assets (including the amount of any borrowings for investment purposes) in bonds, including debt securities issued by the U.S. Government and its agencies, debt securities issued by corporations, mortgage- and other asset-backed securities and dollar-denominated securities issued by foreign governments, companies or other entities. The Fund also invests at least 60% of its net assets in debt securities that, at the time of purchase, are rated in at least one of the three highest bond rating categories or are unrated securities determined to be of comparable quality. The Fund may invest up to 20% of its net assets in securities that, at the time of purchase, are rated below investment grade or are unrated but determined to be of comparable quality (commonly referred to as "high yield securities" or "junk bonds").

While the Fund may invest in securities of any maturity, under normal circumstances, the Fund's dollar-weighted average maturity will be between three and ten years.

The Fund may invest in derivatives, including futures, forwards, mortgage backed securities in the "to be announced" (TBA) market, options and swap contracts. The Fund may invest in derivatives for both hedging and non-hedging purposes, including, for example, to seek to enhance returns or as a substitute for a position in an underlying asset. The Fund also may invest in private placements. The Fund also may participate in mortgage dollar rolls, which are a type of derivative, up to the Fund's then current position in mortgage-backed securities.

The selection of debt obligations is the primary decision in building the investment portfolio.

The Fund's investment strategy may involve the frequent trading of portfolio securities. This may cause the Fund to incur higher transaction costs (which may adversely affect the Fund's performance) and may increase taxable distributions for shareholders.

### **Columbia International Bond Fund**

The Fund seeks total return, consisting of current income and capital appreciation.

Under normal circumstances, the Fund will invest at least 80% of its net assets (including the amount of any borrowings for investment purposes) in fixed-income securities of foreign (non-U.S.) issuers.

The Fund is not limited as to any particular countries in which it may invest. The Fund will invest in the securities of issuers in developed countries and the securities of issuers in emerging or developing countries. Securities may be denominated in foreign (non-U.S. dollar) currencies, baskets of foreign currencies or the U.S. dollar.

The Fund does not have a duration target. The Fund's dollar-weighted average maturity and duration will vary, based on the forecast for interest rates, in various countries.

Under normal circumstances, at least 80% of the Fund's net assets (including the amount of any borrowings for investment purposes) will be invested in investment-grade government or corporate debt obligations, including money market instruments, of issuers located in at least three foreign countries. Although the Fund emphasizes high- and medium-quality debt securities, it may assume increased credit risk in seeking to achieve higher dividends and/or capital appreciation by investing in below investment-grade fixed-income securities (commonly referred to as "high yield securities" or "junk bonds").

## Appendix A *(continued)*

The Fund may invest in derivatives, including futures (including index and currency futures), forwards, options and swap contracts in an effort to produce incremental earnings, to hedge existing positions (including attempting to hedge the effects of currency value fluctuations on the Fund's investments), to increase market or credit exposure, to increase investment flexibility (including using the derivative as a substitute for the purchase or sale of an underlying security, currency or other instrument).

The Fund may invest significantly in privately placed securities that have not been registered for sale under the Securities Act of 1933 pursuant to Rule 144A (Rule 144A securities) that are determined to be liquid in accordance with procedures adopted by the Fund's Board of Trustees.

The Fund is non-diversified, which means that it can invest a greater percentage of its assets in the securities of fewer issuers than can a diversified fund.

### **Columbia International Value Fund**

The Fund seeks long-term capital appreciation.

Under normal circumstances, the Fund invests at least 80% of total assets (including the amount of any borrowings for investment purposes) in equity securities of foreign companies that have market capitalizations of more than \$1 billion at the time of purchase. The Fund typically invests in foreign companies in at least three countries, other than the United States, at any one time and may invest in emerging markets. The Fund may invest directly in foreign securities or indirectly through closed-end investment companies and depositary receipts.

The Fund may invest in currency forwards, futures and options for both hedging and non-hedging purposes, including, for example, to seek to enhance returns or, in certain unusual circumstances, when holding a derivative is deemed preferable to holding the underlying asset.

The Fund has the following limits on its investments, which are applied at the time an investment is made. The Fund:

- normally invests no more than 5% of its total assets in a single security;
- typically invests up to the greater of (i) 20% of its total assets in a single country or industry or (ii) 150% of the weighting of a single country or industry in the MSCI Europe, Australasia, Far East (MSCI EAFE) Value Index (limited to less than 25% of its total assets in a single industry, other than U.S. Government obligations); and
- generally may not invest more than 20% of its total assets in emerging markets.

The investment manager combines fundamental and quantitative analysis with risk management in identifying value opportunities and constructing the Fund's portfolio.

Prior to December 16, 2013, the Fund had invested all or substantially all of its assets in Columbia International Value Master Portfolio (the Master Portfolio). Effective December 16, 2013, the Fund converted from a feeder fund in a master-feeder structure into a stand-alone fund, investing directly in individual portfolio securities rather than investing all or substantially all of its assets in the Master Portfolio. This conversion did not result in any changes in the investment objective or principal investment strategies of the Fund.

### **Columbia Large Cap Enhanced Core Fund**

The Fund seeks total return before fees and expenses that exceeds the total return of the Standard & Poor's (S&P) 500<sup>®</sup> Index.

Under normal circumstances, the Fund invests at least 80% of its net assets (including the amount of any borrowings for investment purposes) in common stocks that comprise the S&P 500 Index (the Index), convertible securities that are convertible into stocks included in the Index, and derivatives whose returns are closely equivalent to the returns of the Index or its components.

The Fund primarily invests in securities included in the Index but generally holds fewer stocks than the Index and may hold securities that are not in the Index.

Although the Fund's investment manager attempts to maintain a portfolio that generally matches the risk characteristics of the Index, it will vary the number and percentages of the Fund's holdings in attempting to provide higher returns than the Index and to reduce the potential of underperforming the Index over time. The Fund may from time to time emphasize one or more economic sectors in selecting its investments.

## Appendix A *(continued)*

In pursuit of the Fund's objective, the portfolio managers use quantitative analysis to evaluate the relative attractiveness of potential investments.

The Fund may invest in derivatives, such as futures contracts, for investment purposes, for risk management (hedging) purposes and to increase investment flexibility.

### **Columbia Large Cap Growth Fund**

The Fund seeks long-term capital appreciation.

Under normal market conditions, the Fund invests at least 80% of its net assets (including the amount of any borrowings for investment purposes) in equity securities of large-capitalization companies, primarily common stocks and securities that can be converted into common stocks. These companies have market capitalizations in the range of companies in the Russell 1000 Growth Index (the Index) at the time of purchase (between \$406 million and \$490.3 billion as of October 31, 2013). The market capitalization range and composition of the companies in the Index are subject to change. The Fund invests primarily in common stocks of companies that the investment manager believes have the potential for long-term, above-average earnings growth. The Fund may from time to time emphasize one or more economic sectors in selecting its investments, including the consumer discretionary sector and the information technology and technology-related sectors.

The Fund may invest up to 20% of its total assets in foreign securities. The Fund may invest directly in foreign securities or indirectly through depositary receipts.

The Fund's investment strategy may involve the frequent trading of portfolio securities. This may cause the Fund to incur higher transaction costs (which may adversely affect the Fund's performance).

### **Columbia Large Cap Index Fund**

The Fund seeks total return before fees and expenses that corresponds to the total return of the Standard & Poor's (S&P) 500® Index.

Under normal circumstances, the Fund invests at least 80% of its net assets (including the amount of any borrowings for investment purposes) in common stocks that comprise the S&P 500 Index (the Index). The Fund may invest in derivatives, consisting of stock index futures, as substitutes for the underlying securities in the Index.

Different common stocks have different weightings in the Index, depending on the amount of stock outstanding and the stock's current price. In seeking to match the performance of the Index, Columbia Management Investment Advisers, LLC (the Investment Manager) attempts to allocate the Fund's assets among common stocks in approximately the same weightings as the Index. This is referred to as a passive or indexing approach to investing. The Fund may buy shares of Ameriprise Financial, Inc., an affiliate of the Fund's investment manager, which is currently included in the Index, subject to certain restrictions.

The Fund attempts to achieve at least a 95% correlation between the performance of the Index and the Fund's investment results, before fees and expenses.

### **Columbia Large Core Quantitative Fund**

The Fund seeks to provide shareholders with long-term capital growth.

Under normal market conditions, at least 80% of the Fund's net assets (including the amount of any borrowings for investment purposes) are invested in equity securities of companies with market capitalizations greater than \$5 billion at the time of purchase or that are within the market capitalization range of companies in the S&P 500 Index (the Index) at the time of purchase. These equity securities generally include common stocks.

In pursuit of the Fund's objective, the portfolio managers use quantitative analysis to evaluate the relative attractiveness of potential investments.

The Fund may invest in derivatives, such as futures contracts, for investment purposes, for risk management (hedging) purposes and to increase investment flexibility.

### **Columbia Large Growth Quantitative Fund**

The Fund seeks to provide shareholders with long-term capital growth.

## Appendix A *(continued)*

Under normal market conditions, at least 80% of the Fund's net assets (including the amount of any borrowings for investment purposes) are invested in equity securities of companies with market capitalizations greater than \$5 billion at the time of purchase or that are within the market capitalization range of companies in the Russell 1000<sup>®</sup> Growth Index (the Index) at the time of purchase. These equity securities generally include common stocks.

The Fund primarily invests in securities included in the Index but generally holds fewer stocks than the Index and may hold securities that are not in the Index. The Fund may from time to time emphasize one or more economic sectors in selecting its investments, including the consumer discretionary sector and the information technology sector.

In pursuit of the Fund's objective, the portfolio managers use quantitative analysis to evaluate the relative attractiveness of potential investments.

The Fund may invest in derivatives, such as futures contracts, for investment purposes, for risk management (hedging) purposes and to increase investment flexibility.

### **Columbia Large Value Quantitative Fund**

The Fund seeks to provide shareholders with long-term capital growth.

Under normal market conditions, at least 80% of the Fund's net assets (including the amount of any borrowings for investment purposes) are invested in equity securities of companies with market capitalizations greater than \$5 billion at the time of purchase or that are within the market capitalization range of companies in the Russell 1000<sup>®</sup> Value Index (the Index) at the time of purchase. These equity securities generally include common stocks.

The Fund primarily invests in securities included in the Index but generally holds fewer stocks than the Index and may hold securities that are not in the Index. The Fund may from time to time emphasize one or more economic sectors in selecting its investments, including the financial services sector.

In pursuit of the Fund's objective, the portfolio managers use quantitative analysis to evaluate the relative attractiveness of potential investments.

The Fund's investment strategy may involve the frequent trading of portfolio securities. This may cause the Fund to incur higher transaction costs (which may adversely affect the Fund's performance) and may increase taxable distributions for shareholders.

The Fund may invest in derivatives, such as futures contracts, for investment purposes, for risk management (hedging) purposes and to increase investment flexibility.

### **Columbia Limited Duration Credit Fund**

The Fund seeks to provide shareholders with a level of current income consistent with preservation of capital.

Under normal circumstances, the Fund invests at least 80% of its net assets (including the amount of any borrowings for investment purposes) in corporate bonds. The Fund will primarily invest in debt securities with short- and intermediate-term maturities generally similar to those included in the Fund's benchmark index, the Barclays U.S. 1-5 Year Corporate Index (the Index). The Fund may invest up to 15% of its net assets in securities that, at the time of purchase, are rated below investment grade (commonly referred to as "high yield securities" or "junk bonds").

Under normal circumstances, the Fund targets an average portfolio duration within one year of the duration of the Index which, as of October 31, 2013 was 2.85 years.

The Fund may invest up to 25% of its net assets in foreign investments, including emerging markets.

### **Columbia Marsico Flexible Capital Fund**

The Fund seeks to provide shareholders with long-term growth of capital.

The Fund invests in equity securities and other investments that are selected primarily for their long-term growth potential. The Fund may also invest up to 40% of its assets in various types of fixed income and variable income securities, including up to 25% in securities rated below investment grade (commonly called "high yield securities" or "junk bonds"). The Fund may invest without limit in foreign investments, including investments in emerging markets. The Fund may invest in issuers of any size, and will generally hold a core position of between 20 and 50 securities or other investments, but this range may change from time to time.

The core investments of the Fund (i.e., the primary investments held by the Fund over time) generally may include established

## Appendix A *(continued)*

companies and securities that are expected to offer long-term growth potential. However, the Fund's portfolio also may typically include securities of less mature companies, securities with more aggressive growth characteristics, and securities of companies undergoing significant positive developments, such as, without limitation, the introduction of a new product line, the appointment of a new management team, or an acquisition. The Fund may from time to time emphasize one or more economic sectors in selecting its investments, including the consumer discretionary sector.

The Fund's investment strategy may involve the frequent trading of portfolio securities. This may cause the Fund to incur higher transaction costs (which may adversely affect the Fund's performance) and may increase taxable distributions for shareholders.

The Fund may use derivatives, such as options (including options on currencies, interest rates and swap agreements, which are commonly referred to as swaptions), for investment purposes, for risk management (hedging) purposes, and to increase investment flexibility.

### **Columbia Marsico Focused Equities Fund**

The Fund seeks long-term growth of capital.

Under normal circumstances, the Fund invests at least 80% of its net assets in equity securities. These investments mostly consist of equity securities of large-capitalization companies that have market capitalizations of \$5 billion or more at the time of purchase. The Fund, which is non-diversified, generally will hold a core position of between 20 and 35 common stocks that are believed to have potential for long-term growth. The number of securities held by the Fund occasionally may exceed this range, such as when the Fund is accumulating new positions, phasing out and replacing existing positions, or responding to exceptional market conditions. The Fund may invest up to 25% in foreign securities, including in emerging market securities.

The core investments of the Fund (i.e., the primary investments held by the Fund over time) generally may include established companies and securities that are expected to offer long-term growth potential. However, the Fund's portfolio also may typically include securities of less mature companies, securities with more aggressive growth characteristics, and securities of companies undergoing significant positive developments, such as, without limitation, the introduction of a new product line, the appointment of a new management team, or an acquisition.

### **Columbia Marsico Growth Fund**

The Fund seeks long-term growth of capital.

Under normal circumstances, the Fund invests primarily in equity securities of large-capitalization companies that have market capitalizations of \$5 billion or more at the time of purchase. The Fund generally holds a core position of between 35 and 50 common stocks. The number of securities held by the Fund occasionally may exceed this range, such as when the Fund is accumulating new positions, phasing out and replacing existing positions, or responding to exceptional market conditions. The Fund may invest up to 25% in foreign securities, including in emerging market securities.

The core investments of the Fund (i.e., the primary investments held by the Fund over time) generally may include established companies and securities that are expected to offer long-term growth potential. However, the Fund's portfolio also may typically include securities of less mature companies, securities with more aggressive growth characteristics, and securities of companies undergoing significant positive developments, such as, without limitation, the introduction of a new product line, the appointment of a new management team, or an acquisition.

### **Columbia Marsico International Opportunities Fund**

The Fund seeks long-term growth of capital.

Under normal circumstances, the Fund invests at least 65% of its total assets in common stocks of foreign companies. The Fund may invest in an unlimited number of companies of any size throughout the world that are selected for their long-term growth potential. The Fund normally invests in issuers from at least three different countries not including the United States. The Fund may invest in common stocks of companies operating in, or economically tied to, emerging market countries. Some issuers or securities in the Fund's portfolio may be based in, or economically tied to, the United States.

The core investments of the Fund (i.e., the primary investments held by the Fund over time) generally may include established companies and securities that are expected to offer long-term growth potential. However, the Fund's portfolio also may typically include securities of less mature companies, securities with more aggressive growth characteristics, and securities of companies undergoing significant positive developments, such as, without limitation, the introduction of a new product line, the appointment of a new management team, or an acquisition.

## Appendix A *(continued)*

The Fund's investment strategy may involve the frequent trading of portfolio securities. This may cause the Fund to incur higher transaction costs (which may adversely affect the Fund's performance) and may increase taxable distributions for shareholders.

### **Columbia Mid Cap Growth Fund**

The Fund seeks significant capital appreciation by investing, under normal market conditions, at least 80% of its net assets (plus any borrowings for investment purposes) in stocks of companies with a market capitalization, at the time of initial purchase, equal to or less than the largest stock in the Russell Midcap Index.

Under normal circumstances, the Fund invests at least 80% of its net assets (including the amount of any borrowings for investment purposes) in equity securities (including, but not limited to, common stocks, preferred stocks and securities convertible into common or preferred stocks) of companies that have market capitalizations in the range of the companies in the Russell Midcap Index (the Index) at the time of purchase (between \$896 million and \$28.3 billion as of November 30, 2013). The market capitalization range and composition of the companies in the Index are subject to change. The Fund may also invest up to 20% of its net assets in equity securities of companies that have market capitalizations outside the range of the Index.

The Fund invests primarily in common stocks of companies believed to have the potential for long-term, above-average earnings growth but may invest in companies for their short, medium or long-term prospects. The Fund may from time to time emphasize one or more economic sectors in selecting its investments, including the consumer discretionary sector.

The Fund may invest up to 20% of its total assets in foreign securities. The Fund may invest directly in foreign securities or indirectly through depositary receipts.

The Fund may invest in special situations such as companies involved in initial public offerings, tender offers, mergers and other corporate restructurings, and in companies involved in management changes or companies developing new technologies.

The Fund's investment strategy may involve the frequent trading of portfolio securities. This may cause the Fund to incur higher transaction costs (which may adversely affect the Fund's performance) and may increase taxable distributions for shareholders.

### **Columbia Mid Cap Index Fund**

The Fund seeks total return before fees and expenses that corresponds to the total return of the Standard & Poor's (S&P) MidCap 400® Index.

Under normal circumstances, the Fund invests at least 80% of its net assets (including the amount of any borrowings for investment purposes) in common stocks that comprise the S&P MidCap 400 Index (the Index). The Fund may invest in derivatives, consisting of stock index futures, as substitutes for the underlying securities in the Index.

Different common stocks have different weightings in the Index, depending on the amount of stock outstanding and the stock's current price. In seeking to match the performance of the Index, Columbia Management Investment Advisers, LLC (the Investment Manager) attempts to allocate the Fund's assets among common stocks in approximately the same weightings as the Index. This is referred to as a passive or indexing approach to investing.

The Fund attempts to achieve at least a 95% correlation between the performance of the Index and the Fund's investment results, before fees and expenses.

### **Columbia Mid Cap Value Fund**

The Fund seeks long-term capital appreciation.

Under normal circumstances, the Fund invests at least 80% of its net assets (including the amount of any borrowings for investment purposes) in equity securities of companies that have market capitalizations in the range of the companies in the Russell Midcap Value Index (the Index) at the time of purchase (between \$438 million and \$30.4 billion as of May 31, 2013), that the Fund's investment manager believes are undervalued and have the potential for long-term growth. The market capitalization range and composition of the companies in the Index are subject to change.

The Fund may invest up to 20% of its total assets in foreign securities. The Fund normally invests in common stocks and also may invest in real estate investment trusts. The Fund may from time to time emphasize one or more economic sectors in selecting its investments, including the financial services sector.

The investment manager combines fundamental and quantitative analysis with risk management in identifying value opportunities and constructing the Fund's portfolio.

## Appendix A *(continued)*

### **Columbia Mid Cap Value Opportunity Fund**

The Fund seeks to provide shareholders with long-term growth of capital.

Under normal circumstances, the Fund invests at least 80% of its net assets (including the amount of any borrowings for investment purposes) in equity securities of medium-sized companies. Medium-sized companies are those whose market capitalizations at the time of purchase fall within the market capitalization range of the Russell Midcap Value Index (the Index) (between \$1.6 billion and \$23.9 billion as of August 31, 2013). The market capitalization range and composition of the companies in the Index are subject to change. The Fund may also invest up to 20% of its net assets in equity securities of companies that have market capitalizations outside the range of the Index.

The Fund may invest up to 25% of its net assets in foreign investments. Foreign investments include depositary receipts. The Fund may from time to time emphasize one or more economic sectors in selecting its investments, including the financial services sector.

### **Columbia Money Market Fund**

The Fund seeks to provide shareholders with maximum current income consistent with liquidity and stability of principal.

The Fund's assets primarily are invested in money market instruments, such as marketable debt obligations issued by corporations or the U.S. Government or its agencies, bank certificates of deposit, bankers' acceptances, letters of credit, and commercial paper, including asset-backed commercial paper. The Fund may invest more than 25% of its total assets in money market instruments issued by U.S. banks, U.S. branches of foreign banks and U.S. Government securities. Additionally, the Fund may invest up to 35% of its total assets in U.S. dollar-denominated foreign investments.

Because the Fund seeks to maintain a constant net asset value of \$1.00 per share, capital appreciation is not expected to play a role in the Fund's return. The Fund's yield will vary from day to day.

The Fund restricts its investments to instruments that meet certain maturity and quality standards required by the Securities and Exchange Commission (SEC) for money market funds. For example, the Fund:

- Invests substantially in securities rated in the highest short-term rating category, or deemed to be of comparable quality. However, the Fund is permitted to invest up to 3% of its total assets in securities rated in the second highest short-term rating category, or deemed to be of comparable quality.
- Limits its U.S. dollar-weighted average portfolio maturity to 60 days or less and its U.S. dollar-weighted average life to 120 days or less.
- Buys obligations with remaining maturities of 397 days or less (as maturity is calculated by SEC rules governing the operation of money market funds).
- Buys only obligations that are denominated in U.S. dollars and present minimal credit risk.

### **Columbia Multi-Advisor International Equity Fund**

The Fund seeks long-term capital growth.

Under normal circumstances, the Fund invests at least 80% of total assets (including the amount of any borrowings for investment purposes) in equity securities of foreign companies that have market capitalizations of more than \$1 billion at the time of purchase. The Fund typically invests in foreign companies in at least three countries, other than the United States, at any one time and may invest in emerging markets.

The Fund may also invest in derivatives, including futures, forward foreign currency contracts, other types of forwards and other derivative instruments. The Fund may invest in derivatives for both hedging and non-hedging purposes, including, for example, to seek to enhance returns or as a substitute for a position in an underlying asset. The Fund may invest in derivatives to manage the Fund's overall risk exposure.

In addition, under normal circumstances, the Fund uses forward foreign currency contracts in seeking to enhance returns based on fluctuations in the values of various foreign currencies relative to the U.S. dollar (the Currency Overlay Strategy). The Fund gains economic exposure to foreign currencies through its investment in forward foreign currency contracts comparable to the exposure that it would have had if it had bought or sold the foreign currencies directly.

The Fund may invest in companies involved in initial public offerings, tender offers, mergers and other corporate restructuring.

## Appendix A *(continued)*

Columbia Management Investment Advisers, LLC (Columbia Management or the Investment Manager) serves as the investment manager for the Fund and will attempt to achieve the Fund's objective by managing a portion of the Fund's assets (the Columbia Management sleeve) and selecting one or more subadvisers to manage other sleeves independently of each other and Columbia Management. A portion of the Fund's assets is subadvised by Threadneedle International Limited (Threadneedle), an affiliate of the Investment Manager. The subadviser and Columbia Management use their own methodology for selecting investments.

Each sleeve manager's investment strategy may involve the frequent trading of portfolio securities, which may increase brokerage and other transaction costs and have adverse tax consequences.

### **Columbia Multi-Advisor Small Cap Value Fund**

The Fund seeks to provide shareholders with long-term capital appreciation.

Under normal market conditions, at least 80% of the Fund's net assets (including the amount of any borrowings for investment purposes) are invested in small cap companies. For these purposes, small cap companies are those that have a market capitalization, at the time of investment, of up to \$2.5 billion or that fall within the range of the Russell 2000 Value Index (the Index). The Fund may buy and hold stock in a company that is not included in the Index. The market capitalization range of the companies included within the Index was \$47 million to \$3.6 billion as of August 31, 2013. The Fund may invest in any type of securities, including common stocks and depositary receipts. The Fund may from time to time emphasize one or more economic sectors in selecting its investments, including the financial services sector and the industrials sector.

The Fund may invest up to 25% of its net assets in foreign investments.

Columbia Management Investment Advisers, LLC (Columbia Management or the Investment Manager) serves as the investment manager to the Fund and is responsible for the oversight of the Fund's subadvisers: Barrow, Hanley, Mewhinney & Strauss, LLC; Donald Smith & Co., Inc.; Metropolitan West Capital Management, LLC; and Turner Investments, L.P. (Barrow Hanley, Donald Smith, MetWest Capital and Turner, each a Subadviser and collectively, the Subadvisers). The Subadvisers provide day-to-day portfolio management to the Fund. The Investment Manager, subject to the oversight of the Fund's Board of Trustees, decides the proportion of the Fund's assets to be managed by each Subadviser, and may change these proportions at any time. Each of the Subadvisers acts independently of the others and uses its own methodology for selecting investments. Each of the Subadvisers employs an active investment strategy that focuses on small companies in an attempt to take advantage of what are believed to be undervalued securities.

### **Columbia Overseas Value Fund**

The Fund seeks long-term capital appreciation.

Under normal circumstances, the Fund invests at least 80% of total assets (including the amount of any borrowings for investment purposes) in equity securities of foreign companies that have market capitalizations of more than \$1 billion at the time of purchase. The Fund typically invests in foreign companies in at least three countries, other than the United States, at any one time and may invest in emerging markets. The Fund may invest directly in foreign securities or indirectly through closed-end investment companies and depositary receipts.

The Fund may invest in currency forwards, futures and options for both hedging and non-hedging purposes, including, for example, to seek to enhance returns or, in certain unusual circumstances, when holding a derivative is deemed preferable to holding the underlying asset.

The Fund has the following limits on its investments, which are applied at the time an investment is made. The Fund:

- normally invests no more than 5% of its total assets in a single security;
- typically invests up to the greater of (i) 20% of its total assets in a single country or industry or (ii) 150% of the weighting of a single country or industry in the MSCI Europe, Australasia, Far East (MSCI EAFE) Value Index (limited to less than 25% of its total assets in a single industry, other than U.S. Government obligations); and
- generally may not invest more than 20% of its total assets in emerging markets.

The investment manager combines fundamental and quantitative analysis with risk management in identifying value opportunities and constructing the Fund's portfolio.

### **Columbia Pacific/Asia Fund**

The Fund seeks long-term capital appreciation.



## Appendix A *(continued)*

Under normal circumstances, the Fund invests at least 80% of its net assets (including the amount of any borrowings for investment purposes) in equity securities (including, but not limited to, common stocks, preferred stocks and securities convertible into common or preferred stocks) of companies located in Asia and the Pacific Basin, which includes Australia, New Zealand and India, and other countries within this region (the Pacific/Asia region). The Fund may invest in a variety of countries (including emerging markets), industries and sectors and does not attempt to invest a specific percentage of its assets in any given country, industry or sector. The Fund may invest in companies that have market capitalizations of any size.

The Fund may invest in currency forwards and futures for both hedging and non-hedging purposes, including, for example, to seek to enhance returns or, in certain unusual circumstances, when holding a derivative is deemed preferable to holding the underlying asset.

The Fund may invest in special situations such as companies involved in initial public offerings, tender offers, mergers and other corporate restructurings, and in companies involved in management changes or companies developing new technologies.

The Fund may invest in securities believed to be undervalued, represent growth opportunities, or both.

### **Columbia Real Estate Equity Fund**

The Fund seeks capital appreciation and above-average income by investing, under normal market conditions, at least 80% of its net assets (plus any borrowings for investment purposes) in the stocks of companies principally engaged in the real estate industry, including real estate investment trusts (REITs).

Under normal circumstances, the Fund invests at least 80% of its net assets (including the amount of any borrowings for investment purposes) in equity securities of companies principally engaged in the real estate industry, including REITs. Equity securities include, among other things, common stocks, preferred stocks and securities convertible into common and preferred stocks. A company is considered to be “principally engaged” in the real estate industry if at least 50% of its gross income or net profits are attributable to the ownership, construction, management or sale of residential, commercial or industrial real estate. The Fund may invest in equity REITs, mortgage REITs and hybrid REITs.

The Fund is non-diversified, which means that it can invest a greater percentage of its assets in the securities of fewer issuers than can a diversified fund.

### **Columbia Select Large Cap Equity Fund**

The Fund seeks long-term capital appreciation.

Under normal circumstances, the Fund invests at least 80% of its net assets (including the amount of any borrowings for investment purposes) in equity securities of companies that have market capitalizations, at the time of purchase, in the range of companies in the Standard & Poor’s (S&P) 500 Index (the Index). The market capitalization range of the companies included within the Index was \$2.7 billion to \$433.1 billion as of September 30, 2013.

The Fund may invest up to 20% of its total assets in foreign securities. The Fund normally invests in common stocks, preferred stocks and convertible securities like warrants and rights and may invest in exchange-traded funds. The Fund may from time to time emphasize one or more economic sectors in selecting its investments, including the technology and technology-related sectors. Generally, the Fund anticipates holding between 45 and 65 securities in its portfolio; however, the Fund may hold, at any time, more or fewer securities than noted in this range.

The Fund may invest in derivatives, including options and other derivative instruments. The Fund may invest in derivatives for both hedging and non-hedging purposes, including, for example, to seek to enhance returns or as a substitute for a position in an underlying asset.

The Fund’s investment strategy may involve the frequent trading of portfolio securities. This may cause the Fund to incur higher transaction costs (which may adversely affect the Fund’s performance) and may increase taxable distributions for shareholders.

### **Columbia Select Large Cap Growth Fund**

The Fund seeks long-term capital appreciation.

Under normal circumstances, the Fund invests at least 80% of its net assets (including the amount of any borrowings for investment purposes) in common stocks of U.S. and foreign companies that have market capitalizations, at the time of purchase, in the range of companies in the Russell 1000 Growth Index (the Index). The market capitalization range of the companies included within the Index was \$519 million to \$370.4 billion as of June 30, 2013.

## Appendix A *(continued)*

The Fund invests primarily in common stocks of companies believed to have the potential for long-term growth. The Fund may invest directly in foreign securities or indirectly through depositary receipts.

The Fund will not concentrate its assets in any single industry but may from time to time invest more than 25% of its assets in companies conducting business in various industries within an economic sector.

### **Columbia Select Large-Cap Value Fund**

The Fund seeks to provide shareholders with long-term capital appreciation.

Under normal circumstances, at least 80% of the Fund's net assets (including the amount of any borrowings for investment purposes) are invested in equity securities of large capitalization issuers. These companies have market capitalizations in the range of companies in the Russell 1000® Value Index (the Index) at the time of purchase (between \$1.55 billion and \$457 billion as of August 31, 2013). The market capitalization range and composition of the companies in the Index are subject to change. The Fund's Board of Trustees may change the parameters by which large market capitalization is defined if it concludes such a change is appropriate.

The Fund invests substantially in securities of U.S. issuers. The Fund also invests substantially in "value" companies. The Fund considers "value" companies to be those companies believed by the investment manager to be undervalued, either historically, by the market, or as compared with issuers in the same or similar industry or sector. The Fund may from time to time emphasize one or more economic sectors in selecting its investments, including the financial services sector. The Fund may hold a small number of securities consistent with its value investment approach.

### **Columbia Select Smaller-Cap Value Fund**

The Fund seeks to provide shareholders with long-term capital appreciation.

Under normal circumstances, the Fund invests at least 80% of its net assets (including the amount of any borrowings for investment purposes) in equity securities of smaller capitalization issuers. These companies have market capitalizations in the range of companies in the Russell 2000® Value Index (the Index) at the time of purchase (between \$47 million and \$3.6 billion as of August 31, 2013). The market capitalization range and composition of the companies in the Index are subject to change. The Fund's Board of Trustees may change the parameters by which large market capitalization is defined if it concludes such a change is appropriate.

The Fund invests substantially in securities of U.S. issuers. The Fund may invest up to 25% of its net assets in foreign investments. The Fund also invests substantially in "value" companies. The Fund considers "value" companies to be those companies believed by the investment manager to be undervalued, either historically, by the market, or as compared with issuers in the same or similar industry or sector. The Fund may from time to time emphasize one or more economic sectors in selecting its investments, including the industrials sector. The Fund may hold a small number of securities consistent with its value investment approach.

### **Columbia Seligman Communications and Information Fund**

The Fund seeks to provide shareholders with capital gain.

Under normal market conditions, the Fund will invest at least 80% of its net assets (including the amount of any borrowings for investment purposes) in securities of companies operating in the communications, information and related industries.

Accordingly, the Fund invests in companies operating in the information technology and telecommunications sectors as well as those in the media industry. In addition, as noted above, the Fund may invest in related industries, which provides the Fund with broad investment flexibility to invest in any industry and many of the issuers in which the Fund invests are technology and technology-related companies. These technology and technology-related companies may include companies operating in any industry, including but not limited to software, hardware, health care, medical technology and technology services, such as the internet.

The Fund may invest up to 25% of its net assets in foreign investments.

The Fund may invest in securities of large capitalization companies that are well established and can be expected to grow with the market. The Fund may also invest in small-to-medium size capitalization companies that the Fund's portfolio managers believe provide opportunities to benefit from the rapidly changing technologies and the expansion of the communications, information and related industries. These securities generally include common stocks.

## Appendix A *(continued)*

The Fund is non-diversified, which means that it can invest a greater percentage of its assets in the securities of fewer issuers than can a diversified fund.

### **Columbia Seligman Global Technology Fund**

The Fund seeks to provide shareholders with long-term capital appreciation.

The Fund generally invests at least 80% of its assets (including the amount of any borrowings for investment purposes) in equity securities of U.S. and non-U.S. companies with business operations in technology and technology-related industries. For these purposes, technology-related companies are those companies that use technology extensively to improve their business processes and applications. The technology industry comprises information technology and communications, as well as medical, environmental and biotechnology. The Fund may invest in securities of companies domiciled in any country believed to be appropriate to the Fund's objective. The Fund generally invests in several countries in different geographic regions.

Under normal circumstances, the Fund generally invests at least 40% of its net assets in companies that maintain their principal place of business or conduct their principal business activities outside the U.S., have their securities traded on non-U.S. exchanges or have been formed under the laws of non-U.S. countries. This 40% minimum investment amount may be reduced to 30% if market conditions for these investments or specific foreign markets are deemed unfavorable. The Fund considers a company to conduct its principal business activities outside the U.S. if it derives at least 50% of its revenue from business outside the U.S. or had at least 50% of its assets outside the U.S. The Fund may, from time to time, take temporary defensive positions that may result in the Fund investing less than 30% of its net assets in companies outside the U.S. in seeking to minimize extreme volatility caused by adverse market, economic, political or other conditions.

The Fund may invest in companies that have market capitalizations of any size. Securities of large capitalization companies that are well established in the world technology market can be expected to grow with the market and will frequently be held by the Fund. However, rapidly changing technologies and expansion of technology and technology-related industries often provide a favorable environment for companies of small-to-medium size capitalization, and the Fund may invest in these companies as well.

The Fund may invest in all types of securities, many of which will be denominated in currencies other than the U.S. dollar. The Fund normally concentrates its investments in common stocks; however, it may invest in other types of equity securities, including securities convertible into or exchangeable for common stock, depositary receipts, and rights and warrants to purchase common stock. The Fund also may invest up to 20% of its assets in preferred stock and investment-grade or comparable quality debt securities.

The Fund is non-diversified, which means that it can invest a greater percentage of its assets in the securities of fewer issuers than can a diversified fund.

### **Columbia Short Term Bond Fund**

The Fund seeks current income, consistent with minimal fluctuation of principal.

Under normal circumstances, the Fund invests at least 80% of its net assets (including the amount of any borrowings for investment purposes) in bonds, including debt securities issued by the U.S. Government and its agencies, debt securities issued by corporations, mortgage- and other asset-backed securities, and dollar-denominated securities issued by foreign governments, companies or other entities. The Fund also invests at least 65% of its total assets in securities that, at the time of purchase, are rated investment grade or are unrated but determined to be of comparable quality.

The Fund may invest in mortgage- and other asset-backed securities. The Fund also may participate in mortgage dollar rolls, which are a type of derivative, up to the Fund's then current position in mortgage-backed securities. The Fund may invest in floating rate debt securities, which have interest rates that adjust or "float" periodically.

The Fund may invest in derivatives, including treasury futures and mortgage backed securities in the "to be announced" (TBA) market. The Fund may invest in derivatives for both hedging and non-hedging purposes, including, for example, to seek to enhance returns or as a substitute for a position in an underlying asset. The Fund also may invest in private placements.

Under normal circumstances, the Fund's dollar-weighted average effective maturity will be three years or less, and its duration will be three years or less.

### **Columbia Small Cap Core Fund**

## Appendix A *(continued)*

The Fund seeks long-term capital appreciation.

Under normal circumstances, the Fund invests at least 80% of its net assets (including the amount of any borrowings for investment purposes) in bonds, including debt securities issued by the U.S. Government and its agencies, debt securities issued by corporations, mortgage- and other asset-backed securities, and dollar-denominated securities issued by foreign governments, companies or other entities. The Fund also invests at least 65% of its total assets in securities that, at the time of purchase, are rated investment grade or are unrated but determined to be of comparable quality. The market capitalization range of the companies included within the Index was \$38 million to \$5.37 billion as of November 30, 2013. The market capitalization range and composition of the companies in the Index are subject to change. The Fund generally invests in common stocks of companies believed to be undervalued. The Fund may from time to time emphasize one or more economic sectors in selecting its investments, including the industrials sector.

The Fund may invest up to 20% of its total assets in foreign securities. The Fund may invest directly in foreign securities or indirectly through depositary receipts.

### **Columbia Small Cap Growth Fund I**

The Fund seeks capital appreciation by investing, under normal market conditions, at least 80% of its net assets (plus any borrowings for investment purposes) in stocks of companies with a market capitalization, at the time of initial purchase, equal to or less than the largest stock in the Standard & Poor's (S&P) SmallCap 600® Index.

Under normal circumstances, the Fund invests at least 80% of its net assets (including the amount of any borrowings for investment purposes) in equity securities (including, but not limited to, common stocks, preferred stocks and securities convertible into common or preferred stocks) of companies that have market capitalizations in the range of the companies in the S&P SmallCap 600® Index (the Index) at the time of purchase (between \$127 million and \$4.44 billion as of November 30, 2013). The market capitalization range and composition of the companies in the Index are subject to change. The Fund may also invest up to 20% of its net assets in equity securities of companies that have market capitalizations outside the range of the Index.

The Fund invests primarily in common stocks of companies believed to have the potential for long-term, above-average earnings growth but may invest in companies for their short, medium or long-term prospects. The Fund may from time to time emphasize one or more economic sectors in selecting its investments, including the consumer discretionary, health care, and information technology sectors.

The Fund may invest up to 20% of its total assets in foreign securities. The Fund may invest directly in foreign securities or indirectly through depositary receipts.

The Fund may invest in special situations such as companies involved in initial public offerings, tender offers, mergers and other corporate restructurings, and in companies involved in management changes or companies developing new technologies.

The Fund's investment strategy may involve the frequent trading of portfolio securities. This may cause the Fund to incur higher transaction costs (which may adversely affect the Fund's performance) and may increase taxable distributions for shareholders.

### **Columbia Small Cap Index Fund**

The Fund seeks total return before fees and expenses that corresponds to the total return of the Standard & Poor's (S&P) SmallCap 600® Index.

Under normal circumstances, the Fund invests at least 80% of its net assets (including the amount of any borrowings for investment purposes) in common stocks that comprise the S&P SmallCap 600 Index (the Index). The Fund may invest in derivatives, consisting of relevant stock index futures, to gain exposure to the small cap equity market pending direct investments in securities.

Different common stocks have different weightings in the Index, depending on the amount of stock outstanding and the stock's current price. In seeking to match the performance of the Index, Columbia Management Investment Advisers, LLC (the Investment Manager) attempts to allocate the Fund's assets among common stocks in approximately the same weightings as the Index. This is referred to as a passive or indexing approach to investing.

The Fund attempts to achieve at least a 95% correlation between the performance of the Index and the Fund's investment results, before fees and expenses.

## Appendix A *(continued)*

### **Columbia Small Cap Value Fund I**

The Fund seeks long-term capital appreciation.

Under normal circumstances, the Fund invests at least 80% of its net assets (including the amount of any borrowings for investment purposes) in equity securities of companies that have market capitalizations in the range of the companies in the Russell 2000 Value Index (the Index) at the time of purchase (between \$87 million and \$3.72 billion as of July 31, 2013), that the Fund's investment manager believes are undervalued. The market capitalization range and composition of the companies in the Index are subject to change.

The Fund may invest up to 20% of its total assets in foreign securities.

The investment manager combines fundamental and quantitative analysis with risk management in identifying value opportunities and constructing the Fund's portfolio.

### **Columbia Small Cap Value Fund II**

The Fund seeks long-term capital appreciation.

Under normal circumstances, the Fund invests at least 80% of its net assets (including the amount of any borrowings for investment purposes) in equity securities of companies that have market capitalizations in the range of the companies in the Russell 2000 Value Index at the time of purchase (between \$14 million and \$5.8 billion as of May 31, 2013) that the Fund's investment manager believes are undervalued and have the potential for long-term growth.

The Fund may invest up to 20% of its total assets in foreign securities, including depositary receipts. The Fund normally invests in common stocks and also may invest in real estate investment trusts. The Fund may from time to time emphasize one or more economic sectors in selecting its investments, including the financial services sector.

The investment manager combines fundamental and quantitative analysis with risk management in identifying investment opportunities and constructing the Fund's portfolio.

### **Columbia U.S. Government Mortgage Fund**

The Fund seeks to provide shareholders with current income as its primary objective and, as its secondary objective, preservation of capital.

The Fund's assets primarily are invested in mortgage-related securities. Under normal market conditions, at least 80% of the Fund's net assets (including the amount of any borrowings for investment purposes) are invested in mortgage-related securities that either are issued or guaranteed as to principal and interest by the U.S. Government, its agencies, authorities or instrumentalities. This includes, but is not limited to, Government National Mortgage Association (GNMA or Ginnie Mae) mortgage-backed bonds, which are backed by the full faith and credit of the U.S. Government; and Federal National Mortgage Association (FNMA or Fannie Mae) and Federal Home Loan Mortgage Corporation (FHLMC or Freddie Mac) mortgage-backed bonds. FNMA and FHLMC are chartered or sponsored by Acts of Congress; however, their securities are neither issued nor guaranteed by the U.S. Treasury. The Fund also may participate in mortgage dollar rolls, which are a type of derivative, up to the Fund's then current position in mortgage-backed securities.

The Fund's investments in mortgage-related securities include investments in stripped mortgage-backed securities such as interest-only (IO) and principal-only (PO) securities.

The Fund may invest in fixed income securities of any maturity and does not seek to maintain a particular dollar-weighted average maturity.

The Fund may invest significantly in privately placed securities that have not been registered for sale under the Securities Act of 1933 pursuant to Rule 144A (Rule 144A securities) that are determined to be liquid in accordance with procedures adopted by the Fund's Board of Trustees.

The Fund may invest in derivatives such as forward contracts, including those on mortgage-backed securities in the "to be announced" (TBA) market, in an effort to produce incremental earnings, to hedge existing positions, to increase market exposure and investment flexibility, and/or to obtain or reduce credit exposure.

The Fund's investment strategy may involve the frequent trading of portfolio securities. This may cause the Fund to incur higher transaction costs (which may adversely affect the Fund's performance) and may increase taxable distributions for shareholders.

## **Appendix A** *(continued)*

### **Columbia U.S. Treasury Index Fund**

The Fund seeks total return that corresponds to the total return of the Citigroup Bond U.S. Treasury Index, before fees and expenses.

Under normal circumstances, the Fund invests at least 80% of its net assets (including the amount of any borrowings for investment purposes) in securities that comprise the Citigroup Bond U.S. Treasury Index (the Index). The Index is an unmanaged index composed of U.S. Treasury notes and bonds with remaining maturities of at least one year and outstanding principal of at least \$5 billion and which are included in the Citigroup Broad Investment-Grade Bond Index. Different securities have different weightings in the Index. Securities in the Index are weighted by market value, that is, the price per bond or note multiplied by the number of bonds or notes outstanding.

In seeking to match the performance of the Index, before fees and expenses, the investment manager attempts to allocate the Fund's assets among securities in the Index. The Fund will not hold all of the securities in the Index.

### **Columbia Value and Restructuring Fund**

The Fund seeks long-term capital appreciation.

Under normal circumstances, the Fund invests at least 80% of its assets (including the amount of any borrowings for investment purposes) in common stocks of companies that are believed to be undervalued and have the potential for long-term appreciation. The Fund also invests in common stocks of companies that the Fund's investment manager believes may benefit from various types of restructuring efforts or industry consolidation. The Fund may invest in companies that have market capitalizations of any size.

The Fund may invest in foreign securities, including securities of companies in emerging market countries. The Fund may invest directly in foreign securities or indirectly through depositary receipts.

The Fund may invest in special situations such as companies involved in initial public offerings, tender offers, mergers and other corporate restructurings, and in companies involved in management changes or companies developing new technologies.

## Appendix B

### UNDERLYING FUNDS — RISKS

The ability of the Fund to meet its investment objective is directly related to its allocation among underlying funds and the ability of those underlying funds to meet their investment objectives, as well as the investment performance of the Fund's other investments. The following is a brief description of certain of the principal risks associated with investment in the underlying funds in which the Fund may invest as part of its principal investment strategies. The Fund is subject directly to these risks to the extent it invests in individual securities and other instruments. Additional information regarding the principal risks associated with investment in the underlying funds is available in the applicable underlying fund's prospectus and Statement of Additional Information. This prospectus is not an offer for any of the underlying funds.

The references in each case to the "Fund" within each of the below risks descriptions in this Appendix B refers to the underlying fund(s) that the Fund invests in.

**Active Management Risk.** Certain Funds are actively managed by their portfolio managers. Certain other Funds are managed based primarily on quantitative methods, with the portfolio managers conducting a qualitative review of the quantitative output. In either case, the Funds could underperform their benchmark indices and/or other funds with a similar investment objective. The Funds may fail to achieve their investment objectives and you may lose money.

**Allocation Risk.** The Fund uses an asset allocation strategy in pursuit of its investment objective. There is a risk that the Fund's allocation among asset classes and/or investments will cause the Fund's shares to lose value or cause the Fund to underperform other funds with a similar investment objective and/or strategies, or that the investments themselves will not produce the returns expected.

**Geographic Concentration Risk/Asia Pacific Region Risk.** Many of the countries in the Asia Pacific region are considered underdeveloped or developing, including from a political, economic and/or social perspective, and may have relatively unstable governments and economies based on limited business, industries and/or natural resources or commodities. Events in any one country within the region may impact other countries in the region or the region as a whole. As a result, events in the region will generally have a greater effect on the Fund than if the Fund were more geographically diversified. This could result in increased volatility in the value of the Fund's investments and losses within the Fund. Also, securities of some companies in the region can be less liquid than U.S. or other foreign securities, potentially making it difficult for the Fund to sell such securities at a desirable time and price.

**Asset-Backed Securities Risk.** The value of the Fund's asset-backed securities may be affected by, among other things, changes in interest rates, factors concerning the interests in and structure of the issuer or the originator of the receivables, the creditworthiness of the entities that provide any supporting letters of credit, surety bonds or other credit enhancements, or the market's assessment of the quality of underlying assets. Most asset-backed securities are subject to prepayment risk (i.e., the risk that the Fund will have to reinvest the money received in securities that have lower yields). Rising or high interest rates tend to extend the duration of asset-backed securities, resulting in valuations that are volatile and sensitive to changes in interest rates.

**Changing Distribution Level Risk.** The amount of the distributions paid by the Fund will vary and generally depends on the amount of interest income and/or dividends received by the Fund on the securities it holds. The Fund may not be able to pay distributions or may have to reduce its distribution level if the interest income and/or dividends the Fund receives from its investments decline.

**Commodity Futures Trading Commission (CFTC) Regulatory Risk.** The Fund does not qualify for an exemption from registration as a "commodity pool" under rules of the Commodity Exchange Act (the CEA). Accordingly, the Fund is a commodity pool under the CEA and the Investment Manager is registered as a "commodity pool operator" under the CEA. The Fund is subject to dual regulation by the SEC and the CFTC. Compliance with the CFTC's regulatory requirements could increase Fund expenses, adversely affecting the Fund's total return.

**Commodity-related Investment Risk.** The value of commodities investments will generally be affected by overall market movements and factors specific to a particular industry or commodity, which may include demand for the commodity, weather, embargoes, tariffs, and economic health, political, international, regulatory and other developments. Exposure to commodities and commodities markets may subject the value of the Fund's investments to greater volatility than other types of investments. Commodities investments may also subject the Fund to counterparty risk and liquidity risk.

## Appendix B *(continued)*

**Commodity-related Tax Risk.** If the Fund does not appropriately limit its commodity-related investments or if such investments are re-characterized for U.S. federal income tax purposes, the Fund may be unable to qualify as a regulated investment company for one or more years, which would adversely affect the value of the Fund (and the favorable tax treatment afforded to regulated investment companies). In this event, the Fund's Board may authorize a significant change in investment strategy or the Fund's liquidation.

**Confidential Information Access Risk.** The Investment Manager normally will seek to avoid the receipt of material, non-public information (Confidential Information) about the issuers of floating rate loans (including from the issuer itself) being considered for acquisition by the Fund, or held in the Fund. The investment manager's decision not to receive Confidential Information may disadvantage the Fund and could adversely affect the Fund's performance.

**Convertible Securities Risk.** Convertible securities are subject to the usual risks associated with debt securities, such as interest rate risk and credit risk. Convertible securities also react to changes in the value of the common stock into which they convert, and are thus subject to market risk. The Fund may also be forced to convert a convertible security at an inopportune time, which may decrease the Fund's return.

**Counterparty Risk.** Counterparty risk is the risk that a counterparty to a financial instrument held by the Fund or by a special purpose or structured vehicle invested in by the Fund may become insolvent or otherwise fail to perform its obligations. As a result, the Fund may obtain no or limited recovery of its investment, and any recovery may be significantly delayed.

**Credit Risk.** Credit risk is the risk that loans or other securities in the Fund's portfolio may or will decline in price or fail to pay interest or repay principal when due because the borrower of the loan or the issuer of the security may or will default or otherwise become unable or unwilling, or is perceived to be unable or unwilling, to honor its financial obligations (such as making payments to the Fund), including as a result of bankruptcy. Bankruptcies may cause a delay to the Fund in acting on the collateral securing a loan, which may adversely affect the Fund. Further, there is risk that a court could take action adverse to the holders of a loan. A default or expected default of a loan could also make it difficult for the Fund to sell the loan at a price approximating the value previously placed on it. Lower quality or unrated loans or securities held by the Fund may present increased credit risk. In order to enforce its rights in the event of a default, bankruptcy or similar situation, the Fund may be required to retain legal or similar counsel. This may increase the Fund's operating expenses and adversely affect net asset value. Loans that have a lower priority for repayment in an issuer's capital structure may involve a higher degree of overall risk than more senior loans of the same borrower.

**Depository Receipts Risks.** Depository receipts are receipts issued by a bank or trust company that evidence ownership of underlying securities issued by foreign companies. Some foreign securities are traded in the form of American Depositary Receipts (ADRs). Depository receipts involve the risks of other investments in foreign securities, including risks associated with investing in the particular country, including the political, regulatory, economic, social and other conditions or events occurring in the country, as well as fluctuations in its currency. In addition, ADR holders may have limited voting rights and may not have the same rights as shareholders in the event of a corporate action such as an acquisition, merger or rights offering.

**Derivatives Risk.** Losses involving derivative instruments may be substantial, because a relatively small movement in the price of an underlying security, instrument, commodity, currency or index may result in a substantial loss for the Fund. In addition to the potential for increased losses, the use of derivative instruments may lead to increased volatility within the Fund. Derivative investments will typically increase the Fund's exposure to principal risks to which it is otherwise exposed, and may expose the Fund to additional risks, including correlation risk, counterparty risk, hedging risk, leverage risk and/or liquidity risk.

**Derivatives Risk/Commodity-Linked Structured Notes Risk.** Investments in commodity-linked structured notes involve substantial risks, including risk of loss of interest and principal, lack of a liquid secondary market, and risk of greater volatility than investments in traditional equity and debt markets. These instruments involve additional risks, including counterparty risk and hedging risk.

**Derivatives Risk/Commodity-Linked Swaps Risk.** Commodity-linked swaps could result in losses if the underlying asset (e.g., a particular commodity) or reference does not perform as anticipated. The value of swaps, like many other derivatives, may move in unexpected ways and may result in losses for the Fund. Such transactions can have the potential for unlimited losses. Such risk is heightened in the case of short swap transactions. Swaps can involve greater risks than direct investment in the underlying asset, because swaps may be leveraged (creating leverage risk) and are subject to counterparty risk, hedging risk, pricing risk and liquidity risk.



## Appendix B *(continued)*

**Derivatives Risk/Credit Default Swaps Risk.** A credit default swap enables an investor to buy or sell protection against a credit event, such as an issuer's failure to make timely payments of interest or principal, bankruptcy or restructuring. A credit default swap may be embedded within a structured note or other derivative instrument. Swaps can involve greater risks than direct investment in the underlying securities, because swaps may be leveraged (creating leverage risk, the risk that losses from the derivative instrument may be greater than the amount invested in the derivative instrument) and subject the Fund to counterparty risk, hedging risk, pricing risk and liquidity risk. If the Fund is selling credit protection, there is a risk that a credit event will occur and that the Fund will have to pay the counterparty. If the Fund is buying credit protection, there is a risk that no credit event will occur and the Fund will receive no benefit for the premium paid.

**Derivatives Risk/Equity-Linked Notes Risk.** An equity-linked note (ELN) is a debt instrument whose value is based on the value of a single equity security, basket of equity securities or an index of equity securities (each, an Underlying Equity). An ELN typically provides interest income, thereby offering a yield advantage over investing directly in an Underlying Equity. The Fund may purchase ELNs that trade on a securities exchange or those that trade on the over-the-counter markets, including securities offered and sold under Rule 144A of the Securities Act of 1933, as amended. The Fund may also purchase an ELN in a privately negotiated transaction with the issuer of the ELN (or its broker-dealer affiliate). The Fund's investment in ELNs has the potential to lead to significant losses because ELNs are subject to the market and volatility risks associated with their Underlying Equity, and to additional risks not typically associated with investments in listed equity securities, such as liquidity risk, credit risk of the issuer and concentration risk. The liquidity of unlisted ELNs is normally determined by the willingness of the issuer to make a market in the ELN. Often taking the form of unsecured notes of the issuer, ELNs also subject the Fund to the risk that the issuer may default on its obligations under the ELN, thereby subjecting the Fund to the further risk of being too concentrated in the securities (including ELNs) of that issuer. The Fund may or may not hold an ELN until its maturity.

**Derivatives Risk/Forward Contracts.** A forward is a contract between two parties to buy or sell an asset at a specified future time at a price agreed today. Forwards are traded in the over-the-counter markets. The Fund may purchase forward contracts, including those on mortgage-backed securities in the "to be announced" (TBA) market. In the TBA market, the seller agrees to deliver the mortgage-backed securities for an agreed upon price on an agreed upon date, but makes no guarantee as to which or how many securities are to be delivered. Investments in forward contracts subject the Fund to leverage risk and counterparty risk.

**Derivatives Risk/Forward Foreign Currency Contracts Risk.** These instruments are a type of derivative contract whereby the Fund may agree to buy or sell a country's or region's currency at a specific price on a specific date in the future. These contracts may fall in value (sometimes dramatically) due to foreign market downswings or foreign currency value fluctuations. The Fund's strategy of investing in these instruments may not be successful. Investment in these instruments also subjects the Fund to counterparty risk.

**Derivatives Risk/Forward Interest Rate Agreements Risk.** Under forward interest rate agreements, the buyer locks in an interest rate at a future settlement date. If the interest rate on the settlement date exceeds the lock rate, the buyer pays the seller the difference between the two rates (based on the notional value of the agreement). If the lock rate exceeds the interest rate on the settlement date, the seller pays the buyer the difference between the two rates (based on the notional value of the agreement). The Fund may act as a buyer or a seller. These transactions involve risks, including counterparty risk, hedging risk and interest rate risk.

**Derivatives Risk/Futures Contracts Risk.** The loss that may be incurred in entering into futures contracts may exceed the amount of the premium paid and may be potentially unlimited. Futures markets are highly volatile and the use of futures may increase the volatility of the Fund's NAV. Additionally, as a result of the low collateral deposits normally involved in futures trading, a relatively small price movement in a futures contract may result in substantial losses to the Fund. Futures contracts may be illiquid. Furthermore, exchanges may limit fluctuations in futures contract prices during a trading session by imposing a maximum permissible price movement on each futures contract. The Fund may be disadvantaged if it is prohibited from executing a trade outside the daily permissible price movement. Futures contracts executed on foreign exchanges may not provide the same protection as U.S. exchanges. These transactions involve additional risks, including counterparty risk, hedging risk and pricing risk.

**Derivatives Risk/Interest Rate Swaps Risk.** Interest rate swaps can be based on various measures of interest rates, including the London Interbank Offered Rate (commonly known as LIBOR), swap rates, treasury rates and other foreign interest rates. A swap agreement can increase or decrease the volatility of the Fund's investments and its net asset value. The value of swaps, like

## Appendix B *(continued)*

many other derivatives, may move in unexpected ways and may result in losses for the Fund. Swaps can involve greater risks than direct investment in securities, because swaps may be leveraged, and are, among other factors, subject to counterparty risk (the risk that the counterparty to the instrument will not perform or be able to perform in accordance with the terms of the instrument), hedging and correlation risk (the risk that a hedging strategy may not eliminate the risk that it is intended to offset, including because of a lack of correlation between the swaps and the portfolio of bonds that the swaps are designed to hedge or replace), pricing risk (swaps may be difficult to value), liquidity risk (it may not be possible to liquidate a swap position at an advantageous time or price) and interest rate risk (the risk of losses attributable to changes in interest rates), each of which may result in significant and unanticipated losses to the Fund.

**Derivatives Risk/Options Risk.** The use of options is a highly specialized activity which involves investment techniques and risks different from those associated with ordinary portfolio securities transactions. If the Fund sells a put option, there is a risk that the Fund may be required to buy the underlying asset at a disadvantageous price. If the Fund sells a call option, there is a risk that the Fund may be required to sell the underlying asset at a disadvantageous price, and if the call option sold is not covered (for example, by owning the underlying asset), the Fund's losses are potentially unlimited. These transactions involve other risks, including counterparty risk and hedging risk.

**Derivatives Risk/Swaps Risk.** The use of swaps is a highly specialized activity that involves investment techniques and risks different from those associated with ordinary portfolio securities transactions. Swaps could result in losses if the underlying asset or reference does not perform as anticipated. The value of swaps, like many other derivatives, may move in unexpected ways and may result in losses for the Fund. Such transactions can have the potential for unlimited losses. Such risk is heightened in the case of short swap transactions involving short exposures. Swaps can involve greater risks than direct investment in the underlying asset, because swaps may be leveraged (creating leverage risk) and are subject to counterparty risk, hedging risk, pricing risk and liquidity risk.

**Derivatives Risk/Dollar Rolls Risk.** Dollar rolls are transactions in which the Fund sells securities to a counterparty and simultaneously agrees to purchase those or similar securities in the future at a predetermined price. Dollar rolls involve the risk that the market value of the securities the Fund is obligated to repurchase may decline below the repurchase price, or that the counterparty may default on its obligations. These transactions may also increase the Fund's portfolio turnover rate. If the Fund reinvests the proceeds of the security sold, the Fund will also be subject to the risk that the investments purchased with such proceeds will decline in value (a form of leverage risk).

**Emerging Market Securities Risk.** Securities issued by foreign governments or companies in emerging market countries, like Russia and those in Eastern Europe, the Middle East, Asia, Latin America or Africa, are more likely to have greater exposure to the risks of investing in foreign securities that are described in Foreign Securities Risk. In addition, emerging market countries are more likely to experience instability resulting, for example, from rapid changes or developments in social, political and economic conditions. Their economies are usually less mature and their securities markets are typically less developed with more limited trading activity (i.e., lower trading volumes and less liquidity) than more developed countries. Emerging market securities tend to be more volatile than securities in more developed markets. Many emerging market countries are heavily dependent on international trade and have fewer trading partners, which makes them more sensitive to world commodity prices and economic downturns in other countries, and some have a higher risk of currency devaluations.

**Energy and Natural Resources Industry Risk.** The Fund is subject to the risk that the securities of the issuers engaged in the energy and natural resources industries will underperform other industries or the market as a whole. To the extent that the Fund invests in issuers conducting business in these or similar industries, the Fund is subject to a greater extent to legislative or regulatory changes, adverse market conditions and/or increased competition affecting those industries. The values of natural resources are affected by numerous factors including, among other factors, events occurring in nature and local and international politics. In addition, rising interest rates and high inflation may affect the demand for certain natural resources and, therefore, the price of related investments. Prices of precious metals may fluctuate sharply.

**Exchange-Traded Fund (ETF) Risk.** ETFs are subject to, among other risks, tracking risk and passive and, in some cases, active investment risk. In addition, shareholders bear both their proportionate share of the Fund's expenses and similar expenses incurred through ownership of the ETF.

**Focused Portfolio Risk.** Because the Fund may invest in a limited number of companies, the Fund as a whole is subject to greater risk of loss if any of those securities decline in price.

## Appendix B *(continued)*

**Foreign Currency Risk.** The performance of the Fund may be materially affected positively or negatively by foreign currency strength or weakness relative to the U.S. dollar, particularly if the Fund invests a significant percentage of its assets in foreign securities or other assets denominated in currencies other than the U.S. dollar.

**Foreign Currency-related Tax Risk.** The Internal Revenue Service might issue regulations treating gains from some of the Fund's foreign currency-denominated positions as not "qualifying income" and there is a remote possibility that such regulations might be applied retroactively, in which case, the Fund might not qualify as a regulated investment company for one or more years. In the event the Treasury Department issues such regulations, the Fund's Board may authorize a significant change in investment strategy or the Fund's liquidation.

**Foreign Securities Risk.** Investments in or exposure to foreign securities involve certain risks not associated with investments in or exposure to securities of U.S. companies. Foreign securities subject the Fund to the risks associated with investing in the particular country of an issuer, including the political, regulatory, economic, social, diplomatic and other conditions or events occurring in the country or region, as well as risks associated with less developed custody and settlement practices. Foreign securities may be more volatile and less liquid than investments in securities of U.S. companies, and are subject to the risks associated with potential imposition of economic and other sanctions against a particular foreign country, its nationals or industries or businesses within the country. The performance of the Fund may be negatively impacted by fluctuations in a foreign currency's strength or weakness relative to the U.S. dollar.

**Frequent Trading Risk.** The portfolio managers may actively and frequently trade investments in the Fund's portfolio to carry out its investment strategies. Frequent trading can mean higher brokerage and other transaction costs, which could reduce the Fund's return. The trading costs associated with portfolio turnover may adversely affect the Fund's performance.

**Frontier Market Risk.** Frontier market countries generally have smaller economies and even less developed capital markets than traditional emerging market countries (which themselves have increased investment risk relative to more developed market countries) and, as a result, the risks of investing in emerging market countries are magnified in frontier market countries. Increased risks include: the potential for extreme price volatility and illiquidity in frontier market countries; government ownership or control of parts of the private sector and of certain companies; trade barriers, exchange controls, managed adjustments in relative currency values and other protectionist and similar measures imposed or negotiated by the countries with which frontier market countries trade; and the relatively new and unsettled securities laws in many frontier market countries.

**Geographic Concentration Risk.** The Fund may be particularly susceptible to economic, political, regulatory or other events or conditions affecting issuers and countries within the specific geographic regions in which the Fund invests. The Fund's net asset value may be more volatile than a more geographically diversified fund.

**Geographic Concentration Risk/Europe Risk.** The Fund may be particularly susceptible to economic, political, regulatory or other events or conditions affecting issuers and countries in Europe. Currency devaluations could occur in countries that have not yet experienced currency devaluation to date, or could continue to occur in countries that have already experienced such devaluations. In addition, the private and public sectors' debt problems of a single European Union (EU) country can pose significant economic risks to the EU as a whole. As a result, the Fund may be more volatile than a more geographically diversified fund. If securities of issuers in Europe fall out of favor, it may cause the Fund to underperform other funds that do not concentrate in this region of the world.

**Greater China Regional Risk.** The Greater China region consists of Hong Kong, The People's Republic of China and Taiwan, among other countries, and the Fund's investments in the region are particularly susceptible to risks in that region. Adverse events in any one country within the region may impact the other countries in the region or Asia as a whole. As a result, adverse events in the region will generally have a greater effect on the Fund than if the Fund were more geographically diversified, which could result in greater volatility in the Fund's net asset value and losses. Markets in the Greater China region can experience significant volatility due to social, economic, regulatory and political uncertainties.

**Growth Securities Risk.** Growth securities typically trade at a higher multiple of earnings than other types of equity securities. Accordingly, the market values of growth securities may never reach their expected market value and may decline in price. In addition, growth securities, at times, may not perform as well as value securities or the stock market in general, and may be out of favor with investors for varying periods of time.

## Appendix B *(continued)*

**Highly Leveraged Transactions Risk.** The loans or other securities in which the Fund invests may include highly leveraged transactions whereby the borrower assumes large amounts of debt in order to have the financial resources to attempt to achieve its business objectives. Loans or securities that are part of highly leveraged transactions involve a greater risk (including default and bankruptcy) than other investments.

**High-Yield Securities Risk.** Securities rated below investment grade (commonly called “high-yield” or “junk” bonds) and unrated securities of comparable quality expose the Fund to a greater risk of loss of principal and income than a fund that invests solely or primarily in investment grade securities. In addition, these investments have greater price fluctuations, are less liquid and are more likely to experience a default than higher-rated securities. High-yield securities are considered to be predominantly speculative with respect to the issuer’s capacity to pay interest and repay principal.

**Impairment of Collateral Risk.** The value of collateral, if any, securing a loan can decline, and may be insufficient to meet the borrower’s obligations or difficult or costly to liquidate. In addition, the Fund’s access to collateral may be limited by bankruptcy or other insolvency laws. Further, certain floating rate and other loans may not be fully collateralized and may decline in value.

**Index Risk.** The Fund’s value will generally decline when the performance of its targeted index declines. In addition, because the Fund may not hold all issues included in its index, it may not always be fully invested. The Fund also bears advisory, administrative and other expenses and transaction costs in trading securities, which the index does not bear. Accordingly, the Fund’s performance will likely fail to match the performance of its targeted index, after taking expenses into account. It is not possible to invest directly in an index.

**Industry Concentration Risk.** Investments that are concentrated in a particular industry will make the Fund’s portfolio value more susceptible to the events or conditions impacting that particular industry. Because the Fund may invest more than 25% of its total assets in money market instruments issued by banks, the value of the Fund may be adversely affected by economic, political or regulatory developments in or that impact the banking industry.

**Inflation-Protected Securities Risk.** Inflation-protected debt securities tend to react to changes in real interest rates (i.e., nominal interest rates minus the expected impact of inflation). In general, the price of such securities falls when real interest rates rise, and rises when real interest rates fall. Interest payments on these securities will vary and may be more volatile than interest paid on ordinary bonds. In periods of deflation, the Fund may have no income at all from such investments.

**Inflation Risk.** Inflation risk is the uncertainty over the future real value (after inflation) of an investment. Inflation rates may change frequently and drastically as a result of various factors, including unexpected shifts in the domestic or global economy, and the Fund’s investments may not keep pace with inflation, which may result in losses to Fund investors.

**Infrastructure-Related Companies Risk.** Because the Fund concentrates its investments in infrastructure-related securities, the Fund has greater exposure to adverse economic, regulatory, political, legal, and other conditions or events affecting the issuers of such securities. Additionally, infrastructure-related entities may be subject to regulation by various governmental authorities and may also be affected by governmental regulation of rates charged to customers, service interruption and/or legal challenges due to environmental, operational or other conditions or events and the imposition of special tariffs and changes in tax laws, regulatory policies and accounting standards.

**Initial Public Offering (IPO) Risk.** IPOs are subject to many of the same risks as investing in companies with smaller market capitalizations. To the extent the Fund determines to invest in IPOs, it may not be able to invest to the extent desired, because, for example, only a small portion (if any) of the securities being offered in an IPO are available to the Fund. The investment performance of the Fund during periods when it is unable to invest significantly or at all in IPOs may be lower than during periods when the Fund is able to do so.

**Interest Rate Risk.** Interest rate risk is the risk of losses attributable to changes in interest rates. In general, if prevailing interest rates rise, the values of debt securities will tend to fall, and if interest rates fall, the values of debt securities will tend to rise. Changes in the value of a debt security usually will not affect the amount of income the Fund receives from it but will usually affect the value of the Fund’s shares. In general, the longer the maturity or duration of a debt security, the greater its sensitivity to changes in interest rates. Interest rate declines also may increase prepayments of debt obligations, which, in turn, would increase prepayment risk. As interest rates rise or spreads widen, the likelihood of prepayment decreases. Similarly, a period of rising interest rates may negatively impact the Fund’s performance.

## Appendix B *(continued)*

**Investing in Wholly-Owned Subsidiary Risk.** By investing in the Subsidiary, the Fund is indirectly exposed to the risks associated with the Subsidiary's investments. The commodity-linked investments held by the Subsidiary are similar to those that are permitted to be held by the Fund, and thus, are subject to the same risks as the Fund (which are described in this prospectus). There can be no assurance that the investment objective of the Subsidiary will be achieved. Changes in the laws of the United States and/or the Cayman Islands, under which the Fund and the Subsidiary, respectively, are organized, could result in the inability of the Fund and/or the Subsidiary to operate as described in this prospectus and the Fund's Statement of Additional Information (SAI) and could adversely affect the Fund and its shareholders.

**Issuer Risk.** An issuer in which the Fund invests or to which it has exposure may perform poorly, and the value of its securities may therefore decline, which would negatively affect the Fund's performance. Poor performance may be caused by poor management decisions, competitive pressures, breakthroughs in technology, reliance on suppliers, labor problems or shortages, corporate restructurings, fraudulent disclosures, natural disasters or other events, conditions or factors.

**Leverage Risk.** Leverage occurs when the Fund increases its assets available for investment using borrowings, short sales, derivatives, or similar instruments or techniques. The use of leverage may make any change in the Fund's NAV even greater and thus result in increased volatility of returns. Because short sales involve borrowing securities and then selling them, the Fund's short sales effectively leverage the Fund's assets. The Fund's assets that are used as collateral to secure the Fund's obligations to return the securities sold short may decrease in value while the short positions are outstanding, which may force the Fund to use its other assets to increase the collateral. Leverage can create an interest expense that may lower the Fund's overall returns. Leverage presents the opportunity for increased net income and capital gains, but also exaggerates the Fund's risk of loss. There can be no guarantee that a leveraging strategy will be successful.

**Liquidity Risk.** Liquidity risk is the risk associated with a lack of marketability of investments which may make it difficult to sell the investment at a desirable time or price. Changing regulatory and market conditions, including increases in interest rates or credit spreads, may adversely affect the liquidity of the Fund's investments. The Fund may have to lower the selling price, sell other investments, or forego another, more appealing investment opportunity. Judgment plays a larger role in valuing these investments as compared to valuing more liquid investments. Price volatility is generally higher for illiquid investments. Generally, the less liquid the market at the time the Fund sells a portfolio investment, the greater the risk of loss to the Fund.

**Liquidity and Trading Volume Risk.** Because the Fund may invest a percentage of its assets in foreign securities, it may be subject to the liquidity and trading volume risks associated with international investing. Due to market conditions, including uncertainty regarding the price of a security, it may be difficult for the Fund to buy or sell foreign portfolio securities at a desirable time or price, which could result in investment losses. This risk of portfolio illiquidity is heightened with respect to small- and mid-cap securities, generally, and foreign small- and mid-cap securities in particular. The Fund may have to lower the selling price, liquidate other investments, or forego another, more appealing investment opportunity as a result of illiquidity in the markets. As a result of significant and sustained reductions in emerging and developed international market trading volumes in the wake of the 2007-2009 financial crisis, it may take longer to buy or sell these securities, which can exacerbate the Fund's exposure to volatile markets. The Fund may also be limited in its ability to execute favorable trades in foreign portfolio securities in response to changes in company prices and fundamentals, and may be forced to dispose of securities under disadvantageous circumstances and at a loss. As the Fund grows in size, these considerations take on increasing significance and may adversely impact performance.

**Liquidity and Trading Volume Risk.** Due to market conditions, including uncertainty regarding the price of a security, it may be difficult for the Fund to buy or sell portfolio securities at a desirable time or price, which could result in investment losses. This risk of portfolio illiquidity is heightened with respect to small- and mid-cap securities, generally, and foreign small- and mid-cap securities in particular. The Fund may have to lower the selling price, liquidate other investments, or forego another, more appealing investment opportunity as a result of illiquidity in the markets. As a result of significant and sustained reductions in emerging and developed international market trading volumes in the wake of the 2007-2009 financial crisis, it may take longer to buy or sell securities, which can exacerbate the Fund's exposure to volatile markets. The Fund may also be limited in its ability to execute favorable trades in portfolio securities in response to changes in company prices and fundamentals, and may be forced to dispose of securities under disadvantageous circumstances and at a loss. As the Fund grows in size, these considerations take on increasing significance and may adversely impact performance.

## Appendix B *(continued)*

**Market Risk.** Market risk refers to the possibility that the market values of securities or other investments that the Fund holds will fall, sometimes rapidly or unpredictably, or fail to rise. An investment in the Fund could lose money over short or long periods. Although equity securities generally tend to have greater price volatility than debt securities, under certain market conditions debt securities may have comparable or greater price volatility.

**Master Limited Partnership Risk.** Investments in securities (units) of master limited partnerships involve risks that differ from an investment in common stock. Investors have more limited rights to vote on matters affecting the partnership. Investments are also subject to certain tax risks and conflicts of interest may exist between common unit holders, subordinated unit holders and the general partner of a master limited partnership.

**Money Market Fund Investment Risk.** An investment in a money market fund is not a bank deposit and is not insured or guaranteed by any bank, the FDIC or any other government agency. Although money market funds seek to preserve the value of investments at \$1.00 per share, it is possible for the Fund to lose money by investing in money market funds. In addition to the fees and expenses that the Fund directly bears, the Fund indirectly bears the fees and expenses of any money market funds in which it invests, including affiliated money market funds. The Fund will also be exposed to the investment risks of the money market fund. To the extent the Fund invests in instruments such as derivatives, the Fund may hold investments, which may be significant, in money market fund shares to cover its obligations resulting from its investments in derivatives.

**Money Market Fund Risk.** An investment in the Fund is not a bank deposit, and is not insured or guaranteed by the Investment Manager, the Investment Manager's parent, the FDIC or any other government agency, and it is possible to lose money by investing in the Fund. The Fund seeks to maintain a constant net asset value of \$1.00 per share, but the net asset values of money market fund shares can fall, and in infrequent cases in the past have fallen, below \$1.00 per share, potentially causing shareholders who redeem their shares at such net asset values to lose money from their original investment. If the net asset value of Fund shares were to fall below \$1.00 per share, there is no guarantee that the Investment Manager or its affiliates would protect the Fund or redeeming shareholders against a loss of principal.

At times of (i) significant redemption activity by shareholders, including, for example, when a single investor or a few large investors make a significant redemption of Fund shares, (ii) insufficient levels of cash in the Fund's portfolio to satisfy redemption activity, and (iii) disruption in the normal operation of the markets in which the Fund buys and sells portfolio securities, the Fund could be forced to sell portfolio securities at unfavorable prices in order to generate sufficient cash to pay redeeming shareholders. Sales of portfolio securities at such times could result in losses to the Fund and cause the net asset value of Fund shares to fall below \$1.00 per share. Additionally, in some cases, the default of a single portfolio security could cause the net asset value of Fund shares to fall below \$1.00 per share. In addition, the Fund may suspend redemptions or the payment of redemption proceeds when permitted by applicable regulations.

**Mortgage- and Other Asset-Backed Securities Risk.** The value of any mortgage-backed and other asset-backed securities held by the Fund may be affected by, among other things, changes or perceived changes in: interest rates; factors concerning the interests in and structure of the issuer or the originator of the mortgages or other assets; the creditworthiness of the entities that provide any supporting letters of credit, surety bonds or other credit enhancements; or the market's assessment of the quality of underlying assets. Payment of principal and interest on some mortgage-backed securities (but not the market value of the securities themselves) may be guaranteed by the full faith and credit of a particular U.S. Government agency, authority, enterprise or instrumentality, but which are not insured or guaranteed by the U.S. Government. Mortgage-backed securities issued by non-governmental issuers (such as commercial banks, savings and loan institutions, private mortgage insurance companies, mortgage bankers and other secondary market issuers) may entail greater risk than obligations guaranteed by the U.S. Government. Mortgage- and other asset-backed securities are subject to prepayment risk, which is the possibility that the underlying mortgage or other asset may be refinanced or prepaid prior to maturity during periods of declining or low interest rates, causing the Fund to have to reinvest the money received in securities that have lower yields. Rising or high interest rates tend to extend the duration of mortgage- and other asset-backed securities, making their prices more volatile and more sensitive to changes in interest rates.

## Appendix B *(continued)*

**Multi-Adviser Risk.** The Fund has multiple advisory firms that each manage a portion of the Fund's net assets on a daily basis. Each adviser makes investment decisions independently from the other adviser(s). It is possible that the security selection process of one adviser will not complement or may conflict or even contradict that of the other adviser(s), including making off-setting trades that have no net effect to the Fund, but which may increase Fund expenses. As a result, the Fund's exposure to a given security, industry, sector or market capitalization could be smaller or larger than if the Fund were managed by a single adviser, which could adversely affect the Fund's performance.

**Non-Diversified Fund Risk.** The Fund is non-diversified, which generally means that it will invest a greater percentage of its total assets in the securities of fewer issuers than a "diversified" fund. This increases the risk that a change in the value of any one investment held by the Fund could affect the overall value of the Fund more than it would affect that of a diversified fund holding a greater number of investments. Accordingly, the Fund's value will likely be more volatile than the value of a more diversified fund.

**Opportunistic Investing Risk.** Undervalued securities involve the risk that they may never reach their expected full market value, either because the market fails to recognize the security's intrinsic worth or the expected value was misgauged. Undervalued securities also may decline in price even though the Investment Manager believes they are already undervalued. Turnaround companies may never improve their fundamentals, may take much longer than expected to improve, or may improve much less than expected. Development stage companies could fail to develop and deplete their assets, resulting in large percentage losses.

**Pacific/Asia Region Risk.** Many of the countries in the Pacific/Asia region are considered underdeveloped or developing, including from a political, economic and/or social perspective, and may have relatively unstable governments and economies based on limited business, industries and/or natural resources or commodities. Events in any one country within the region may impact other countries in the region or the region as a whole. As a result, events in the region will generally have a greater effect on the Fund than if the Fund were more geographically diversified. This could result in increased volatility and losses within the Fund.

**Preferred Stock Risk.** Preferred stock is a type of stock that generally pays dividends at a specified rate and that has preference over common stock in the payment of dividends and the liquidation of assets. Preferred stock does not ordinarily carry voting rights. The price of a preferred stock is generally determined by earnings, type of products or services, projected growth rates, experience of management, liquidity, and general market conditions of the markets on which the stock trades. The most significant risks associated with investments in preferred stock include issuer risk, market risk and interest rate risk (i.e., the risk of losses attributable to changes in interest rates).

**Prepayment and Extension Risk.** Prepayment and extension risk is the risk that a loan, bond or other security or investment might be called or otherwise converted, prepaid or redeemed before maturity, and the portfolio managers may not be able to invest the proceeds in other investments providing as high a level of income, resulting in a reduced yield to the Fund. As interest rates decrease or spreads narrow, the likelihood of prepayment increases. Conversely, extension risk is the risk that an unexpected rise in interest rates will extend the life of a mortgage- or asset-backed security beyond the prepayment time. If the Fund's investments are locked in at a lower interest rate for a longer period of time, the portfolio managers may be unable to capitalize on securities with higher interest rates or wider spreads.

**Quantitative Model Risk.** Investments selected using quantitative methods may perform differently from the market as a whole. There can be no assurance that these methodologies will enable the Fund to achieve its objective.

**Real Estate-Related Investment Risk.** Investments in real estate investment trusts (REITs) and in securities of other companies (wherever organized) principally engaged in the real estate industry subjects the Fund to, among other things, risks similar to those of direct investments in real estate and the real estate industry in general. These include risks related to general and local economic conditions, possible lack of availability of financing and changes in interest rates or property values. REITs are entities that either own properties or make construction or mortgage loans, and also may include operating or finance companies. The value of interests in a REIT may be affected by, among other factors, changes in the value of the underlying properties owned by the REIT, changes in the prospect for earnings and/or cash flow growth of the REIT itself, defaults by borrowers or tenants, market saturation, decreases in market rates for rents, and other economic, political, or regulatory matters affecting the real estate industry, including REITs. REITs and similar non-U.S. entities depend upon specialized management skills, may have limited financial resources, may have less trading volume in their securities, and may be subject to more abrupt

## Appendix B *(continued)*

or erratic price movements than the overall securities markets. REITs are also subject to the risk of failing to qualify for tax-free pass-through of income. Some REITs (especially mortgage REITs) are affected by risks similar to those associated with investments in debt securities including changes in interest rates and the quality of credit extended.

**Redemption Risk.** The Fund may need to sell portfolio securities to meet redemption requests. The Fund could experience a loss when selling portfolio securities to meet redemption requests if there is (i) significant redemption activity by shareholders, including, for example, when a single investor or few large investors make a significant redemption of Fund shares, (ii) a disruption in the normal operation of the markets in which the Fund buys and sells portfolio securities or (iii) the inability of the Fund to sell portfolio securities because such securities are illiquid. In such events, the Fund could be forced to sell portfolio securities at unfavorable prices in an effort to generate sufficient cash to pay redeeming shareholders. The Fund may suspend redemptions or the payment of redemption proceeds when permitted by applicable regulations.

**Regulatory Risk.** Money market funds and the securities they invest in are subject to comprehensive regulations. The enactment of new legislation or regulations, as well as changes in interpretation and enforcement of current laws, may affect the manner of operation or performance of the Fund. For example, the SEC has proposed amendments to money market regulation, which may have adverse consequences for money market funds, including the Fund. These changes, if adopted, may affect the Fund's ability to implement its investment strategies, and may impact the Fund's future operations, performance and/or yields.

**Reinvestment Risk.** Reinvestment risk is the risk that the Fund will not be able to reinvest income or principal at the same return it is currently earning.

**Repurchase Agreements Risk.** Repurchase agreements are agreements in which the seller of a security to the Fund agrees to repurchase that security from the Fund at a mutually agreed upon price and time. Repurchase agreements carry the risk that the counterparty may not fulfill its obligations under the agreement. This could cause the Fund's income and the value of your investment in the Fund to decline.

**Rule 144A Securities Risk.** The Fund may invest significantly in privately placed "Rule 144A" securities that are determined to be liquid in accordance with procedures adopted by the Fund's Board. However, an insufficient number of qualified institutional buyers interested in purchasing Rule 144A securities at a particular time could affect adversely the marketability of such securities and the Fund might be unable to dispose of such securities promptly or at reasonable prices. Accordingly, even if determined to be liquid, the Fund's holdings of Rule 144A securities may increase the level of Fund illiquidity if eligible buyers become uninterested in buying them at a particular time. Further, issuers of Rule 144A securities can require recipients of the information (such as the Fund) to agree contractually to keep the information confidential, which could also adversely affect the Fund's ability to dispose of the security.

**Sector Risk.** At times, the Fund may have a significant portion of its assets invested in securities of companies conducting business in a related group of industries within an economic sector. Companies in the same economic sector may be similarly affected by economic, regulatory, political or market events or conditions, which may make the Fund more vulnerable to unfavorable developments in that economic sector than funds that invest more broadly. The more a fund diversifies its investments, the more it spreads risk and potentially reduces the risks of loss and volatility.

The Fund may be more susceptible to the particular risks that may affect companies in the consumer discretionary sector than if it were invested in a wider variety of companies in unrelated sectors. Companies in the consumer discretionary sector are subject to certain risks, including fluctuations in the performance of the overall domestic and international economy, interest rate changes, increased competition and consumer confidence. Performance of such companies may be affected by factors including reduced disposable household income, reduced consumer spending, changing demographics and consumer tastes.

The Fund may be more susceptible to the particular risks that may affect companies in the energy sector than if it were invested in a wider variety of companies in unrelated sectors. Companies in the energy sector are subject to certain risks, including legislative or regulatory changes, adverse market conditions and increased competition. Performance of such companies may be affected by factors including, among others, fluctuations in energy prices and supply and demand of energy fuels, energy conservation, the success of exploration projects, events occurring in nature and local and international politics. In addition, rising interest rates and high inflation may affect the demand for certain natural resources and, therefore, the performance of companies in the energy sector.



## Appendix B *(continued)*

The Fund may be more susceptible to the particular risks that may affect companies in the financial services sector than if it were invested in a wider variety of companies in unrelated sectors. Companies in the financial services sector are subject to certain risks, including the risk of regulatory change, decreased liquidity in credit markets and unstable interest rates. Such companies may have concentrated portfolios, such as a high level of loans to real estate developers, which makes them vulnerable to economic conditions that affect that industry. Performance of such companies may be affected by competitive pressures and exposure to investments or agreements that, under certain circumstances, may lead to losses (e.g., subprime loans). Companies in the financial services sector are subject to extensive governmental regulation that may limit the amount and types of loans and other financial commitments they can make, and interest rates and fees that they may charge. In addition, profitability of such companies is largely dependent upon the availability and the cost of capital.

The Fund may be more susceptible to the particular risks that may affect companies in the health care sector than if it were invested in a wider variety of companies in unrelated sectors. Companies in the health care sector are subject to certain risks, including restrictions on government reimbursement for medical expenses, government approval of medical products and services, competitive pricing pressures, and the rising cost of medical products and services (especially for companies dependent upon a relatively limited number of products or services). Performance of such companies may be affected by factors including, government regulation, obtaining and protecting patents (or the failure to do so), product liability and other similar litigation as well as product obsolescence.

The Fund may be more susceptible to the particular risks that may affect companies in the industrials sector than if it were invested in a wider variety of companies in unrelated sectors. Companies in the industrials sector are subject to certain risks, including changes in supply and demand for their specific product or service and for industrial sector products in general, including decline in demand for such products due to rapid technological developments and frequent new product introduction. Performance of such companies may be affected by factors including government regulation, world events and economic conditions and risks for environmental damage and product liability claims.

The Fund may be more susceptible to the particular risks that may affect companies in the information technology sector, as well as other technology-related sectors (collectively, the technology sectors) than if it were invested in a wider variety of companies in unrelated sectors. Companies in the technology sectors are subject to certain risks, including the risk that new services, equipment or technologies will not be accepted by consumers and businesses or will become rapidly obsolete. Performance of such companies may be affected by factors including obtaining and protecting patents (or the failure to do so) and significant competitive pressures, including aggressive pricing of their products or services, new market entrants, competition for market share and short product cycles due to an accelerated rate of technological developments. Such competitive pressures may lead to limited earnings and/or falling profit margins. As a result, the value of their securities may fall or fail to rise. In addition, many technology sector companies have limited operating histories and prices of these companies' securities historically have been more volatile than other securities, especially over the short term.

**Short Positions Risk.** The Fund may establish short positions which introduce more risk to the Fund than long positions (where the Fund owns the instrument or other asset) because the maximum sustainable loss on an instrument or other asset purchased (held long) is limited to the amount paid for the instrument or other asset plus the transaction costs, whereas there is no maximum price of the shorted instrument or other asset when purchased in the open market. Therefore, in theory, short positions have unlimited risk. The Fund's use of short positions in effect "leverages" the Fund. Leverage potentially exposes the Fund to greater risks of loss due to unanticipated market movements, which may magnify losses and increase the volatility of returns. To the extent the Fund takes a short position in a derivative instrument or other asset, this involves the risk of a potentially unlimited increase in the value of the underlying instrument or other asset.

**Small Company Securities Risk.** Investments in small-capitalization companies (small-cap companies) often involve greater risks than investments in larger, more established companies (larger companies) because small-cap companies tend to have less predictable earnings and may lack the management experience, financial resources, product diversification and competitive strengths of larger companies, and securities of small-cap companies may be less liquid and more volatile than the securities of larger companies.

## Appendix B *(continued)*

**Small- and Mid-Cap Company Securities Risk.** Investments in small- and mid-capitalization companies (small- and mid-cap companies) often involve greater risks than investments in larger, more established companies (larger companies) because small- and mid-cap companies tend to have less predictable earnings and may lack the management experience, financial resources, product diversification and competitive strengths of larger companies. Securities of small- and mid-cap companies may be less liquid and more volatile than the securities of larger companies.

**Sovereign Debt Risk.** A sovereign debtor's willingness or ability to repay principal and pay interest in a timely manner may be affected by a variety of factors, including its cash flow situation, the extent of its reserves, the availability of sufficient foreign exchange on the date a payment is due, the relative size of the debt service burden to the economy as a whole, the sovereign debtor's policy toward international lenders, and the political constraints to which a sovereign debtor may be subject. Sovereign debt risk is increased for emerging market issuers.

**Special Situations Risk.** Securities of companies that are involved in an initial public offering or a major corporate event, such as a business consolidation or restructuring, may be exposed to heightened special risk because of the high degree of uncertainty that can be associated with such events. Securities issued in initial public offerings often are issued by companies that are in the early stages of development, have a history of little or no revenues and may operate at a loss following the offering. It is possible that there will be no active trading market for the securities after the offering, and that the market price of the securities may be subject to significant and unpredictable fluctuations. Investing in special situations may have a magnified effect on the performance of funds with small amounts of assets.

**Stripped Mortgage-Backed Securities Risk.** Stripped mortgage-backed securities are a type of mortgage-backed security that receive differing proportions of the interest and principal payments from the underlying assets. Generally, there are two classes of stripped mortgage-backed securities: Interest Only (IO) and Principal Only (PO). IOs entitle the holder to receive distributions consisting of all or a portion of the interest on the underlying pool of mortgage loans or mortgage-backed securities. POs entitle the holder to receive distributions consisting of all or a portion of the principal of the underlying pool of mortgage loans or mortgage-backed securities. The cash flows and yields on IOs and POs are extremely sensitive to the rate of principal payments (including prepayments) on the underlying mortgage loans or mortgage-backed securities. A rapid rate of principal payments may adversely affect the yield to maturity of IOs. A slow rate of principal payments may adversely affect the yield to maturity of POs. If prepayments of principal are greater than anticipated, an investor in IOs may incur substantial losses. If prepayments of principal are slower than anticipated, the yield on a PO will be affected more severely than would be the case with a traditional mortgage-backed security.

**Tracking Error Risk.** The Fund will not track its benchmark index perfectly and the Fund may not outperform the index. The tools that the Investment Manager uses to replicate the index are not perfect and the Fund's performance may be impacted by the size of the Fund's portfolio, the effectiveness of sampling techniques, transaction costs, management fees and expenses, brokerage commissions and fees, the extent and timing of cash flows in and out of the Fund and changes in the index.

**U.S. Government Obligations Risk.** While U.S. Treasury obligations are backed by the "full faith and credit" of the U.S. Government, such securities are nonetheless subject to credit risk (i.e., the risk that the U.S. Government may be, or be perceived to be, unable or unwilling to honor its financial obligations, such as making payments). Securities issued or guaranteed by federal agencies or authorities and U.S. Government-sponsored instrumentalities or enterprises may or may not be backed by the full faith and credit of the U.S. Government.

**Value Securities Risk.** Value securities are securities of companies that may have experienced, for example, adverse business, industry or other developments or may be subject to special risks that have caused the securities to be out of favor and, in turn, potentially undervalued. The market value of a portfolio security may not meet the portfolio manager's perceived value assessment of that security, or may decline in price, even though the portfolio manager(s) believe(s) the securities are already undervalued. There is also a risk that it may take longer than expected for the value of these investments to rise to the portfolio manager's perceived value. In addition, value securities, at times, may not perform as well as growth securities or the stock market in general, and may be out of favor with investors for varying periods of time.





**ColumbiaManagement®**

### **For More Information**

The Fund is generally available only to owners of Contracts issued by participating insurance companies and participants in Qualified Plans. Please refer to your Contract prospectus or Qualified Plan disclosure documents for information about how to buy, sell and transfer shares of the Fund.

### **Additional Information About the Fund**

Additional information about the Fund's investments is available in the Fund's annual and semiannual reports to shareholders. In the annual report, you will find a discussion of the market conditions and investment strategies that significantly affected the Fund's performance during its last fiscal year. The SAI also provides additional information about the Fund and its policies. The SAI, which has been filed with the SEC, is legally part of this prospectus (incorporated by reference). To obtain these documents free of charge, to request other information about the Fund and to make shareholder inquiries, please contact the Fund as follows:

**By Mail:** Columbia Funds  
c/o Columbia Management Investment Services Corp.  
P.O. Box 8081  
Boston, MA 02266-8081

**By Telephone:** 800.345.6611

The Fund's offering documents and shareholder reports are not available on the Columbia Funds' website because they are generally available only through participating insurance companies or retirement plans.

The website references in this prospectus are intended to be inactive textual references and information contained in or otherwise accessible through the referenced websites does not form a part of this prospectus.

### **Information Provided by the SEC**

You can review and copy information about the Fund (including this prospectus, the SAI and shareholder reports) at the SEC's Public Reference Room in Washington, D.C. To find out more about the operation of the Public Reference Room, call the SEC at 202.551.8090. Reports and other information about the Fund are also available in the EDGAR Database on the SEC's website at <http://www.sec.gov>. You can receive copies of this information, for a fee, by electronic request at the following e-mail address: [publicinfo@sec.gov](mailto:publicinfo@sec.gov) or by writing the Public Reference Section, Securities and Exchange Commission, Washington, D.C. 20549-1520.

**The investment company registration number of Columbia Funds Variable Insurance Trust, of which the Fund is a series, is 811-05199.**

© 2014 Columbia Management Investment Distributors, Inc.  
225 Franklin Street, Boston, MA 02110  
**800.345.6611**

## Columbia Variable Portfolio – Large Cap Growth Fund

The Fund may offer Class 1, Class 2 and Class 3 shares to separate accounts funding variable annuity contracts and variable life insurance policies (Contracts) issued by affiliated and unaffiliated life insurance companies as well as qualified pension and retirement plans (Qualified Plans) and other qualified institutional investors authorized by Columbia Management Investment Distributors, Inc. (the Distributor). There are no exchange ticker symbols associated with shares of the Fund.

As with all mutual funds, the Securities and Exchange Commission (SEC) has not approved or disapproved these securities or passed upon the adequacy of this prospectus. Any representation to the contrary is a criminal offense.

# Table of Contents

<b>Summary of the Fund</b> .....	3
Investment Objective .....	3
Fees and Expenses of the Fund.....	3
Principal Investment Strategies .....	3
Principal Risks .....	4
Performance Information .....	5
Fund Management.....	6
Purchase and Sale of Fund Shares .....	6
Tax Information .....	6
Payments to Broker-Dealers and Other Financial Intermediaries.....	6
<b>More Information About the Fund</b> .....	7
Investment Objective .....	7
Principal Investment Strategies .....	7
Principal Risks .....	7
Additional Investment Strategies and Policies.....	9
Primary Service Providers .....	12
Other Roles and Relationships of Ameriprise Financial and its Affiliates — Certain Conflicts of Interest.....	14
Certain Legal Matters.....	15
<b>About Fund Shares and Transactions</b> .....	16
Description of the Share Classes .....	16
Selling Agent Compensation.....	16
Share Price Determination .....	17
Shareholder Information .....	18
<b>Distributions and Taxes</b> .....	22
Distributions to Shareholders.....	22
Taxes and Your Investment.....	22
<b>Financial Highlights</b> .....	24

## Summary of the Fund

### Investment Objective

Columbia Variable Portfolio – Large Cap Growth Fund (the Fund) seeks to provide shareholders with long-term capital growth.

### Fees and Expenses of the Fund

This table describes the fees and expenses that you may pay as an investor in the Fund. The table does not reflect any fees or expenses imposed by your Contract or Qualified Plan, which are disclosed in your separate Contract prospectus or Qualified Plan disclosure documents. If the additional fees or expenses were reflected, the expenses set forth below would be higher.

Annual Fund Operating Expenses (expenses that you pay each year as a percentage of the value of your investment)			
	Class 1	Class 2	Class 3
Management fees	0.68%	0.68%	0.68%
Distribution and/or service (12b-1) fees	0.00%	0.25%	0.13%
Other expenses	0.13%	0.13%	0.13%
<b>Total annual Fund operating expenses</b>	<b>0.81%</b>	<b>1.06%</b>	<b>0.94%</b>

### Example

The following example is intended to help you compare the cost of investing in the Fund with the cost of investing in other mutual funds. The example illustrates the hypothetical expenses that you would incur over the time periods indicated, and assumes that:

- you invest \$10,000 in the applicable class of Fund shares for the periods indicated,
- your investment has a 5% return each year, and
- the Fund's total annual operating expenses remain the same as shown in the *Annual Fund Operating Expenses* table above.

The example does not reflect any fees and expenses that apply to your Contract or Qualified Plan. Inclusion of these charges would increase expenses for all periods shown.

Although your actual costs may be higher or lower, based on the assumptions listed above, your costs would be:

	1 year	3 years	5 years	10 years
<b>Class 1</b> (whether or not shares are redeemed)	\$ 83	\$259	\$450	\$1,002
<b>Class 2</b> (whether or not shares are redeemed)	\$108	\$337	\$585	\$1,294
<b>Class 3</b> (whether or not shares are redeemed)	\$ 96	\$300	\$520	\$1,155

### Portfolio Turnover

The Fund may pay transaction costs, such as commissions, when it buys and sells securities (or “turns over” its portfolio). A higher portfolio turnover rate may indicate higher transaction costs. These costs, which are not reflected in annual fund operating expenses or in the example, affect the Fund's performance. During the most recent fiscal year, the Fund's portfolio turnover rate was 93% of the average value of its portfolio.

### Principal Investment Strategies

Under normal market conditions, the Fund invests at least 80% of its net assets (including the amount of any borrowings for investment purposes) in equity securities of large capitalization companies that fall within the range of the Russell 1000® Growth Index (the Index). The market capitalization range of the companies included within the Index was \$1.15 billion to \$503.8 billion as of March 31, 2014. The market capitalization range and composition of the companies in the Index are subject to change. The Fund invests primarily in common stocks of companies that the investment manager believes have the potential for long-term, above-average earnings growth.

## Summary of the Fund *(continued)*

The Fund may from time to time emphasize one or more economic sectors in selecting its investments, including the consumer discretionary sector and the information technology and technology-related sectors.

The Fund may invest up to 25% of its net assets in foreign investments. The Fund may invest directly in foreign securities or indirectly through depositary receipts.

The Fund's investment strategy may involve the frequent trading of portfolio securities. This may cause the Fund to incur higher transaction costs (which may adversely affect the Fund's performance).

### Principal Risks

An investment in the Fund involves risk, including those described below. *There is no assurance that the Fund will achieve its investment objective and you may lose money.* The value of the Fund's holdings may decline, and the Fund's net asset value (NAV) and share price may go down.

**Active Management Risk.** Due to its active management, the Fund could underperform its benchmark index and/or other funds with similar investment objectives. The Fund may fail to achieve its investment objective and you may lose money.

**Depositary Receipts Risks.** Depositary receipts are receipts issued by a bank or trust company that evidence ownership of underlying securities issued by foreign companies. Some foreign securities are traded in the form of American Depositary Receipts (ADRs). Depositary receipts involve the risks of other investments in foreign securities, including risks associated with investing in the particular country, including the political, regulatory, economic, social and other conditions or events occurring in the country, as well as fluctuations in its currency. In addition, ADR holders may have limited voting rights and may not have the same rights as shareholders in the event of a corporate action such as an acquisition, merger or rights offering.

**Foreign Securities Risk.** Investments in or exposure to foreign securities involve certain risks not associated with investments in or exposure to securities of U.S. companies. Foreign securities subject the Fund to the risks associated with investing in the particular country of an issuer, including the political, regulatory, economic, social, diplomatic and other conditions or events occurring in the country or region, as well as risks associated with less developed custody and settlement practices. Foreign securities may be more volatile and less liquid than investments in securities of U.S. companies, and are subject to the risks associated with potential imposition of economic and other sanctions against a particular foreign country, its nationals or industries or businesses within the country. The performance of the Fund may be negatively impacted by fluctuations in a foreign currency's strength or weakness relative to the U.S. dollar.

**Frequent Trading Risk.** The portfolio managers may actively and frequently trade investments in the Fund's portfolio to carry out its investment strategies. Frequent trading can mean higher brokerage and other transaction costs, which could reduce the Fund's return. The trading costs associated with portfolio turnover may adversely affect the Fund's performance.

**Growth Securities Risk.** Growth securities typically trade at a higher multiple of earnings than other types of equity securities. Accordingly, the market values of growth securities may never reach their expected market value and may decline in price. In addition, growth securities, at times, may not perform as well as value securities or the stock market in general, and may be out of favor with investors for varying periods of time.

**Issuer Risk.** An issuer in which the Fund invests or to which it has exposure may perform poorly, and the value of its securities may therefore decline, which would negatively affect the Fund's performance. Poor performance may be caused by poor management decisions, competitive pressures, breakthroughs in technology, reliance on suppliers, labor problems or shortages, corporate restructurings, fraudulent disclosures, natural disasters or other events, conditions or factors.

**Market Risk.** Market risk refers to the possibility that the market values of securities or other investments that the Fund holds will fall, sometimes rapidly or unpredictably, or fail to rise. An investment in the Fund could lose money over short or long periods. Although equity securities generally tend to have greater price volatility than debt securities, under certain market conditions debt securities may have comparable or greater price volatility.

**Sector Risk.** At times, the Fund may have a significant portion of its assets invested in securities of companies conducting business in a related group of industries within an economic sector, including the consumer discretionary sector and the information technology and technology-related sectors. Companies in the same economic sector may be similarly affected by economic, regulatory, political or market events or conditions, which may make the Fund more vulnerable to unfavorable developments in that economic sector than funds that invest more broadly. The more a fund diversifies its investments, the more it spreads risk and potentially reduces the risks of loss and volatility.



## Summary of the Fund *(continued)*

The Fund may be more susceptible to the particular risks that may affect companies in the consumer discretionary sector than if it were invested in a wider variety of companies in unrelated sectors. Companies in the consumer discretionary sector are subject to certain risks, including fluctuations in the performance of the overall domestic and international economy, interest rate changes, increased competition and consumer confidence. Performance of such companies may be affected by factors including reduced disposable household income, reduced consumer spending, changing demographics and consumer tastes.

The Fund may be more susceptible to the particular risks that may affect companies in the information technology sector, as well as other technology-related sectors (collectively, the technology sectors) than if it were invested in a wider variety of companies in unrelated sectors. Companies in the technology sectors are subject to certain risks, including the risk that new services, equipment or technologies will not be accepted by consumers and businesses or will become rapidly obsolete. Performance of such companies may be affected by factors including obtaining and protecting patents (or the failure to do so) and significant competitive pressures, including aggressive pricing of their products or services, new market entrants, competition for market share and short product cycles due to an accelerated rate of technological developments. Such competitive pressures may lead to limited earnings and/or falling profit margins. As a result, the value of their securities may fall or fail to rise. In addition, many technology sector companies have limited operating histories and prices of these companies' securities historically have been more volatile than other securities, especially over the short term.

### Performance Information

The following bar chart and table show you how the Fund has performed in the past, and can help you understand the risks of investing in the Fund. The bar chart shows how the Fund's Class 3 share performance has varied for each full calendar year shown. The table below the bar chart compares the Fund's returns for the periods shown with benchmark performance.

The performance of one or more share classes shown in the table below begins before the indicated inception date for such share class. The returns shown for each such share class include the returns of the Fund's Class 3 shares (adjusted to reflect the higher class-related operating expenses of such classes, where applicable) for periods prior to its inception date. Except for differences in annual returns resulting from differences in expenses (where applicable), the share classes of the Fund would have substantially similar annual returns because all share classes of the Fund invest in the same portfolio of securities.

The returns shown do not reflect any fees and expenses imposed under your Contract or Qualified Plan and would be lower if they did.

**The Fund's past performance is no guarantee of how the Fund will perform in the future.** Updated performance information can be obtained by calling toll-free 800-345-6611 or visiting [columbiamanagement.com](http://columbiamanagement.com).

**Year by Year Total Return (%)  
as of December 31. Each Year**

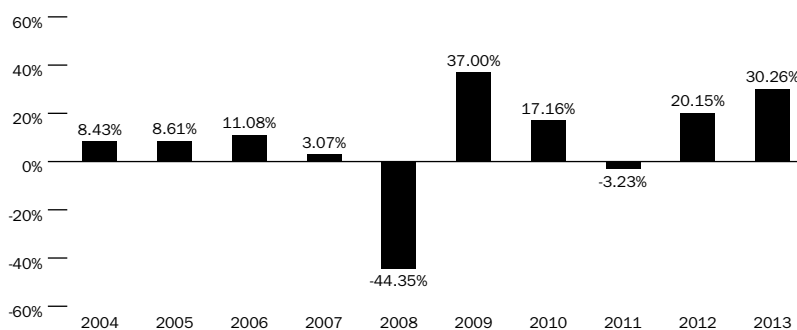

**Best and Worst Quarterly Returns  
During the Period Shown in the Bar Chart**

Best	1st Quarter 2012	17.27%
Worst	4th Quarter 2008	-24.78%

## Summary of the Fund *(continued)*

### Average Annual Total Returns (for periods ended December 31, 2013)

	Share Class Inception Date	1 Year	5 Years	10 Years
<b>Class 1</b>	5/3/2010	30.44%	19.53%	6.24%
<b>Class 2</b>	5/3/2010	30.00%	19.25%	6.03%
<b>Class 3</b>	9/15/1999	30.26%	19.44%	6.20%
<b>Russell 1000 Growth Index</b> (reflects no deductions for fees, expenses or taxes)		33.48%	20.39%	7.83%

## Fund Management

**Investment Manager:** Columbia Management Investment Advisers, LLC

<u>Portfolio Manager</u>	<u>Title</u>	<u>Role with Fund</u>	<u>Managed Fund Since</u>
John Wilson, CFA	Senior Portfolio Manager	Lead manager	2010
Peter Deininger, CFA, CAIA	Senior Portfolio Manager	Co-manager	2010

## Purchase and Sale of Fund Shares

The Fund is available for purchase through Contracts offered by the separate accounts of participating insurance companies or Qualified Plans or by other eligible investors authorized by Columbia Management Investment Distributors, Inc. (the Distributor). Shares of the Fund may not be purchased or sold by individual owners of Contracts or Qualified Plans. If you are a Contract holder or Qualified Plan participant, please refer to your Contract prospectus or Qualified Plan disclosure documents for information about minimum investment requirements and how to purchase and redeem shares of the Fund.

## Tax Information

The Fund expects to be treated as a partnership for U.S. federal income tax purposes, and does not expect to make regular distributions (other than in redemption of Fund shares) to shareholders which are generally the participating insurance companies investing in the Fund through separate accounts or Qualified Plans or certain other eligible investors authorized by the Distributor. You should consult with the participating insurance company that issued your Contract, plan sponsor or other eligible investor through which your investment in the Fund is made regarding the U.S. federal income taxation of your investment.

## Payments to Broker-Dealers and Other Financial Intermediaries

If you make allocations to the Fund, the Fund, its Distributor or other related companies may pay participating insurance companies or other financial intermediaries for the allocation (sale) of Fund shares and related services in connection with such allocations to the Fund. These payments may create a conflict of interest by influencing the participating insurance company, other financial intermediary or your salesperson to recommend an allocation to the Fund over another fund or other investment option. Ask your financial advisor or salesperson or visit your financial intermediary's website for more information.

## More Information About the Fund

### Investment Objective

Columbia Variable Portfolio – Large Cap Growth Fund (the Fund) seeks to provide shareholders with long-term capital growth. Only shareholders can change the Fund's investment objective. Because any investment involves risk, there is no assurance the Fund's objective will be achieved.

### Principal Investment Strategies

Under normal market conditions, the Fund invests at least 80% of its net assets (including the amount of any borrowings for investment purposes) in equity securities of large capitalization companies that fall within the range of the Russell 1000<sup>®</sup> Growth Index (the Index). The market capitalization range of the companies included within the Index was \$1.15 billion to \$503.8 billion as of March 31, 2014. The market capitalization range and composition of the companies in the Index are subject to change. As such, the size of the companies in which the Fund invests may change. As long as an investment continues to meet the Fund's other investment criteria, the Fund may choose to continue to hold a stock even if the company's market capitalization grows beyond the market capitalization of the largest company within the Index or falls below the market capitalization of the smallest company within the Index. The Fund invests primarily in common stocks of companies that the investment manager believes have the potential for long-term, above-average earnings growth.

The Fund may from time to time emphasize one or more economic sectors in selecting its investments, including the consumer discretionary sector and the information technology and technology-related sectors.

The Fund may invest up to 25% of its net assets in foreign investments. The Fund may invest directly in foreign securities or indirectly through depositary receipts. Depositary receipts are receipts issued by a bank or trust company that evidence ownership of underlying securities issued by foreign companies.

A combination of fundamental and quantitative analysis with risk management is used in identifying investment opportunities and constructing the Fund's portfolio.

In selecting investments, Columbia Management Investment Advisers, LLC (the Investment Manager) considers, among other factors:

- overall economic and market conditions; and
- the financial condition and management of a company, including its competitive position, the quality of its balance sheet and earnings, its future prospects, and the potential for growth and stock price appreciation.

The Investment Manager may sell a security when the security's price reaches a target set by the Investment Manager; if the Investment Manager believes that there is deterioration in the issuer's financial circumstances or fundamental prospects, or that other investments are more attractive; or for other reasons.

The Fund's investment strategy may involve the frequent trading of portfolio securities. This may cause the Fund to incur higher transaction costs (which may adversely affect the Fund's performance).

The Fund's investment policy with respect to 80% of its net assets may be changed by the Board of Trustees without shareholder approval as long as shareholders are given 60 days advance written notice of the change.

### Principal Risks

An investment in the Fund involves risk, including those described below. *There is no assurance that the Fund will achieve its investment objective and you may lose money.* The value of the Fund's holdings may decline, and the Fund's net asset value (NAV) and share price may go down.

**Active Management Risk.** The Fund is actively managed and its performance therefore will reflect, in part, the ability of the portfolio managers to select investments and to make investment decisions that are able to achieve the Fund's investment objective. Due to its active management, the Fund could underperform its benchmark index and/or other funds with similar investment objectives and/or strategies. The Fund may fail to achieve its investment objective and you may lose money.

**Depositary Receipts Risks.** Depositary receipts are receipts issued by a bank or trust company that evidence ownership of underlying securities issued by foreign companies. Some foreign securities are traded in the form of American Depositary Receipts (ADRs). Depositary receipts involve the risks of other investments in foreign securities, including risks associated with

## More Information About the Fund *(continued)*

investing in the particular country, including the political, regulatory, economic, social and other conditions or events occurring in the country, as well as fluctuations in its currency. In addition, ADR holders may have limited voting rights and may not have the same rights as shareholders in the event of a corporate action such as an acquisition, merger or rights offering.

**Foreign Securities Risk.** Investments in or exposure to foreign securities involve certain risks not associated with investments in or exposure to securities of U.S. companies. For example, foreign markets can be extremely volatile. Foreign securities are primarily denominated in foreign currencies, and the performance of the Fund may be negatively impacted by fluctuations in a foreign currency's strength or weakness relative to the U.S. dollar. Foreign securities may also be less liquid than domestic securities so that the Fund may, at times, be unable to sell foreign securities at desirable times or prices. Brokerage commissions, custodial costs and other fees are also generally higher for foreign securities. The Fund may have limited or no legal recourse in the event of default with respect to certain foreign securities, including those issued by foreign governments. In addition, foreign governments may impose potentially confiscatory withholding or other taxes on the Fund's income and capital gains from foreign securities, which could reduce the Fund's return on such securities. Other risks include: possible delays in the settlement of transactions or in the payment of income; generally less publicly available information about foreign companies; the impact of economic, political, social, diplomatic or other conditions or events; possible seizure, expropriation or nationalization of a company or its assets or the assets of a particular investor or category of investors; possible imposition of currency exchange controls; accounting, auditing and financial reporting standards that may be less comprehensive and stringent than those applicable to domestic companies; the imposition of economic and other sanctions against a particular foreign country, its nationals or industries or businesses within the country; and the generally less stringent standard of care to which local agents may be held in the local markets. In addition, it may be difficult to obtain reliable information about the securities and business operations of certain foreign issuers. Governments or trade groups may compel local agents to hold securities in designated depositories that are not subject to independent evaluation. The less developed a country's securities market is, the greater the level of risks. The risks posed by sanctions against a particular foreign country, its nationals or industries or businesses within the country may be heightened to the extent the Fund invests significantly in the affected country or region or in issuers from the affected country that depend on global markets.

**Frequent Trading Risk.** The portfolio managers may actively and frequently trade investments in the Fund's portfolio to carry out its investment strategies. Frequent trading can mean higher brokerage and other transaction costs, which could reduce the Fund's return. The trading costs associated with portfolio turnover may adversely affect the Fund's performance.

**Growth Securities Risk.** Growth securities typically trade at a higher multiple of earnings than other types of equity securities. Accordingly, the market values of growth securities may never reach their expected market value and may decline in price. In addition, growth securities, at times, may not perform as well as value securities or the stock market in general, and may be out of favor with investors for varying periods of time.

**Issuer Risk.** An issuer in which the Fund invests or to which it has exposure may perform poorly, and the value of its securities may therefore decline, which would negatively affect the Fund's performance. Poor performance may be caused by poor management decisions, competitive pressures, breakthroughs in technology, reliance on suppliers, labor problems or shortages, corporate restructurings, fraudulent disclosures, natural disasters or other events, conditions or factors.

**Market Risk.** Market risk refers to the possibility that the market values of securities or other investments that the Fund holds will fall, sometimes rapidly or unpredictably, or fail to rise. Security values may fall or fail to rise because of a variety of actual or perceived factors affecting an issuer (e.g., an unfavorable earnings report), the industry or sector in which it operates, or the market as a whole, which may reduce the value of an investment in the Fund. Accordingly, an investment in the Fund could lose money over short or long periods. The market values of the securities the Fund holds can be affected by changes or perceived changes in U.S. or foreign economies and financial markets, and the liquidity of these securities, among other factors. Although equity securities generally tend to have greater price volatility than debt securities, under certain market conditions debt securities may have comparable or greater price volatility. In addition, stock prices may be sensitive to rising interest rates, as the cost of capital rises and borrowing costs increase.

**Sector Risk.** At times, the Fund may have a significant portion of its assets invested in securities of companies conducting business in a related group of industries within an economic sector, including the consumer discretionary sector and the information technology and technology-related sectors. Companies in the same economic sector may be similarly affected by

## More Information About the Fund *(continued)*

economic, regulatory, political or market events or conditions, which may make the Fund more vulnerable to unfavorable developments in that economic sector than funds that invest more broadly. The more a fund diversifies its investments, the more it spreads risk and potentially reduces the risks of loss and volatility.

The Fund may be more susceptible to the particular risks that may affect companies in the consumer discretionary sector than if it were invested in a wider variety of companies in unrelated sectors. Companies in the consumer discretionary sector are subject to certain risks, including fluctuations in the performance of the overall domestic and international economy, interest rate changes, increased competition and consumer confidence. Performance of such companies may be affected by factors including reduced disposable household income, reduced consumer spending, changing demographics and consumer tastes.

The Fund may be more susceptible to the particular risks that may affect companies in the information technology sector, as well as other technology-related sectors (collectively, the technology sectors) than if it were invested in a wider variety of companies in unrelated sectors. Companies in the technology sectors are subject to certain risks, including the risk that new services, equipment or technologies will not be accepted by consumers and businesses or will become rapidly obsolete. Performance of such companies may be affected by factors including obtaining and protecting patents (or the failure to do so) and significant competitive pressures, including aggressive pricing of their products or services, new market entrants, competition for market share and short product cycles due to an accelerated rate of technological developments. Such competitive pressures may lead to limited earnings and/or falling profit margins. As a result, the value of their securities may fall or fail to rise. In addition, many technology sector companies have limited operating histories and prices of these companies' securities historically have been more volatile than other securities, especially over the short term.

### Additional Investment Strategies and Policies

This section describes certain investment strategies and policies that the Fund may utilize in pursuit of its investment objective and some additional factors and risks involved with investing in the Fund.

#### Investment Guidelines

As a general matter, and except as specifically described in the discussion of the Fund's principal investment strategies in this prospectus, whenever an investment policy or limitation states a percentage of the Fund's assets that may be invested in any security or other asset or sets forth a policy regarding an investment standard, compliance with that percentage limitation or standard will be determined solely at the time of the Fund's investment in the security or asset.

#### Holding Other Kinds of Investments

The Fund may hold investments that are not part of its principal investment strategies. These investments and their risks are described below and/or in the Statement of Additional Information (SAI). The Fund may choose not to invest in certain securities described in this prospectus and in the SAI, although it has the ability to do so. Information on the Fund's holdings can be found in the Fund's shareholder reports or by visiting [columbiamanagement.com](http://columbiamanagement.com).

#### Transactions in Derivatives

The Fund may enter into derivative transactions. Derivatives are financial contracts whose values are, for example, based on (or "derived" from) traditional securities (such as a stock or bond), assets (such as a commodity like gold or a foreign currency), reference rates (such as the London Interbank Offered Rate (commonly known as LIBOR)) or market indices (such as the Standard & Poor's (S&P) 500® Index). The use of derivatives is a highly specialized activity which involves investment techniques and risks different from those associated with ordinary portfolio securities transactions. Derivatives involve special risks and may result in losses or may limit the Fund's potential gain from favorable market movements. Derivative strategies often involve leverage, which may exaggerate a loss, potentially causing the Fund to lose more money than it would have lost had it invested in the underlying security or other asset directly. The values of derivatives may move in unexpected ways, especially in unusual market conditions, and may result in increased volatility in the value of the derivative and/or the Fund's shares, among other consequences. Other risks arise from the Fund's potential inability to terminate or to sell derivative positions. A liquid secondary market may not always exist for the Fund's derivative positions at times when the Fund might wish to terminate or to sell such positions. Over-the-counter instruments (investments not traded on an exchange) may be illiquid, and transactions in derivatives traded in the over-the-counter market are subject to the risk that the other party will not meet its obligations. The use of derivatives also involves the risks of mispricing or improper valuation and that changes in the value of the derivative may not correlate perfectly with the underlying security, asset, reference rate or index. The Fund also may not be able

## More Information About the Fund *(continued)*

to find a suitable derivative transaction counterparty, and thus may be unable to engage in derivative transactions when it is deemed favorable to do so, or at all. U.S. federal legislation has been enacted that provides for new clearing, margin, reporting and registration requirements for participants in the derivatives market. These changes could restrict and/or impose significant costs or other burdens upon the Fund's participation in derivatives transactions. For more information on the risks of derivative investments and strategies, see the SAI.

### Investing in Affiliated Funds

The Investment Manager or an affiliate serves as investment adviser to mutual funds using the Columbia brand (Columbia Funds), including those that are structured as “fund-of-funds”, and provides asset-allocation services to (i) shareholders by investing in shares of other Columbia Funds, which may include the Fund (collectively referred to in this section as Underlying Funds), and (ii) discretionary managed accounts (collectively referred to as affiliated products) that invest exclusively in Underlying Funds. These affiliated products, individually or collectively, may own a significant percentage of the outstanding shares of one or more Underlying Funds, and the Investment Manager seeks to balance potential conflicts of interest between the affiliated products and the Underlying Funds in which they invest. The affiliated products' investment in the Underlying Funds may have the effect of creating economies of scale, possibly resulting in lower expense ratios for the Underlying Funds, because the affiliated products may own substantial portions of the shares of Underlying Funds. However, redemption of Underlying Fund shares by one or more affiliated products could cause the expense ratio of an Underlying Fund to increase, as its fixed costs would be spread over a smaller asset base. Because of large positions of certain affiliated products, the Underlying Funds may experience relatively large inflows and outflows of cash due to affiliated products' purchases and sales of Underlying Fund shares. Although the Investment Manager or its affiliate may seek to minimize the impact of these transactions where possible, for example, by structuring them over a reasonable period of time or through other measures, Underlying Funds may experience increased expenses as they buy and sell portfolio securities to manage the cash flow effect related to these transactions. Further, when the Investment Manager or its affiliate structures transactions over a reasonable period of time in order to manage the potential impact of the buy and sell decisions for the affiliated products, those affiliated products, including funds-of-funds, may pay more or less (for purchase activity), or receive more or less (for redemption activity), for shares of the Underlying Funds than if the transactions were executed in one transaction. In addition, substantial redemptions by affiliated products within a short period of time could require the Underlying Fund to liquidate positions more rapidly than would otherwise be desirable, which may have the effect of reducing or eliminating potential gain or causing it to realize a loss. Substantial redemptions may also adversely affect the ability of the Underlying Fund to implement its investment strategy. The Investment Manager or its affiliate also has an economic conflict of interest in determining the allocation of affiliated products' assets among the Underlying Funds, as it earns different fees from the various Underlying Funds.

### Investing in Money Market Funds

The Fund may invest cash in, or hold as collateral for certain investments, shares of registered or unregistered money market funds, including funds advised by the Investment Manager or its affiliates. These funds are not insured or guaranteed by the Federal Deposit Insurance Corporation (FDIC) or any other government agency. The Fund and its shareholders indirectly bear a portion of the expenses of any money market fund or other fund in which the Fund may invest.

### Lending of Portfolio Securities

The Fund may lend portfolio securities to broker-dealers or other financial intermediaries on a fully collateralized basis in order to earn additional income. The Fund may lose money from securities lending if, for example, it is delayed in or prevented from selling the collateral after the loan is made or recovering the securities loaned or if it incurs losses on the reinvestment of cash collateral.

The Fund currently does not participate in the securities lending program but the Board of Trustees (the Board) may determine to renew participation in the future. For more information on lending of portfolio securities and the risks involved, see the Fund's SAI and its annual and semiannual reports to shareholders.

## More Information About the Fund *(continued)*

### Investing Defensively

The Fund may from time to time take temporary defensive investment positions that may be inconsistent with the Fund's principal investment strategies in attempting to respond to adverse market, economic, political, social or other conditions, including, without limitation, investing some or all of its assets in money market instruments or shares of affiliated or unaffiliated money market funds or holding some or all of its assets in cash or cash equivalents. The Fund may take such defensive investment positions for as long a period as deemed necessary.

The Fund may not achieve its investment objective while it is investing defensively. Investing defensively may adversely affect Fund performance. During these times, the portfolio managers may make frequent portfolio holding changes, which could result in increased trading expenses and decreased Fund performance. See also *Investing in Money Market Funds* above for more information.

### Other Strategic and Investment Measures

The Fund may also from time to time take temporary portfolio positions that may or may not be consistent with the Fund's principal investment strategies in attempting to respond to adverse market, economic, political, social or other conditions, including, without limitation, investing in derivatives, such as futures (e.g., index futures) or options on futures, for various purposes, including among others, investing in particular derivatives to achieve indirect investment exposures to a sector, country or region where the Investment Manager believes such positioning is appropriate. The Fund may take such portfolio positions for as long a period as deemed necessary. While the Fund is so positioned, derivatives could comprise a substantial portion of the Fund's investments and the Fund may not achieve its investment objective. Investing in this manner may adversely affect Fund performance. During these times, the portfolio managers may make frequent portfolio holding changes, which could result in increased trading expenses and decreased Fund performance. For information on the risks of investing in derivatives, see *Transactions in Derivatives* above.

### Portfolio Holdings Disclosure

The Board has adopted policies and procedures that govern the timing and circumstances of disclosure to shareholders and third parties of information regarding the securities owned by the Fund. A description of these policies and procedures is included in the SAI. Fund policy generally permits the disclosure of portfolio holdings information on the Fund's website ([columbiamanagement.com](http://columbiamanagement.com)) only after a certain amount of time has passed, as described in the SAI.

Purchases and sales of portfolio securities can take place at any time, so the portfolio holdings information available on the Fund's website may not always be current.

## FUNDamentals

### Portfolio Holdings Versus the Benchmarks

The Fund does not limit its investments to the securities within its benchmark(s), and accordingly the Fund's holdings may diverge significantly from those of the benchmark(s). In addition, the Fund may invest in securities outside the industry and geographic sectors represented in its benchmark(s). The Fund's weightings in individual securities, and in industry and geographic sectors, may also vary considerably from those of its benchmark(s).

### Cash Flows

The timing and magnitude of cash inflows from investors buying Fund shares could prevent the Fund from always being fully invested. Conversely, the timing and magnitude of cash outflows to shareholders redeeming Fund shares could require the Fund to sell portfolio securities at less than opportune times or to hold ready reserves of uninvested cash in amounts larger than might otherwise be the case to meet shareholder redemptions. Either situation could adversely impact the Fund's performance.

### Understanding Annual Fund Operating Expenses

The Fund's annual operating expenses, as presented in the *Annual Fund Operating Expenses* table in the *Fees and Expenses of the Fund* section of this prospectus, generally are based on expenses incurred during the Fund's most recently completed fiscal year and are expressed as a percentage (expense ratio) of the Fund's average net assets during that fiscal year. The expense ratio reflects the Fund's fee arrangements as of the date of this prospectus and is based on expenses incurred during the Fund's most

## More Information About the Fund (continued)

recent fiscal year. The Fund's assets will fluctuate, but no adjustments have been or will be made to the expense ratios to reflect any differences between the Fund's average net assets during the most recently completed fiscal year, the date of this prospectus or a later date. In general, the Fund's expense ratios will increase as its net assets decrease, such that the Fund's actual expense ratios may be higher than the expense ratios presented in the *Annual Fund Operating Expenses* table if assets fall. Any commitment by the Investment Manager and/or its affiliates to waive fees and/or cap (reimburse) expenses is expected, in part, to limit the impact of any increase in the Fund's operating expense ratios that would otherwise result because of a decrease in the Fund's assets in the current fiscal year. The Fund's annual operating expenses are comprised of (i) investment management fees, (ii) distribution and/or service fees, and (iii) other expenses. Management fees do not vary by class, but distribution and/or service fees and other expenses may vary by class.

### FUNDamentals

#### Other Expenses

"Other expenses" consist of the fees the Fund pays to its administrator, custodian, transfer agent, auditors, lawyers and trustees, costs relating to compliance and miscellaneous expenses. Generally, these expenses are the same for each share class and are allocated on a pro rata basis across all share classes. Certain shareholder servicing fees, however, are class specific. They differ by share class because the shareholder services provided to each share class may be different.

Accordingly, the differences in "other expenses" among share classes are primarily the result of the different shareholder servicing fees applicable to each share class. For more information on these fees, see *About Fund Shares and Transactions — Selling Agent Compensation*.

#### Expense Reimbursement Arrangements and Impact on Past Performance

The Investment Manager and certain of its affiliates have voluntarily agreed to waive fees and/or reimburse expenses (excluding certain fees and expenses described below), so that the Fund's net operating expenses, after giving effect to fees waived/expenses reimbursed and any balance credits and/or overdraft charges from the Fund's custodian, do not exceed the annual rates of:

#### Columbia Variable Portfolio - Large Cap Growth Fund

Class 1	0.79%
Class 2	1.04%
Class 3	0.915%

Under the arrangement, the following fees and expenses are excluded from the Fund's operating expenses when calculating the waiver/reimbursement commitment, and therefore will be paid by the Fund, if applicable: taxes (including foreign transaction taxes), expenses associated with investment in affiliated and non-affiliated pooled investment vehicles (including mutual funds and exchange-traded funds), transaction costs and brokerage commissions, costs related to any securities lending program, dividend expenses associated with securities sold short, inverse floater program fees and expenses, transaction charges and interest on borrowed money, interest, extraordinary expenses and any other expenses the exclusion of which is communicated to the Board. This arrangement may be revised or discontinued at any time.

**Effect of Fee Waivers and/or Expense Reimbursements on Past Performance.** The Fund's returns shown in the *Performance Information* section of this prospectus reflect the effect of any fee waivers and/or reimbursements of Fund expenses by the Investment Manager and/or any of its affiliates that were in place during the performance period shown. Without such fee waivers/expense reimbursements, the Fund's returns might have been lower.

#### Primary Service Providers

The Investment Manager, which also serves as the Fund's administrator (the Administrator), the Distributor and Columbia Management Investment Services Corp. (the Transfer Agent) are all affiliates of Ameriprise Financial, Inc. (Ameriprise Financial). They and their affiliates currently provide key services, including investment advisory, administration, distribution, shareholder servicing and transfer agency services, to the Fund and various other funds, including the Columbia Funds, and are paid for providing these services. These service relationships are described below.



## More Information About the Fund *(continued)*

### The Investment Manager

Columbia Management Investment Advisers, LLC is located at 225 Franklin Street, Boston, MA 02110 and serves as investment adviser to the Columbia Funds. The Investment Manager is a registered investment adviser and a wholly-owned subsidiary of Ameriprise Financial. The Investment Manager's management experience covers all major asset classes, including equity securities, fixed-income securities and money market instruments. In addition to serving as an investment adviser to traditional mutual funds, exchange-traded funds and closed-end funds, the Investment Manager acts as an investment adviser for itself, its affiliates, individuals, corporations, retirement plans, private investment companies and financial intermediaries.

Subject to oversight by the Board, the Investment Manager manages the day-to-day operations of the Fund, determining what securities and other investments the Fund should buy or sell and executing portfolio transactions. The Investment Manager may use the research and other capabilities of its affiliates and third parties in managing the Fund's investments.

The SEC has issued an order that permits the Investment Manager, subject to the approval of the Board, to appoint an unaffiliated subadviser or to change the terms of a subadvisory agreement for the Fund without first obtaining shareholder approval. The order permits the Fund to add or to change unaffiliated subadvisers or to change the fees paid to subadvisers from time to time without the expense and delays associated with obtaining shareholder approval of the change. The Investment Manager and its affiliates may have other relationships, including significant financial relationships, with current or potential subadvisers or their affiliates, which may create certain conflicts of interest. When making recommendations to the Board to appoint or to change a subadviser, or to change the terms of a subadvisory agreement, the Investment Manager does not consider any other relationship it or its affiliates may have with a subadviser, and the Investment Manager discloses to the Board the nature of any material relationships it has with a subadviser or its affiliates. At present, the Investment Manager has not engaged any investment subadviser for the Fund.

The Fund pays the Investment Manager a fee for its investment advisory services. The fee is calculated as a percentage of the average daily net assets of the Fund and is paid monthly. For the Fund's most recent fiscal year, aggregate advisory fees paid to the Investment Manager by the Fund amounted to 0.68% of average daily net assets of the Fund. A discussion regarding the basis for the Board approving the renewal of the Fund's investment management services agreement with the Investment Manager is available in the Fund's semiannual report to shareholders for the fiscal period ended June 30, 2013.

### Portfolio Managers

Information about the portfolio managers primarily responsible for overseeing the Fund's investments is shown below. The SAI provides additional information about the portfolio managers, including information relating to compensation, other accounts managed by the portfolio managers and ownership by the portfolio managers of Fund shares.

<u>Portfolio Manager</u>	<u>Title</u>	<u>Role with Fund</u>	<u>Managed Fund Since</u>
John Wilson, CFA	Senior Portfolio Manager	Lead manager	2010
Peter Deininger, CFA, CAIA	Senior Portfolio Manager	Co-manager	2010

**Mr. Wilson** was a portfolio manager for Columbia Management Advisors, LLC from 2005 until May 2010 when he joined the Investment Manager in connection with its acquisition of Columbia Management Advisors, LLC. Mr. Wilson began his investment career in 1985 and earned a B.A. from Trinity College and an M.B.A. from Duke University.

**Mr. Deininger** was a portfolio manager for Columbia Management Advisors, LLC from 2002 until May 2010 when he joined the Investment Manager in connection with its acquisition of Columbia Management Advisors, LLC. Mr. Deininger began his investment career in 1994 and earned a B.A. from Dartmouth College and an M.B.A. from the University of Chicago.

### The Administrator

Columbia Management Investment Advisers, LLC is responsible for overseeing the administrative operations of the Fund, including the general supervision of the Fund's operations, the coordination of the Fund's service providers and the provision of related clerical and administrative services. The Fund pays the Administrator a fee (plus certain out-of-pocket expenses) for the administrative services it provides to the Fund.

## More Information About the Fund *(continued)*

### The Distributor

Shares of the Fund are distributed by Columbia Management Investment Distributors, Inc., which is located at 225 Franklin Street, Boston, MA 02110. The Distributor is a registered broker-dealer and an indirect, wholly-owned subsidiary of Ameriprise Financial. The Distributor and its affiliates may pay commissions, distribution and service fees and/or other compensation to entities, including Ameriprise Financial affiliates, for selling shares and providing services to investors.

### The Transfer Agent

Columbia Management Investment Services Corp. is a registered transfer agent and a wholly-owned subsidiary of Ameriprise Financial. The Transfer Agent is located at 225 Franklin Street, Boston, MA 02110, and its responsibilities include processing purchases, redemptions and transfers of Fund shares, calculating and paying distributions, maintaining shareholder records, preparing account statements and providing customer service. The Fund pays the Transfer Agent monthly fees on a per-account basis. The Transfer Agent has engaged Boston Financial Data Services (BFDS) to provide various sub-transfer agency services. Fees paid to the Transfer Agent also include reimbursements for certain out-of-pocket expenses paid by the Transfer Agent on the Fund's behalf. The Transfer Agent may pay a portion of these fees to participating insurance companies or other financial intermediaries that provide sub-recordkeeping and other services to Contract owners, Qualified Plan participants and the separate accounts.

### Other Roles and Relationships of Ameriprise Financial and its Affiliates — Certain Conflicts of Interest

The Investment Manager, Administrator, Distributor and Transfer Agent, all affiliates of Ameriprise Financial, provide various services to the Fund and other Columbia Funds for which they are compensated. Ameriprise Financial and its other affiliates may also provide other services to these funds and be compensated for them.

The Investment Manager and its affiliates may provide investment advisory and other services to other clients and customers substantially similar to those provided to the Columbia Funds. These activities, and other financial services activities of Ameriprise Financial and its affiliates, may present actual and potential conflicts of interest and introduce certain investment constraints.

Ameriprise Financial is a major financial services company, engaged in a broad range of financial activities beyond the mutual fund-related activities of the Investment Manager, including, among others, insurance, broker-dealer (sales and trading), asset management, banking and other financial activities. These additional activities may involve multiple advisory, financial, insurance and other interests in securities and other instruments, and in companies that issue securities and other instruments, that may be bought, sold or held by the Columbia Funds.

Conflicts of interest and limitations that could affect a Columbia Fund may arise from, for example, the following:

- compensation and other benefits received by the Investment Manager and other Ameriprise Financial affiliates related to the management/administration of a Columbia Fund and the sale of its shares;
- the allocation of, and competition for, investment opportunities among the Fund, other funds and accounts advised/managed by the Investment Manager and other Ameriprise Financial affiliates, or Ameriprise Financial itself and its affiliates;
- separate and potentially divergent management of a Columbia Fund and other funds and accounts advised/managed by the Investment Manager and other Ameriprise Financial affiliates;
- regulatory and other investment restrictions on investment activities of the Investment Manager and other Ameriprise Financial affiliates and accounts advised/managed by them;
- insurance and other relationships of Ameriprise Financial affiliates with companies and other entities in which a Columbia Fund invests;
- regulatory and other restrictions relating to the sharing of information between Ameriprise Financial and its affiliates, including the Investment Manager, and a Columbia Fund; and

## More Information About the Fund *(continued)*

- insurance companies investing in the Fund may be affiliates of Ameriprise Financial; these affiliated insurance companies, individually and collectively, may hold through separate accounts a significant portion of the Fund's shares and may also invest in separate accounts managed by the Investment Manager that have the same or substantially similar investment objectives and strategies as the Fund.

The Investment Manager and Ameriprise Financial have adopted various policies and procedures that are intended to identify, monitor and address conflicts of interest. However, there is no assurance that these policies, procedures and disclosures will be effective.

Additional information about Ameriprise Financial and the types of conflicts of interest and other matters referenced above is set forth in the *Investment Management and Other Services — Other Roles and Relationships of Ameriprise Financial and its Affiliates — Certain Conflicts of Interest* section of the SAI. Investors in the Columbia Funds should carefully review these disclosures and consult with their financial advisor if they have any questions.

### Certain Legal Matters

Ameriprise Financial and certain of its affiliates have historically been involved in a number of legal, arbitration and regulatory proceedings, including routine litigation, class actions and governmental actions, concerning matters arising in connection with the conduct of their business activities. Ameriprise Financial believes that the Fund is not currently the subject of, and that neither Ameriprise Financial nor any of its affiliates are the subject of, any pending legal, arbitration or regulatory proceedings that are likely to have a material adverse effect on the Fund or the ability of Ameriprise Financial or its affiliates to perform under their contracts with the Fund. Information regarding certain pending and settled legal proceedings may be found in the Fund's shareholder reports and in the SAI. Additionally, Ameriprise Financial is required to make 10-Q, 10-K and, as necessary, 8-K filings with the SEC on legal and regulatory matters that relate to Ameriprise Financial and its affiliates. Copies of these filings may be obtained by accessing the SEC website at [sec.gov](http://sec.gov).

# About Fund Shares and Transactions

## Description of the Share Classes

### Share Class Features

The Fund offers the classes of shares set forth on the cover of this prospectus. Each share class has its own cost structure and other features. The following summarizes the primary features of the Class 1, Class 2 and Class 3 shares.

	Class 1 Shares	Class 2 Shares	Class 3 Shares
Eligible Investors	Shares of the Fund are available only to separate accounts of participating insurance companies as underlying investments for variable annuity contracts and/or variable life insurance policies (collectively, Contracts) or qualified pension and retirement plans (Qualified Plans) or other eligible investors authorized by the Distributor.		
Investment Limits	none	none	none
Conversion Features	none	none	none
Front-End Sales Charges	none	none	none
Contingent Deferred Sales Charges (CDSCs)	none	none	none
Maximum Distribution and/or Service Fees	none	0.25%	0.125%

## FUNDamentals

### Selling and/or Servicing Agents

The terms “selling agent” and “servicing agent” (collectively, selling agents) refer to the insurance company that issued your contract, qualified pension or retirement plan sponsors or the financial intermediary that employs your financial advisor. Selling agents also include broker-dealers and financial advisors as well as firms that employ such broker-dealers and financial advisors, including, for example, brokerage firms, banks, investment advisers, third party administrators and other financial intermediaries, including Ameriprise Financial and its affiliates.

### Distribution and/or Service Fees

Pursuant to Rule 12b-1 under the Investment Company Act of 1940, as amended (the 1940 Act), the Board has approved, and the Fund has adopted, a distribution plan which sets the distribution fees that are periodically deducted from the Fund’s assets for Class 2 and Class 3 shares. The distribution fee for Class 2 shares is 0.25% and the distribution fee for Class 3 shares is 0.125%. These fees are calculated daily, may vary by share class and are intended to compensate the Distributor and/or selling agents for selling shares of the Fund and/or providing services to investors. Because the fees are paid out of the Fund’s assets on an ongoing basis, they will increase the cost of your investment over time.

The Fund will pay these fees to the Distributor and/or to eligible selling agents for as long as the distribution plan continues. The Fund may reduce or discontinue payments at any time.

### Selling Agent Compensation

The Distributor and the Investment Manager make payments, from their own resources, to selling agents, including to affiliated and unaffiliated insurance companies (each an intermediary), for marketing/sales support services relating to the Columbia Funds. The amount and computation of such payments varies by Fund, although such payments are generally based upon one or more of the following factors: average net assets of the Columbia Funds sold by the Distributor attributable to that intermediary, gross sales of the Columbia Funds distributed by the Distributor attributable to that intermediary, or a negotiated lump sum payment. While the financial arrangements may vary for each intermediary, the support payments to any one intermediary are generally between 0.05% and 0.50% on an annual basis for payments based on average net assets of the Fund attributable to the intermediary, and between 0.05% and 0.25% on an annual basis for an intermediary receiving a payment based on gross sales of the Columbia Funds attributable to the intermediary. The Distributor and the Investment Manager may make payments in larger amounts or on a basis other than those described above when dealing with certain intermediaries, including certain affiliates of Bank of America Corporation. Such increased payments may enable such selling agents to offset credits that they may provide to customers. Employees of Ameriprise Financial and its affiliates, including employees of affiliated broker-dealers and insurance companies, may be separately incented to include shares of the Columbia Funds in Contracts offered by affiliated insurance

## About Fund Shares and Transactions *(continued)*

companies, as employee compensation and business unit operating goals at all levels are generally tied to the success of Ameriprise Financial. Certain employees, directly or indirectly, may receive higher compensation and other benefits as investment in the Columbia Funds increases. In addition, management, sales leaders and other employees may spend more of their time and resources promoting Ameriprise Financial and its subsidiary companies, including the Distributor and the Investment Manager, and the products they offer, including the Fund.

In addition to the payments described above, the Distributor, the Investment Manager and their affiliates may make other payments or allow promotional incentives to broker-dealers to the extent permitted by SEC and Financial Industry Regulatory Authority (FINRA) rules and by other applicable laws and regulations.

Amounts paid by the Distributor and the Investment Manager and their affiliates are paid out of the Distributor's and the Investment Manager's own resources and do not increase the amount paid by you or the Fund. You can find further details in the SAI about the payments made by the Distributor and the Investment Manager and their affiliates, as well as a list of the selling agents, including Ameriprise Financial affiliates, to which the Distributor and the Investment Manager have agreed to make marketing/sales support payments.

Your selling agent may charge you fees and commissions in addition to those described herein. You should consult with your selling agent and review carefully any disclosure your selling agent provides regarding its services and compensation. Depending on the financial arrangement in place at any particular time, a selling agent may have a conflict of interest or financial incentive with respect to its recommendations regarding the Fund or any Contract that includes the Fund.

### Share Price Determination

The price you pay or receive when you buy, sell or transfer shares is the Fund's next determined net asset value (or NAV) per share for a given share class. The Fund calculates the NAV per share for each class of shares of the Fund at the end of each business day.

#### FUNDamentals

##### NAV Calculation

Each of the Fund's share classes calculates its NAV as follows:

$$\text{NAV} = \frac{\text{(Value of assets of the share class)} - \text{(Liabilities of the share class)}}{\text{Number of outstanding shares of the class}}$$

#### FUNDamentals

##### Business Days

A business day is any day that the New York Stock Exchange (NYSE) is open. A business day ends at the close of regular trading on the NYSE, usually at 4:00 p.m. Eastern time. If the NYSE closes early, the business day ends as of the time the NYSE closes. On holidays and other days when the NYSE is closed, the Fund's NAV is not calculated and the Fund does not accept buy or sell orders. However, the value of the Fund's assets may still be affected on such days to the extent that the Fund holds foreign securities that trade on days that foreign securities markets are open.

Equity securities are valued primarily on the basis of market quotations reported on stock exchanges and other securities markets around the world. If an equity security is listed on a national exchange, the security is valued at the closing price or, if the closing price is not readily available, the mean of the closing bid and asked prices. Certain equity securities, debt securities and other assets are valued differently. For instance, bank loans trading in the secondary market are valued primarily on the basis of indicative bids, fixed-income investments maturing in 60 days or less are valued primarily using the amortized cost method and those maturing in excess of 60 days are valued at the readily available market price, if available. Investments in other open-end funds are valued at their NAVs. Both market quotations and indicative bids are obtained from outside pricing services approved and monitored pursuant to a policy approved by the Fund's Board. For a money market fund, the Fund's investments are valued at amortized cost, which approximates market value.

## About Fund Shares and Transactions *(continued)*

If a market price isn't readily available or is deemed not to reflect market value, the Fund will determine the price of the security held by the Fund based on a determination of the security's fair value pursuant to a policy approved by the Fund's Board. In addition, the Fund may use fair valuation to price securities that trade on a foreign exchange when a significant event has occurred after the foreign exchange closes but before the time at which the Fund's share price is calculated. Foreign exchanges typically close before the time at which Fund share prices are calculated, and may be closed altogether on some days when the Fund is open. Such significant events affecting a foreign security may include, but are not limited to: (1) corporate actions, earnings announcements, litigation or other events impacting a single issuer; (2) governmental action that affects securities in one sector or country; (3) natural disasters or armed conflicts affecting a country or region; or (4) significant domestic or foreign market fluctuations. The Fund uses various criteria, including an evaluation of U.S. market moves after the close of foreign markets, in determining whether a foreign security's market price is readily available and reflective of market value and, if not, the fair value of the security. To the extent the Fund has significant holdings of small cap stocks, high yield bonds, floating rate loans, or tax-exempt, foreign or other securities that may trade infrequently, fair valuation may be used more frequently than for other funds.

Fair valuation may have the effect of reducing stale pricing arbitrage opportunities presented by the pricing of Fund shares. However, when the Fund uses fair valuation to price securities, it may value those securities higher or lower than another fund would have priced the security. Also, the use of fair valuation may cause the Fund's performance to diverge to a greater degree from the performance of various benchmarks used to compare the Fund's performance because benchmarks generally do not use fair valuation techniques. Because of the judgment involved in fair valuation decisions, there can be no assurance that the value ascribed to a particular security is accurate. The Fund has retained one or more independent fair valuation pricing services to assist in the fair valuation process for foreign securities.

### Shareholder Information

Each share class has its own cost structure and other features. Your product may not offer every share class. The Fund encourages you to consult with a financial advisor who can help you with your investment decisions and for more information about the share classes offered by the Fund and available under your product. Shares of the Fund are generally available for purchase only by participating insurance companies in connection with Contracts and Qualified Plan sponsors.

Shares of the Fund may not be purchased or sold directly by individual Contract owners or participants in a Qualified Plan. When you sell your shares through your Contract or Qualified Plan, the Fund is effectively buying them back. This is called a redemption. The right of redemption may be suspended or payment postponed whenever permitted by applicable laws and regulations.

Depending on the context, references to "you" or "your" herein refer either to the holder of a Contract, participant in a Qualified Plan or qualified institutional investor who may select Fund shares to fund his or her investment in the Contract or Qualified Plan or to the participating insurance company as the holder of Fund shares through one or more separate accounts or the Qualified Plan.

### Potential Conflicts of Interest – Mixed and Shared Funding

The Fund is available for purchase only through Contracts offered by participating insurance companies, Qualified Plans and other qualified institutional investors authorized by the Distributor. Due to differences in tax treatment and other considerations, the interests of various Contract owners, and the interests of Qualified Plan participants, if any, may conflict. The Fund does not foresee any disadvantages to investors arising from these potential conflicts of interest at this time. Nevertheless, the Board of the Fund intends to monitor events to identify any material irreconcilable conflicts which may arise, and to determine what action, if any, should be taken in response to any conflicts. If such a conflict were to arise, one or more separate accounts might be required to withdraw its investments in the Fund or shares of another mutual fund may be substituted. This might force the Fund to sell securities at disadvantageous prices.

### Order Processing

Orders to buy and sell shares of the Fund that are placed by your participating insurance company or Qualified Plan sponsor are processed on business days. Orders received in "good form" by the Transfer Agent or a selling agent, including your participating insurance company or Qualified Plan sponsor, before the end of a business day are priced at the Fund's NAV per

## About Fund Shares and Transactions *(continued)*

share on that day. Orders received after the end of a business day will receive the next business day's NAV per share. The market value of the Fund's investments may change between the time you submit your order and the time the Fund next calculates its NAV per share. The business day that applies to your order is also called the trade date.

There is no sales charge associated with the purchase of Fund shares, but there may be charges associated with your Contract or Qualified Plan. Any charges that apply to your Contract or Qualified Plan, and any charges that apply to separate accounts of participating insurance companies or Qualified Plans that may own shares directly, are described in your separate Contract prospectus or Qualified Plan disclosure documents.

You may transfer all or part of your investment in the Fund to one or more of the other investment options available under your Contract or Qualified Plan. You may provide instructions to sell any amount allocated to the Fund. Proceeds will be mailed within seven days after your surrender or withdrawal request is accepted by an authorized agent. The amount you receive may be more or less than the amount you invested.

Please refer to your Contract prospectus or Qualified Plan disclosure documents, as applicable, for more information about transfers as well as surrenders and withdrawals.

### Information Sharing Agreements

As required by Rule 22c-2 under the 1940 Act, the Funds or certain of their service providers will enter into information sharing agreements with selling agents, including participating life insurance companies and selling agents that sponsor or offer retirement plans through which shares of the Funds are made available for purchase. Pursuant to Rule 22c-2, selling agents are required, upon request, to: (i) provide shareholder account and transaction information; and (ii) execute instructions from the Fund to restrict or prohibit further purchases of Fund shares by shareholders who have been identified by the Fund as having engaged in transactions that violate the Fund's excessive trading policies and procedures.

### Excessive Trading Practices Policy of Non-Money Market Funds

*Right to Reject or Restrict Share Transaction Orders* — The Fund is intended for investors with long-term investment purposes and is not intended as a vehicle for frequent trading activity (market timing) that is excessive. Investors should transact in Fund shares primarily for investment purposes. The Board has adopted excessive trading policies and procedures that are designed to deter excessive trading by investors (the Excessive Trading Policies and Procedures). **The Fund discourages and does not accommodate excessive trading.**

The Fund reserves the right to reject, without any prior notice, any buy or transfer order for any reason, and will not be liable for any loss resulting from rejected orders. For example, the Fund may in its sole discretion restrict or reject a buy or transfer order even if the transaction is not subject to the specific limitation described below if the Fund or its agents determine that accepting the order could interfere with efficient management of the Fund's portfolio or is otherwise contrary to the Fund's best interests. The Excessive Trading Policies and Procedures apply equally to buy or transfer transactions communicated directly to the Transfer Agent and to those received by selling agents.

*Specific Buying and Transferring Limitations* — If a Fund detects that an investor has made two "material round trips" in any 28-day period, it will generally reject the investor's future purchase orders, including transfer buy orders, involving any Fund.

For these purposes, a "round trip" is a purchase or transfer into the Fund followed by a sale or transfer out of the Fund, or a sale or transfer out of the Fund followed by a purchase or transfer into the Fund. A "material" round trip is one that is deemed by the Fund to be material in terms of its amount or its potential detrimental impact on the Fund. Independent of this limit, the Fund may, in its sole discretion, reject future buy orders by any person, group or account that appears to have engaged in any type of excessive trading activity.

These limits generally do not apply to automated transactions or transactions by registered investment companies in a "fund-of-funds" structure. These limits do not apply to payroll deduction contributions by retirement plan participants, transactions initiated by a retirement plan sponsor or certain other retirement plan transactions consisting of rollover transactions, loan repayments and disbursements, and required minimum distribution redemptions. They may be modified or rescinded for accounts held by certain retirement plans to conform to plan limits, for considerations relating to the Employee Retirement Income Security Act of 1974 or regulations of the Department of Labor, and for certain asset allocation or wrap programs. Accounts known to be under common ownership or control generally will be counted together, but accounts maintained or

## About Fund Shares and Transactions *(continued)*

managed by a common intermediary generally will not be considered to be under common ownership or control. The Fund retains the right to modify these restrictions at any time without prior notice to shareholders. In addition, the Fund may, in its sole discretion, reinstate trading privileges that have been revoked under the Fund's Excessive Trading Policies and Procedures.

*Limitations on the Ability to Detect and Prevent Excessive Trading Practices* — The Fund takes various steps designed to detect and prevent excessive trading, including daily review of available shareholder transaction information. However, the Fund receives buy, sell or transfer orders through selling agents, and cannot always know of or reasonably detect excessive trading that may be facilitated by selling agents or by the use of the omnibus account arrangements they offer. Omnibus account arrangements are common forms of holding shares of mutual funds, particularly among certain selling agents such as broker-dealers, retirement plans and variable insurance products. These arrangements often permit selling agents to aggregate their clients' transactions and accounts, and in these circumstances, the identity of the shareholders is often not known to the Fund.

Some selling agents apply their own restrictions or policies to underlying investor accounts, which may be more or less restrictive than those described here. This may impact the Fund's ability to curtail excessive trading, even where it is identified. For these and other reasons, it is possible that excessive trading may occur despite the Fund's efforts to detect and prevent it.

Although these restrictions and policies involve judgments that are inherently subjective and may involve some selectivity in their application, the Fund seeks to act in a manner that it believes is consistent with the best interests of shareholders in making any such judgments.

*Risks of Excessive Trading* — Excessive trading creates certain risks to the Fund's long-term shareholders and may create the following adverse effects:

- negative impact on the Fund's performance;
- potential dilution of the value of the Fund's shares;
- interference with the efficient management of the Fund's portfolio, such as the need to maintain undesirably large cash positions, the need to use its line of credit or the need to buy or sell securities it otherwise would not have bought or sold;
- losses on the sale of investments resulting from the need to sell securities at less favorable prices; and
- increased brokerage and administrative costs.

To the extent that the Fund invests significantly in foreign securities traded on markets that close before the Fund's valuation time, it may be particularly susceptible to dilution as a result of excessive trading. Because events may occur after the close of foreign markets and before the Fund's valuation time that influence the value of foreign securities, investors may seek to trade Fund shares in an effort to benefit from their understanding of the value of foreign securities as of the Fund's valuation time. This is often referred to as price arbitrage. The Fund has adopted procedures designed to adjust closing market prices of foreign securities under certain circumstances to reflect what the Fund believes to be the fair value of those securities as of its valuation time. To the extent the adjustments don't work fully, investors engaging in price arbitrage may cause dilution in the value of the Fund's shares held by other shareholders.

Similarly, to the extent that the Fund invests significantly in thinly traded high-yield bonds (junk bonds) or equity securities of small-capitalization companies, because these securities are often traded infrequently, investors may seek to trade Fund shares in an effort to benefit from their understanding of the value of these securities. This is also a type of price arbitrage. Any such frequent trading strategies may interfere with efficient management of the Fund's portfolio to a greater degree than would be the case for mutual funds that invest in highly liquid securities, in part because the Fund may have difficulty selling those portfolio securities at advantageous times or prices to satisfy large and/or frequent sell orders. Any successful price arbitrage may also cause dilution in the value of Fund shares held by other shareholders.

### **Excessive Trading Practices Policy of Columbia Variable Portfolio - Cash Management Fund**

A money market fund is designed to offer investors a liquid cash option that they may buy and sell as often as they wish. Accordingly, the Board has not adopted policies and procedures designed to discourage excessive or short-term trading of Columbia Variable Portfolio - Cash Management Fund shares. However, since frequent purchases and sales of Columbia Variable Portfolio - Cash Management Fund shares could in certain instances harm shareholders in various ways, including reducing the returns to long-term shareholders by increasing costs (such as spreads paid to dealers who trade money market instruments with Columbia Variable Portfolio - Cash Management Fund) and disrupting portfolio management strategies, Columbia Variable Portfolio - Cash Management Fund reserves the right, but has no obligation, to reject any purchase or transfer



## About Fund Shares and Transactions *(continued)*

transaction at any time. Columbia Variable Portfolio - Cash Management Fund has no limits on purchase or transfer transactions. In addition, Columbia Variable Portfolio - Cash Management Fund reserves the right to impose or modify restrictions on purchases, transfers or trading of Fund shares at any time.

## Distributions and Taxes

### Distributions to Shareholders

A mutual fund can make money two ways:

- It can earn income on its investments. Examples of fund income are interest paid on money market instruments and bonds, and dividends paid on common stocks.
- A mutual fund can also have capital gains if the value of its investments increases. While a fund continues to hold an investment, any gain is generally unrealized. If the fund sells an investment, it generally will realize a capital gain if it sells that investment for a higher price than its adjusted cost basis, and will generally realize a capital loss if it sells that investment for a lower price than its adjusted cost basis. Capital gains and losses are either short-term or long-term, depending on whether the fund holds the securities for one year or less (short-term) or more than one year (long-term).

#### FUNDamentals

##### Distributions

Because the Fund expects to be treated as a partnership for tax purposes, it is not required to and does not expect to make regular distributions to its shareholders (other than in redemption of Fund shares), but may do so in the sole discretion of the Fund's Board of Trustees (or its delegates).

### Taxes and Your Investment

The Fund expects to be treated as a partnership that is not a “publicly traded partnership” for U.S. federal income tax purposes. If the Fund were not to qualify for such treatment, the Fund could be subject to U.S. federal income tax at the Fund level, which would reduce the value of an investment in the Fund.

As a partnership that is not a “publicly traded partnership,” the Fund is not itself subject to U.S. federal income tax. Instead, each shareholder will be required to take into account for U.S. federal income tax purposes its allocable share of a Fund's income, gains, losses, deductions, credits, and other tax items, without regard to whether such shareholder has received or will receive corresponding distributions from the Fund.

Shares of the Fund are only offered to separate accounts of participating insurance companies, Qualified Plans, and certain other eligible persons or plans permitted to hold shares of the Fund pursuant to the applicable Treasury Regulations without impairing the ability of participating insurance companies to satisfy the diversification requirements of Section 817(h) of the Internal Revenue Code of 1986, as amended. You should consult with the participating insurance company that issued your Contract, plan sponsor, or other eligible investor through which your investment in the Fund is made regarding the U.S. federal income taxation of your investment.

**For Variable Annuity Contracts and Variable Life Insurance Policies:** Your Contract may qualify for favorable tax treatment. As long as your Contract continues to qualify for favorable tax treatment, you will only be taxed on your investment in the Fund through such Contract, even if the Fund makes allocations or distributions and/or you change your investment options under the Contract. In order to qualify for such treatment, among other things, the separate accounts of participating insurance companies, which maintain and invest net proceeds from Contracts, must be “adequately diversified.” The Fund intends to operate in such a manner so that a separate account investing only in Fund shares on behalf of a holder of a Contract will be “adequately diversified.” If the Fund does not meet such requirements because its investments are not adequately diversified, your Contract could lose its favorable tax treatment and income and gain allocable to your Contract could be taxable currently to you. This could also occur if Contract holders are found to have an impermissible level of control over the investments underlying their Contracts, or if the Fund does not qualify for treatment as a partnership that is not a “publicly traded partnership.”

## Distributions and Taxes *(continued)*

### FUNDamentals

#### Taxes

The information provided above is only a summary of how U.S. federal income taxes may affect your investment in the Fund. It is not intended as a substitute for careful tax planning. Your investment in the Fund may have other tax implications. It does not apply to certain types of investors who may be subject to special rules, including foreign or tax-exempt investors or those holding Fund shares through a tax-advantaged account, such as a 401(k) plan or IRA. Please see the SAI for more detailed tax information. You should consult with your own tax advisor about the particular tax consequences to you of an investment in the Fund, including the effect of any foreign, state and local taxes, and the effect of possible changes in applicable tax laws.

## Financial Highlights

The financial highlights tables are intended to help you understand the Fund's financial performance for the past five fiscal years or, if shorter, the Fund's period of operations. Certain information reflects financial results for a single Fund share. The total returns in the tables represent the rate that an investor would have earned (or lost) on an investment in the Fund assuming all dividends and distributions had been reinvested. Total returns do not reflect any fees and expenses imposed under your Contract and/or Qualified Plan, as applicable; such fees and expenses would reduce the total returns for all periods shown. Per share net investment income (loss) amounts are calculated based on average shares outstanding during the period. The information for the two most recent fiscal years has been audited by PricewaterhouseCoopers LLP, an independent registered public accounting firm, whose report, along with the Fund's financial statements, is included in the annual report, which is available upon request. The information for prior fiscal years has been derived from the financial statements audited by the Fund's former independent registered public accounting firm.

Class 1	Year Ended December 31,			
	2013	2012	2011	2010 <sup>(a)</sup>
<b>Per share data</b>				
Net asset value, beginning of period	\$7.95	\$6.61	\$6.82	\$6.34
<b>Income from investment operations:</b>				
Net investment income	0.05	0.05	0.03	0.02
Net realized and unrealized gain (loss)	2.37	1.29	(0.24)	0.46
Total from investment operations	2.42	1.34	(0.21)	0.48
Net asset value, end of period	\$10.37	\$7.95	\$6.61	\$6.82
<b>Total return</b>	<b>30.44%</b>	<b>20.27%</b>	<b>(3.08%)</b>	<b>7.57%</b>
<b>Ratios to average net assets<sup>(b)</sup></b>				
Total gross expenses	0.81%	0.88%	0.89%	0.83% <sup>(c)</sup>
Total net expenses <sup>(d)</sup>	0.79%	0.78%	0.77%	0.83% <sup>(c)</sup>
Net investment income	0.55%	0.64%	0.51%	0.60% <sup>(c)</sup>
<b>Supplemental data</b>				
Net assets, end of period (in thousands)	\$1,166,312	\$46,512	\$44,092	\$5
Portfolio turnover	93%	102%	104%	152%

### Notes to Financial Highlights

- (a) For the period from May 3, 2010 (commencement of operations) to December 31, 2010.
- (b) In addition to the fees and expenses which the Fund bears directly, the Fund indirectly bears a pro rata share of the fees and expenses of the acquired funds in which it invests. Such indirect expenses are not included in the reported expense ratios.
- (c) Annualized.
- (d) Total net expenses include the impact of certain waivers/reimbursements made by the Investment Manager and certain of its affiliates, if applicable.

## Financial Highlights *(continued)*

Class 2	Year Ended December 31,			
	2013	2012	2011	2010 <sup>(a)</sup>
<b>Per share data</b>				
Net asset value, beginning of period	\$7.90	\$6.58	\$6.81	\$6.34
<b>Income from investment operations:</b>				
Net investment income	0.03	0.03	0.02	0.02
Net realized and unrealized gain (loss)	2.34	1.29	(0.25)	0.45
Total from investment operations	2.37	1.32	(0.23)	0.47
Net asset value, end of period	\$10.27	\$7.90	\$6.58	\$6.81
<b>Total return</b>	30.00%	20.06%	(3.38%)	7.41%
<b>Ratios to average net assets<sup>(b)</sup></b>				
Total gross expenses	1.06%	1.13%	1.15%	1.09% <sup>(c)</sup>
Total net expenses <sup>(d)</sup>	1.04%	1.03%	1.02%	1.09% <sup>(c)</sup>
Net investment income	0.28%	0.43%	0.26%	0.50% <sup>(c)</sup>
<b>Supplemental data</b>				
Net assets, end of period (in thousands)	\$14,196	\$9,741	\$7,907	\$320
Portfolio turnover	93%	102%	104%	152%

### Notes to Financial Highlights

(a) For the period from May 3, 2010 (commencement of operations) to December 31, 2010.

(b) In addition to the fees and expenses which the Fund bears directly, the Fund indirectly bears a pro rata share of the fees and expenses of the acquired funds in which it invests. Such indirect expenses are not included in the reported expense ratios.

(c) Annualized.

(d) Total net expenses include the impact of certain waivers/reimbursements made by the Investment Manager and certain of its affiliates, if applicable.

## Financial Highlights *(continued)*

Class 3	Year Ended December 31,				
	2013	2012	2011	2010	2009
<b>Per share data</b>					
Net asset value, beginning of period	\$7.93	\$6.60	\$6.82	\$5.82	\$4.25
<b>Income from investment operations:</b>					
Net investment income	0.04	0.04	0.01	0.02	0.03
Net realized and unrealized gain (loss)	2.36	1.29	(0.23)	0.98	1.54
Total from investment operations	2.40	1.33	(0.22)	1.00	1.57
Net asset value, end of period	\$10.33	\$7.93	\$6.60	\$6.82	\$5.82
<b>Total return</b>	30.26%	20.15%	(3.23%)	17.16%	37.00%
<b>Ratios to average net assets<sup>(a)</sup></b>					
Total gross expenses	0.94%	1.00%	0.99%	0.93%	0.80%
Total net expenses <sup>(b)</sup>	0.92%	0.91%	0.92%	0.93%	0.80%
Net investment income	0.40%	0.52%	0.21%	0.34%	0.71%
<b>Supplemental data</b>					
Net assets, end of period (in thousands)	\$224,919	\$194,870	\$188,852	\$233,165	\$240,404
Portfolio turnover	93%	102%	104%	152%	152%

### Notes to Financial Highlights

- (a) In addition to the fees and expenses which the Fund bears directly, the Fund indirectly bears a pro rata share of the fees and expenses of the acquired funds in which it invests. Such indirect expenses are not included in the reported expense ratios.
- (b) Total net expenses include the impact of certain waivers/reimbursements made by the Investment Manager and certain of its affiliates, if applicable.





ColumbiaManagement®

### **For More Information**

The Fund is generally available only to owners of Contracts issued by participating insurance companies and participants in Qualified Plans. Please refer to your Contract prospectus or Qualified Plan disclosure documents for information about how to buy, sell and transfer shares of the Fund.

### **Additional Information About the Fund**

Additional information about the Fund's investments is available in the Fund's annual and semiannual reports to shareholders. In the annual report, you will find a discussion of the market conditions and investment strategies that significantly affected the Fund's performance during its last fiscal year. The SAI also provides additional information about the Fund and its policies. The SAI, which has been filed with the SEC, is legally part of this prospectus (incorporated by reference). To obtain these documents free of charge, to request other information about the Fund and to make shareholder inquiries, please contact the Fund as follows:

**By Mail:** Columbia Funds  
c/o Columbia Management Investment Services Corp.  
P.O. Box 8081  
Boston, MA 02266-8081

**By Telephone:** 800.345.6611

The Fund's offering documents and shareholder reports are not available on the Columbia Funds' website because they are generally available only through participating insurance companies or retirement plans.

The website references in this prospectus are intended to be inactive textual references and information contained in or otherwise accessible through the referenced websites does not form a part of this prospectus.

### **Information Provided by the SEC**

You can review and copy information about the Fund (including this prospectus, the SAI and shareholder reports) at the SEC's Public Reference Room in Washington, D.C. To find out more about the operation of the Public Reference Room, call the SEC at 202.551.8090. Reports and other information about the Fund are also available in the EDGAR Database on the SEC's website at <http://www.sec.gov>. You can receive copies of this information, for a fee, by electronic request at the following e-mail address: [publicinfo@sec.gov](mailto:publicinfo@sec.gov) or by writing the Public Reference Section, Securities and Exchange Commission, Washington, D.C. 20549-1520.

**The investment company registration number of Columbia Funds Variable Series Trust II, of which the Fund is a series, is 811-22127.**

© 2014 Columbia Management Investment Distributors, Inc.  
225 Franklin Street, Boston, MA 02110  
**800.345.6611**



## Columbia Variable Portfolio – Cash Management Fund

The Fund may offer Class 1, Class 2 and Class 3 shares to separate accounts funding variable annuity contracts and variable life insurance policies (Contracts) issued by affiliated and unaffiliated life insurance companies as well as qualified pension and retirement plans (Qualified Plans) and other qualified institutional investors authorized by Columbia Management Investment Distributors, Inc. (the Distributor). There are no exchange ticker symbols associated with shares of the Fund.

As with all mutual funds, the Securities and Exchange Commission (SEC) has not approved or disapproved these securities or passed upon the adequacy of this prospectus. Any representation to the contrary is a criminal offense.

# Table of Contents

<b>Summary of the Fund</b> .....	3
Investment Objective .....	3
Fees and Expenses of the Fund.....	3
Principal Investment Strategies .....	3
Principal Risks .....	4
Performance Information .....	5
Fund Management.....	6
Purchase and Sale of Fund Shares .....	6
Tax Information .....	6
Payments to Broker-Dealers and Other Financial Intermediaries.....	7
<b>More Information About the Fund</b> .....	8
Investment Objective .....	8
Principal Investment Strategies .....	8
Principal Risks .....	8
Additional Investment Strategies and Policies.....	11
Primary Service Providers .....	13
Other Roles and Relationships of Ameriprise Financial and its Affiliates — Certain Conflicts of Interest.....	14
Certain Legal Matters.....	15
<b>About Fund Shares and Transactions</b> .....	16
Description of the Share Classes .....	16
Selling Agent Compensation.....	16
Share Price Determination .....	17
Shareholder Information .....	18
<b>Distributions and Taxes</b> .....	20
Distributions to Shareholders.....	20
Taxes and Your Investment.....	20
<b>Financial Highlights</b> .....	22

## Summary of the Fund

### Investment Objective

Columbia Variable Portfolio – Cash Management Fund (the Fund) seeks to provide shareholders with maximum current income consistent with liquidity and stability of principal.

### Fees and Expenses of the Fund

This table describes the fees and expenses that you may pay as an investor in the Fund. The table does not reflect any fees or expenses imposed by your Contract or Qualified Plan, which are disclosed in your separate Contract prospectus or Qualified Plan disclosure documents. If the additional fees or expenses were reflected, the expenses set forth below would be higher.

#### Annual Fund Operating Expenses (expenses that you pay each year as a percentage of the value of your investment)

	Class 1	Class 2	Class 3
Management fees	0.33%	0.33%	0.33%
Distribution and/or service (12b-1) fees	0.00%	0.25%	0.13%
Other expenses	0.15%	0.15%	0.15%
<b>Total annual Fund operating expenses</b>	<b>0.48%</b>	<b>0.73%</b>	<b>0.61%</b>

#### Example

The following example is intended to help you compare the cost of investing in the Fund with the cost of investing in other mutual funds. The example illustrates the hypothetical expenses that you would incur over the time periods indicated, and assumes that:

- you invest \$10,000 in the applicable class of Fund shares for the periods indicated,
- your investment has a 5% return each year, and
- the Fund's total annual operating expenses remain the same as shown in the *Annual Fund Operating Expenses* table above.

The example does not reflect any fees and expenses that apply to your Contract or Qualified Plan. Inclusion of these charges would increase expenses for all periods shown.

Although your actual costs may be higher or lower, based on the assumptions listed above, your costs would be:

	1 year	3 years	5 years	10 years
<b>Class 1</b> (whether or not shares are redeemed)	\$49	\$154	\$269	\$604
<b>Class 2</b> (whether or not shares are redeemed)	\$75	\$233	\$406	\$906
<b>Class 3</b> (whether or not shares are redeemed)	\$62	\$195	\$340	\$762

### Principal Investment Strategies

The Fund's assets primarily are invested in money market instruments, such as marketable debt obligations issued by corporations or the U.S. Government or its agencies, bank certificates of deposit, bankers' acceptances, letters of credit, and commercial paper, including asset-backed commercial paper. The Fund may invest more than 25% of its total assets in money market instruments issued by U.S. banks, U.S. branches of foreign banks and U.S. Government securities. Additionally, the Fund may invest up to 25% of its total assets in U.S. dollar-denominated foreign investments.

Because the Fund seeks to maintain a constant net asset value of \$1.00 per share, capital appreciation is not expected to play a role in the Fund's return. The Fund's yield will vary from day to day.

## Summary of the Fund *(continued)*

The Fund restricts its investments to instruments that meet certain maturity and quality standards required by the Securities and Exchange Commission (SEC) for money market funds. For example, the Fund:

- Invests substantially in securities rated in the highest short-term rating category, or deemed to be of comparable quality. However, the Fund is permitted to invest up to 3% of its total assets in securities rated in the second highest short-term rating category, or deemed to be of comparable quality.
- Limits its U.S. dollar-weighted average portfolio maturity to 60 days or less and its U.S. dollar-weighted average life to 120 days or less.
- Buys obligations with remaining maturities of 397 days or less (as maturity is calculated by SEC rules governing the operation of money market funds).
- Buys only obligations that are denominated in U.S. dollars and present minimal credit risk.

### Principal Risks

An investment in the Fund is not insured or guaranteed by the Federal Deposit Insurance Corporation (FDIC) or any other government agency. Although the Fund seeks to preserve the value of your investment at \$1.00 per share, it is possible to lose money by investing in the Fund.

The principal risks associated with an investment in the Fund include:

**Active Management Risk.** Due to its active management, the Fund could underperform its benchmark index and/or other funds with similar investment objectives. The Fund may fail to achieve its investment objective and you may lose money.

**Asset-Backed Securities Risk.** The value of the Fund's asset-backed securities may be affected by, among other things, changes in interest rates, factors concerning the interests in and structure of the issuer or the originator of the receivables, the creditworthiness of the entities that provide any supporting letters of credit, surety bonds or other credit enhancements, or the market's assessment of the quality of underlying assets. Most asset-backed securities are subject to prepayment risk (i.e., the risk that the Fund will have to reinvest the money received in securities that have lower yields). Rising or high interest rates tend to extend the duration of asset-backed securities, resulting in valuations that are volatile and sensitive to changes in interest rates.

**Changing Distribution Level Risk.** The amount of the distributions paid by the Fund will vary and generally depends on the amount of interest income and/or dividends received by the Fund on the securities it holds. The Fund may not be able to pay distributions or may have to reduce its distribution level if the interest income and/or dividends the Fund receives from its investments decline.

**Credit Risk.** Credit risk is the risk that the issuer of a debt security may or will default or otherwise become unable or unwilling, or is perceived to be unable or unwilling, to honor a financial obligation, such as making payments to the Fund when due. If the Fund purchases unrated securities, or if the rating of a security is lowered after purchase, the Fund will depend on analysis of credit risk more heavily than usual. Unrated securities held by the Fund may present increased credit risk as compared to higher-rated securities.

**Foreign Securities Risk.** Investments in or exposure to foreign securities involve certain risks not associated with investments in or exposure to securities of U.S. companies. Foreign securities subject the Fund to the risks associated with investing in the particular country of an issuer, including the political, regulatory, economic, social, diplomatic and other conditions or events occurring in the country or region, as well as risks associated with less developed custody and settlement practices. Foreign securities may be more volatile and less liquid than investments in securities of U.S. companies, and are subject to the risks associated with potential imposition of economic and other sanctions against a particular foreign country, its nationals or industries or businesses within the country.

**Industry Concentration Risk.** Investments that are concentrated in a particular industry will make the Fund's portfolio value more susceptible to the events or conditions impacting that particular industry. Because the Fund may invest more than 25% of its total assets in money market instruments issued by banks, the value of the Fund may be adversely affected by economic, political or regulatory developments in or that impact the banking industry.

## Summary of the Fund *(continued)*

**Interest Rate Risk.** Interest rate risk is the risk of losses attributable to changes in interest rates. A rise in the overall level of interest rates may result in the decline in the prices of fixed-income securities held by the Fund. The Fund's yield will vary; it is not fixed for a specific period like the yield on a bank certificate of deposit. Falling interest rates may result in a decline in the Fund's income and yield (since the Fund must then invest in lower-yielding fixed-income securities). Under certain circumstances, the yield decline could cause the Fund's net yield to be negative (such as when Fund expenses exceed income levels).

**Issuer Risk.** An issuer in which the Fund invests or to which it has exposure may perform poorly, and the value of its securities may therefore decline, which would negatively affect the Fund's performance. Poor performance may be caused by poor management decisions, competitive pressures, breakthroughs in technology, reliance on suppliers, labor problems or shortages, corporate restructurings, fraudulent disclosures, natural disasters or other events, conditions or factors.

**Market Risk.** Market risk refers to the possibility that the market values of securities or other investments that the Fund holds will fall, sometimes rapidly or unpredictably, or fail to rise. Under certain market conditions debt securities may have greater price volatility than equity securities. An investment in the Fund could lose money over short or even long periods.

**Money Market Fund Risk.** An investment in the Fund is not a bank deposit, and is not insured or guaranteed by the Investment Manager, the Investment Manager's parent, the FDIC or any other government agency, and it is possible to lose money by investing in the Fund. The Fund seeks to maintain a constant net asset value of \$1.00 per share, but the net asset values of money market fund shares can fall, and in infrequent cases in the past have fallen, below \$1.00 per share, potentially causing shareholders who redeem their shares at such net asset values to lose money from their original investment. If the net asset value of Fund shares were to fall below \$1.00 per share, there is no guarantee that the Investment Manager or its affiliates would protect the Fund or redeeming shareholders against a loss of principal.

At times of (i) significant redemption activity by shareholders, including, for example, when a single investor or a few large investors make a significant redemption of Fund shares, (ii) insufficient levels of cash in the Fund's portfolio to satisfy redemption activity, and (iii) disruption in the normal operation of the markets in which the Fund buys and sells portfolio securities, the Fund could be forced to sell portfolio securities at unfavorable prices in order to generate sufficient cash to pay redeeming shareholders. Sales of portfolio securities at such times could result in losses to the Fund and cause the net asset value of Fund shares to fall below \$1.00 per share. Additionally, in some cases, the default of a single portfolio security could cause the net asset value of Fund shares to fall below \$1.00 per share. In addition, the Fund may suspend redemptions or the payment of redemption proceeds when permitted by applicable regulations.

**Regulatory Risk.** Money market funds and the securities they invest in are subject to comprehensive regulations. The enactment of new legislation or regulations, as well as changes in interpretation and enforcement of current laws, may affect the manner of operation or performance of the Fund. For example, the SEC has proposed amendments to money market regulation, which may have adverse consequences for money market funds, including the Fund. These changes, if adopted, may affect the Fund's ability to implement its investment strategies, and may impact the Fund's future operations, performance and/or yields.

**Reinvestment Risk.** Reinvestment risk is the risk that the Fund will not be able to reinvest income or principal at the same return it is currently earning.

**U.S. Government Obligations Risk.** While U.S. Treasury obligations are backed by the "full faith and credit" of the U.S. Government, such securities are nonetheless subject to credit risk (i.e., the risk that the U.S. Government may be, or be perceived to be, unable or unwilling to honor its financial obligations, such as making payments). Securities issued or guaranteed by federal agencies or authorities and U.S. Government-sponsored instrumentalities or enterprises may or may not be backed by the full faith and credit of the U.S. Government.

## Performance Information

The following bar chart and table show you how the Fund has performed in the past, and can help you understand the risks of investing in the Fund. The bar chart shows how the Fund's Class 3 share performance has varied for each full calendar year shown. The performance of one or more share classes shown in the table below begins before the indicated inception date for such share class. The returns shown for each such share class include the returns of the Fund's Class 3 shares (adjusted to reflect the higher class-related operating expenses of such classes, where applicable) for periods prior to its inception date. Except for differences in annual returns resulting from differences in expenses (where applicable), the share classes of the Fund would have substantially similar annual returns because all share classes of the Fund invest in the same portfolio of securities.

## Summary of the Fund *(continued)*

The returns shown do not reflect any fees and expenses imposed under your Contract or Qualified Plan and would be lower if they did.

**The Fund's past performance is no guarantee of how the Fund will perform in the future.** Updated performance information, including current 7-day yield, can be obtained by calling toll-free 800.345.6611.

**Year by Year Total Return (%)  
as of December 31 Each Year**

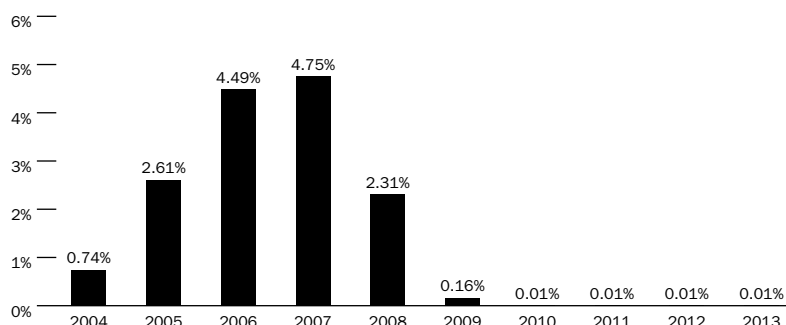

**Best and Worst Quarterly Returns  
During the Period Shown in the Bar Chart**

Best	3rd Quarter 2007	1.21%
Worst	1st Quarter 2010	0.002%

**Average Annual Total Returns (for periods ended December 31, 2013)**

	Share Class Inception Date	1 Year	5 Years	10 Years
<b>Class 1</b>	05/03/2010	0.01%	0.02%	1.48%
<b>Class 2</b>	05/03/2010	0.01%	0.02%	1.49%
<b>Class 3</b>	10/13/1981	0.01%	0.02%	1.49%

## Fund Management

**Investment Manager:** Columbia Management Investment Advisers, LLC

## Purchase and Sale of Fund Shares

The Fund is available for purchase through Contracts offered by the separate accounts of participating insurance companies or Qualified Plans or by other eligible investors authorized by Columbia Management Investment Distributors, Inc. (the Distributor). Shares of the Fund may not be purchased or sold by individual owners of Contracts or Qualified Plans. If you are a Contract holder or Qualified Plan participant, please refer to your Contract prospectus or Qualified Plan disclosure documents for information about minimum investment requirements and how to purchase and redeem shares of the Fund.

## Tax Information

The Fund normally distributes its net investment income and net realized capital gains, if any, to its shareholders, which are generally the participating insurance companies and Qualified Plans investing in the Fund through separate accounts. These distributions may not be taxable to you as the holder of a Contract or a participant in a Qualified Plan. Please consult the prospectus or other information provided to you by your participating insurance company and/or Qualified Plan regarding the U.S. federal income taxation of your contract, policy and/or plan.

## Summary of the Fund *(continued)*

### **Payments to Broker-Dealers and Other Financial Intermediaries**

If you make allocations to the Fund, the Fund, its Distributor or other related companies may pay participating insurance companies or other financial intermediaries for the allocation (sale) of Fund shares and related services in connection with such allocations to the Fund. These payments may create a conflict of interest by influencing the participating insurance company, other financial intermediary or your salesperson to recommend an allocation to the Fund over another fund or other investment option. Ask your financial advisor or salesperson or visit your financial intermediary's website for more information.

## More Information About the Fund

### Investment Objective

Columbia Variable Portfolio – Cash Management Fund (the Fund) seeks to provide shareholders with maximum current income consistent with liquidity and stability of principal. Only shareholders can change the Fund's investment objective. Because any investment involves risk, there is no assurance the Fund's objective will be achieved.

### Principal Investment Strategies

The Fund's assets primarily are invested in money market instruments, such as marketable debt obligations issued by corporations or the U.S. Government or its agencies, bank certificates of deposit, bankers' acceptances, letters of credit, and commercial paper, including asset-backed commercial paper. The Fund may invest more than 25% of its total assets in money market instruments issued by U.S. banks, U.S. branches of foreign banks and U.S. Government securities. Additionally, the Fund may invest up to 25% of its total assets in U.S. dollar-denominated foreign investments.

Because the Fund seeks to maintain a constant net asset value of \$1.00 per share, capital appreciation is not expected to play a role in the Fund's return. The Fund's yield will vary from day to day.

The Fund restricts its investments to instruments that meet certain maturity and quality standards required by the Securities and Exchange Commission (SEC) for money market funds. For example, the Fund:

- Invests substantially in securities rated in the highest short-term rating category, or deemed to be of comparable quality. However, the Fund is permitted to invest up to 3% of its total assets in securities rated in the second highest short-term rating category, or deemed to be of comparable quality. Columbia Management Investment Advisers, LLC (the Investment Manager) determines comparable quality pursuant to authority delegated by the Fund's Board of Trustees (the Board) in policy and procedures adopted in accordance with Rule 2a-7 of the Investment Company Act of 1940, as amended.
- Limits its U.S. dollar-weighted average portfolio maturity to 60 days or less and its U.S. dollar-weighted average life to 120 days or less.
- Buys obligations with remaining maturities of 397 days or less (as maturity is calculated by SEC rules governing the operation of money market funds).
- Buys only obligations that are denominated in U.S. dollars and present minimal credit risk.

In pursuit of the Fund's objective, the Investment Manager observes the macro environment to set a framework for portfolio construction, including looking for positive and negative trends in the economy and market. The Investment Manager conducts top-down research seeking to identify attractive industries, sectors and/or sub-sectors, and bottom-up, fundamental research to select investments. The Investment Manager:

- Considers opportunities and risks given current interest rates and anticipated interest rates.
- Purchases securities based on the timing of cash flows in and out of the Fund.

In evaluating whether to sell a security, the Investment Manager considers, among other factors, whether in its view:

- The issuer's credit rating declines or the Investment Manager expects a decline (the Fund, in certain cases, may continue to own securities that are downgraded until the Investment Manager believes it is advantageous to sell).
- The issuer's fundamentals are deteriorating.
- Political, economic, or other events could affect the issuer's performance.
- There are more attractive opportunities.
- The issuer or the security continues to meet the other standards described above.

### Principal Risks

An investment in the Fund is not insured or guaranteed by the Federal Deposit Insurance Corporation (FDIC) or any other government agency. Although the Fund seeks to preserve the value of your investment at \$1.00 per share, it is possible to lose money by investing in the Fund.

The principal risks associated with an investment in the Fund include:



## More Information About the Fund *(continued)*

**Active Management Risk.** The Fund is actively managed and its performance therefore will reflect, in part, the ability of the portfolio managers to select investments and to make investment decisions that are able to achieve the Fund's investment objective. Due to its active management, the Fund could underperform its benchmark index and/or other funds with similar investment objectives and/or strategies. The Fund may fail to achieve its investment objective and you may lose money.

**Asset-Backed Securities Risk.** The value of the Fund's asset-backed securities may be affected by, among other things, changes in interest rates, factors concerning the interests in and structure of the issuer or the originator of the receivables, the creditworthiness of the entities that provide any supporting letters of credit, surety bonds or other credit enhancements, or the market's assessment of the quality of underlying assets. Asset-backed securities represent interests in, or are backed by, pools of receivables such as credit card, auto, student and home equity loans. They may also be backed by securities backed by these types of loans and others, such as mortgage loans. Asset-backed securities can have a fixed or an adjustable rate. Most asset-backed securities are subject to prepayment risk, which is the possibility that the underlying debt may be refinanced or prepaid prior to maturity during periods of declining or low interest rates, causing the Fund to have to reinvest the money received in securities that have lower yields. In addition, the impact of prepayments on the value of asset-backed securities may be difficult to predict and may result in greater volatility. Rising or high interest rates tend to extend the duration of asset-backed securities, resulting in valuations that are volatile and sensitive to changes in interest rates.

**Changing Distribution Level Risk.** The amount of the distributions paid by the Fund will vary and generally depends on the amount of interest income and/or dividends received by the Fund on the securities it holds. The Fund may not be able to pay distributions or may have to reduce its distribution level if the interest income and/or dividends the Fund receives from its investments decline.

**Credit Risk.** Credit risk is the risk that the issuer of a debt security may or will default or otherwise become unable or unwilling, or is perceived to be unable or unwilling, to honor a financial obligation, such as making payments to the Fund when due. Various factors could affect the issuer's actual or perceived willingness or ability to make timely interest or principal payments, including changes in the issuer's financial condition or in general economic conditions. Debt securities backed by an issuer's taxing authority may be subject to legal limits on the issuer's power to increase taxes or otherwise to raise revenue, or may be dependent on legislative appropriation or government aid. Certain debt securities are backed only by revenues derived from a particular project or source, rather than by an issuer's taxing authority, and thus may have a greater risk of default. If the Fund purchases unrated securities, or if the rating of a security is lowered after purchase, the Fund will depend on analysis of credit risk more heavily than usual. Unrated securities held by the Fund may present increased credit risk as compared to higher-rated securities.

**Foreign Securities Risk.** Investments in or exposure to foreign securities involve certain risks not associated with investments in securities of U.S. companies. For example, foreign markets can be extremely volatile. Foreign securities may also be less liquid than domestic securities so that the Fund may, at times, be unable to sell foreign securities at desirable times or prices. Brokerage commissions, custodial costs and other fees are also generally higher for foreign securities. The Fund may have limited or no legal recourse in the event of default with respect to certain foreign securities, including those issued by foreign governments. In addition, foreign governments may impose potentially confiscatory withholding or other taxes on the Fund's income and capital gains from foreign securities, which could reduce the Fund's return on such securities. Other risks include possible delays in the settlement of transactions or in the payment of income; generally less publicly available information about foreign companies; the impact of economic, political, social, diplomatic or other conditions or events; possible seizure, expropriation or nationalization of a company or its assets or the assets of a particular investor or category of investors; accounting, auditing and financial reporting standards that may be less comprehensive and stringent than those applicable to domestic companies; the imposition of economic and other sanctions against a particular foreign country, its nationals or industries or businesses within the country; and the generally less stringent standard of care to which local agents may be held in the local markets. In addition, it may be difficult to obtain reliable information about the securities and business operations of certain foreign issuers. Governments or trade groups may compel local agents to hold securities in designated depositories that are not subject to independent evaluation. The less developed a country's securities market is, the greater the level of risks. The risks posed by sanctions against a particular foreign country, its nationals or industries or businesses within the country may be heightened to the extent the Fund invests significantly in the affected country or region or in issuers from the affected country that depend on global markets.

## More Information About the Fund *(continued)*

**Industry Concentration Risk.** Investments that are concentrated in a particular industry will make the Fund's portfolio value more susceptible to the events or conditions impacting that particular industry. Because the Fund may invest more than 25% of its total assets in money market instruments issued by banks, the value of the Fund may be adversely affected by economic, political or regulatory developments in or that impact the banking industry.

**Interest Rate Risk.** Interest rate risk is the risk of losses attributable to changes in interest rates. A rise in the overall level of interest rates may result in the decline in the prices of fixed-income securities held by the Fund. The Fund's yield will vary; it is not fixed for a specific period like the yield on a bank certificate of deposit. Falling interest rates may result in a decline in the Fund's income and yield (since the Fund must then invest in lower-yielding fixed-income securities). Under certain circumstances, the yield decline could cause the Fund's net yield to be negative (such as when Fund expenses exceed income levels).

**Issuer Risk.** An issuer in which the Fund invests or to which it has exposure may perform poorly, and the value of its securities may therefore decline, which would negatively affect the Fund's performance. Poor performance may be caused by poor management decisions, competitive pressures, breakthroughs in technology, reliance on suppliers, labor problems or shortages, corporate restructurings, fraudulent disclosures, natural disasters or other events, conditions or factors.

**Market Risk.** Market risk refers to the possibility that the market values of securities or other investments that the Fund holds will fall, sometimes rapidly or unpredictably, or fail to rise. Security values may fall or fail to rise because of a variety of factors affecting an issuer (e.g., an unfavorable earnings report), the industry or sector it operates in, or the market as a whole, reducing the value of an investment in the Fund. Under certain market conditions debt securities may have greater price volatility than equity securities. Accordingly, an investment in the Fund could lose money over short or even long periods. The market values of the securities the Fund holds can be affected by the market's perception of the issuer (or its industry or sector), changes or perceived changes in U.S. or foreign economies and financial markets, and the liquidity of these securities, among other factors.

**Money Market Fund Risk.** An investment in the Fund is not a bank deposit, and is not insured or guaranteed by the Investment Manager, the Investment Manager's parent, the FDIC or any other government agency, and it is possible to lose money by investing in the Fund. The Fund seeks to maintain a constant net asset value of \$1.00 per share, but the net asset values of money market fund shares can fall, and in infrequent cases in the past have fallen, below \$1.00 per share, potentially causing shareholders who redeem their shares at such net asset values to lose money from their original investment. If the net asset value of Fund shares were to fall below \$1.00 per share, there is no guarantee that the Investment Manager or its affiliates would protect the Fund or redeeming shareholders against a loss of principal by, for example, purchasing distressed securities from the Fund, making capital infusions into or entering into a capital support agreement with the Fund or taking other supportive actions.

At times of (i) significant redemption activity by shareholders, including, for example, when a single investor or a few large investors make a significant redemption of Fund shares, (ii) insufficient levels of cash in the Fund's portfolio to satisfy redemption activity, and (iii) disruption in the normal operation of the markets in which the Fund buys and sells portfolio securities, the Fund could be forced to sell portfolio securities at unfavorable prices in order to generate sufficient cash to pay redeeming shareholders. Sales of portfolio securities at such times could result in losses to the Fund and cause the net asset value of Fund shares to fall below \$1.00 per share. Additionally, in some cases, the default of a single portfolio security could cause the net asset value of Fund shares to fall below \$1.00 per share. In addition, the Fund may suspend redemptions or the payment of redemption proceeds when permitted by applicable regulations.

It is possible that, during periods of low prevailing interest rates or otherwise, the income from portfolio securities may be less than the amount needed to pay ongoing Fund operating expenses and may prevent payment of any dividends or distributions to Fund shareholders or cause the net asset value of Fund shares to fall below \$1.00 per share. In such cases, the Fund may reduce or eliminate the payment of such dividends or distributions or seek to reduce certain of its operating expenses. There is no guarantee that such actions would enable the Fund to maintain a constant net asset value of \$1.00 per share.

**Regulatory Risk.** Money market funds and the securities they invest in are subject to comprehensive regulations. The enactment of new legislation or regulations, as well as changes in interpretation and enforcement of current laws, may affect the manner of operation or performance of the Fund. For example, the SEC has proposed amendments to money market regulation, which may have adverse consequences for money market funds, including the Fund. These changes, if adopted, may affect the Fund's ability to implement its investment strategies, and may impact the Fund's future operations, performance and/or yields.

**Reinvestment Risk.** Reinvestment risk is the risk that the Fund will not be able to reinvest income or principal at the same return it is currently earning.

## More Information About the Fund *(continued)*

**U.S. Government Obligations Risk.** While U.S. Treasury obligations are backed by the “full faith and credit” of the U.S. Government, such securities are nonetheless subject to credit risk (i.e., the risk that the U.S. Government may be, or may be perceived to be, unable or unwilling to honor its financial obligations, such as making payments). Securities issued or guaranteed by federal agencies or authorities and U.S. Government-sponsored instrumentalities or enterprises may or may not be backed by the full faith and credit of the U.S. Government. For example, securities issued by the Federal Home Loan Mortgage Corporation, the Federal National Mortgage Association and the Federal Home Loan Banks are neither insured nor guaranteed by the U.S. Government. These securities may be supported by the ability to borrow from the U.S. Treasury or only by the credit of the issuing agency, authority, instrumentality or enterprise and, as a result, are subject to greater credit risk than securities issued or guaranteed by the U.S. Treasury.

### Additional Investment Strategies and Policies

This section describes certain investment strategies and policies that the Fund may utilize in pursuit of its investment objective and some additional factors and risks involved with investing in the Fund.

#### Investment Guidelines

As a general matter, and except as specifically described in the discussion of the Fund’s principal investment strategies in this prospectus, whenever an investment policy or limitation states a percentage of the Fund’s assets that may be invested in any security or other asset or sets forth a policy regarding an investment standard, compliance with that percentage limitation or standard will be determined solely at the time of the Fund’s investment in the security or asset.

#### Holding Other Kinds of Investments

The Fund may hold investments that are not part of its principal investment strategies. These investments and their risks are described below and/or in the Statement of Additional Information (SAI). The Fund may choose not to invest in certain securities described in this prospectus and in the SAI, although it has the ability to do so. Information on the Fund’s holdings can be found in the Fund’s shareholder reports.

#### Investing in Affiliated Funds

The Investment Manager or an affiliate serves as investment adviser to mutual funds using the Columbia brand (Columbia Funds), including those that are structured as “fund-of-funds”, and provides asset-allocation services to (i) shareholders by investing in shares of other Columbia Funds, which may include the Fund (collectively referred to in this section as Underlying Funds), and (ii) discretionary managed accounts (collectively referred to as affiliated products) that invest exclusively in Underlying Funds. These affiliated products, individually or collectively, may own a significant percentage of the outstanding shares of one or more Underlying Funds, and the Investment Manager seeks to balance potential conflicts of interest between the affiliated products and the Underlying Funds in which they invest. The affiliated products’ investment in the Underlying Funds may have the effect of creating economies of scale, possibly resulting in lower expense ratios for the Underlying Funds, because the affiliated products may own substantial portions of the shares of Underlying Funds. However, redemption of Underlying Fund shares by one or more affiliated products could cause the expense ratio of an Underlying Fund to increase, as its fixed costs would be spread over a smaller asset base. Because of large positions of certain affiliated products, the Underlying Funds may experience relatively large inflows and outflows of cash due to affiliated products’ purchases and sales of Underlying Fund shares. Although the Investment Manager or its affiliate may seek to minimize the impact of these transactions where possible, for example, by structuring them over a reasonable period of time or through other measures, Underlying Funds may experience increased expenses as they buy and sell portfolio securities to manage the cash flow effect related to these transactions. Further, when the Investment Manager or its affiliate structures transactions over a reasonable period of time in order to manage the potential impact of the buy and sell decisions for the affiliated products, those affiliated products, including funds-of-funds, may pay more or less (for purchase activity), or receive more or less (for redemption activity), for shares of the Underlying Funds than if the transactions were executed in one transaction. In addition, substantial redemptions by affiliated products within a short period of time could require the Underlying Fund to liquidate positions more rapidly than would otherwise be desirable, which may have the effect of reducing or eliminating potential gain or causing it to realize a loss. Substantial redemptions may also adversely affect the ability of the Underlying Fund to implement its investment strategy. The Investment Manager or its affiliate also has an economic conflict of interest in determining the allocation of affiliated products’ assets among the Underlying Funds, as it earns different fees from the various Underlying Funds.

## More Information About the Fund *(continued)*

### Lending of Portfolio Securities

The Fund may lend portfolio securities to broker-dealers or other financial intermediaries on a fully collateralized basis in order to earn additional income. The Fund may lose money from securities lending if, for example, it is delayed in or prevented from selling the collateral after the loan is made or recovering the securities loaned or if it incurs losses on the reinvestment of cash collateral.

The Fund currently does not participate in the securities lending program but the Board of Trustees (the Board) may determine to renew participation in the future. For more information on lending of portfolio securities and the risks involved, see the Fund's SAI and its annual and semiannual reports to shareholders.

### Investing Defensively

The Fund may from time to time take temporary defensive investment positions that are inconsistent with the Fund's principal investment strategies in attempting to respond to adverse market, economic, political, social or other conditions. These investment positions may include, without limitation, holding all or a substantial portion of its assets in cash for as long a period as deemed necessary. The Fund may not achieve its investment objective while it is investing defensively. Investing defensively may adversely affect Fund performance.

### Portfolio Holdings Disclosure

The Board has adopted policies and procedures that govern the timing and circumstances of disclosure to shareholders and third parties of information regarding the securities owned by the Fund. A description of these policies and procedures is included in the SAI. Fund policy generally permits the disclosure of portfolio holdings information on the Fund's website ([columbiamanagement.com](http://columbiamanagement.com)) only after a certain amount of time has passed, as described in the SAI.

Purchases and sales of portfolio securities can take place at any time, so the portfolio holdings information available on the Fund's website may not always be current.

### Cash Flows

The timing and magnitude of cash inflows from investors buying Fund shares could prevent the Fund from always being fully invested. Conversely, the timing and magnitude of cash outflows to shareholders redeeming Fund shares could require the Fund to sell portfolio securities at less than opportune times or to hold ready reserves of uninvested cash in amounts larger than might otherwise be the case to meet shareholder redemptions. Either situation could adversely impact the Fund's performance.

### Understanding Annual Fund Operating Expenses

The Fund's annual operating expenses, as presented in the *Annual Fund Operating Expenses* table in the *Fees and Expenses of the Fund* section of this prospectus, generally are based on expenses incurred during the Fund's most recently completed fiscal year and are expressed as a percentage (expense ratio) of the Fund's average net assets during that fiscal year. The expense ratio reflects the Fund's fee arrangements as of the date of this prospectus and is based on expenses incurred during the Fund's most recent fiscal year. The Fund's assets will fluctuate, but no adjustments have been or will be made to the expense ratios to reflect any differences between the Fund's average net assets during the most recently completed fiscal year, the date of this prospectus or a later date. In general, the Fund's expense ratios will increase as its net assets decrease, such that the Fund's actual expense ratios may be higher than the expense ratios presented in the *Annual Fund Operating Expenses* table if assets fall. Any commitment by the Investment Manager and/or its affiliates to waive fees and/or cap (reimburse) expenses is expected, in part, to limit the impact of any increase in the Fund's operating expense ratios that would otherwise result because of a decrease in the Fund's assets in the current fiscal year. The Fund's annual operating expenses are comprised of (i) investment management fees, (ii) distribution and/or service fees, and (iii) other expenses. Management fees do not vary by class, but distribution and/or service fees and other expenses may vary by class.

## More Information About the Fund *(continued)*

### FUNDamentals

#### Other Expenses

“Other expenses” consist of the fees the Fund pays to its administrator, custodian, transfer agent, auditors, lawyers and trustees, costs relating to compliance and miscellaneous expenses. Generally, these expenses are the same for each share class and are allocated on a pro rata basis across all share classes. Certain shareholder servicing fees, however, are class specific. They differ by share class because the shareholder services provided to each share class may be different.

Accordingly, the differences in “other expenses” among share classes are primarily the result of the different shareholder servicing fees applicable to each share class. For more information on these fees, see *About Fund Shares and Transactions* — *Selling Agent Compensation*.

#### Expense Reimbursement Arrangements and Impact on Past Performance

The Investment Manager and certain of its affiliates have voluntarily agreed to waive fees and/or reimburse expenses (excluding certain fees and expenses described below), so that the Fund’s net operating expenses, after giving effect to fees waived/expenses reimbursed and any balance credits and/or overdraft charges from the Fund’s custodian, do not exceed the annual rates of:

Columbia Variable Portfolio - Cash Management Fund	
Class 1	0.45%
Class 2	0.70%
Class 3	0.575%

Under the arrangement, the following fees and expenses are excluded from the Fund’s operating expenses when calculating the waiver/reimbursement commitment, and therefore will be paid by the Fund, if applicable: taxes (including foreign transaction taxes), expenses associated with investment in affiliated and non-affiliated pooled investment vehicles (including mutual funds and exchange-traded funds), transaction costs and brokerage commissions, costs related to any securities lending program, dividend expenses associated with securities sold short, inverse floater program fees and expenses, transaction charges and interest on borrowed money, interest, extraordinary expenses and any other expenses the exclusion of which is communicated to the Board. This arrangement may be revised or discontinued at any time.

In addition to any other waiver/reimbursement arrangement, from time to time, the Investment Manager and/or its affiliates may waive fees and/or reimburse expenses of the Fund for the purpose of allowing the Fund to avoid a negative net yield or to increase the Fund’s positive net yield. The Fund’s yield would be negative if Fund expenses exceed Fund income. Any such expense limitation is voluntary and may be revised or terminated at any time without notice to shareholders and, accordingly, any positive net yield resulting therefrom will cease.

**Effect of Fee Waivers and/or Expense Reimbursements on Past Performance.** The Fund’s returns shown in the *Performance Information* section of this prospectus reflect the effect of any fee waivers and/or reimbursements of Fund expenses by the Investment Manager and/or any of its affiliates that were in place during the performance period shown. Without such fee waivers/expense reimbursements, the Fund’s returns might have been lower.

#### Primary Service Providers

The Investment Manager, which also serves as the Fund’s administrator (the Administrator), the Distributor and Columbia Management Investment Services Corp. (the Transfer Agent) are all affiliates of Ameriprise Financial, Inc. (Ameriprise Financial). They and their affiliates currently provide key services, including investment advisory, administration, distribution, shareholder servicing and transfer agency services, to the Fund and various other funds, including the Columbia Funds, and are paid for providing these services. These service relationships are described below.

#### The Investment Manager

Columbia Management Investment Advisers, LLC is located at 225 Franklin Street, Boston, MA 02110 and serves as investment adviser to the Columbia Funds. The Investment Manager is a registered investment adviser and a wholly-owned subsidiary of Ameriprise Financial. The Investment Manager’s management experience covers all major asset classes, including equity

## More Information About the Fund *(continued)*

securities, fixed-income securities and money market instruments. In addition to serving as an investment adviser to traditional mutual funds, exchange-traded funds and closed-end funds, the Investment Manager acts as an investment adviser for itself, its affiliates, individuals, corporations, retirement plans, private investment companies and financial intermediaries.

Subject to oversight by the Board, the Investment Manager manages the day-to-day operations of the Fund, determining what securities and other investments the Fund should buy or sell and executing portfolio transactions. The Investment Manager may use the research and other capabilities of its affiliates and third parties in managing the Fund's investments.

The SEC has issued an order that permits the Investment Manager, subject to the approval of the Board, to appoint an unaffiliated subadviser or to change the terms of a subadvisory agreement for the Fund without first obtaining shareholder approval. The order permits the Fund to add or to change unaffiliated subadvisers or to change the fees paid to subadvisers from time to time without the expense and delays associated with obtaining shareholder approval of the change. The Investment Manager and its affiliates may have other relationships, including significant financial relationships, with current or potential subadvisers or their affiliates, which may create certain conflicts of interest. When making recommendations to the Board to appoint or to change a subadviser, or to change the terms of a subadvisory agreement, the Investment Manager does not consider any other relationship it or its affiliates may have with a subadviser, and the Investment Manager discloses to the Board the nature of any material relationships it has with a subadviser or its affiliates. At present, the Investment Manager has not engaged any investment subadviser for the Fund.

The Fund pays the Investment Manager a fee for its investment advisory services. The fee is calculated as a percentage of the average daily net assets of the Fund and is paid monthly. For the Fund's most recent fiscal year, aggregate advisory fees paid to the Investment Manager by the Fund amounted to 0.33% of average daily net assets of the Fund. A discussion regarding the basis for the Board approving the renewal of the Fund's investment management services agreement with the Investment Manager is available in the Fund's semiannual report to shareholders for the fiscal period ended June 30, 2013.

### **The Administrator**

Columbia Management Investment Advisers, LLC is responsible for overseeing the administrative operations of the Fund, including the general supervision of the Fund's operations, the coordination of the Fund's service providers and the provision of related clerical and administrative services. The Fund pays the Administrator a fee (plus certain out-of-pocket expenses) for the administrative services it provides to the Fund.

### **The Distributor**

Shares of the Fund are distributed by Columbia Management Investment Distributors, Inc., which is located at 225 Franklin Street, Boston, MA 02110. The Distributor is a registered broker-dealer and an indirect, wholly-owned subsidiary of Ameriprise Financial. The Distributor and its affiliates may pay commissions, distribution and service fees and/or other compensation to entities, including Ameriprise Financial affiliates, for selling shares and providing services to investors.

### **The Transfer Agent**

Columbia Management Investment Services Corp. is a registered transfer agent and a wholly-owned subsidiary of Ameriprise Financial. The Transfer Agent is located at 225 Franklin Street, Boston, MA 02110, and its responsibilities include processing purchases, redemptions and transfers of Fund shares, calculating and paying distributions, maintaining shareholder records, preparing account statements and providing customer service. The Fund pays the Transfer Agent monthly fees on a per-account basis. The Transfer Agent has engaged Boston Financial Data Services (BFDS) to provide various sub-transfer agency services. Fees paid to the Transfer Agent also include reimbursements for certain out-of-pocket expenses paid by the Transfer Agent on the Fund's behalf. The Transfer Agent may pay a portion of these fees to participating insurance companies or other financial intermediaries that provide sub-recordkeeping and other services to Contract owners, Qualified Plan participants and the separate accounts.

## **Other Roles and Relationships of Ameriprise Financial and its Affiliates — Certain Conflicts of Interest**

The Investment Manager, Administrator, Distributor and Transfer Agent, all affiliates of Ameriprise Financial, provide various services to the Fund and other Columbia Funds for which they are compensated. Ameriprise Financial and its other affiliates may also provide other services to these funds and be compensated for them.

## More Information About the Fund (continued)

The Investment Manager and its affiliates may provide investment advisory and other services to other clients and customers substantially similar to those provided to the Columbia Funds. These activities, and other financial services activities of Ameriprise Financial and its affiliates, may present actual and potential conflicts of interest and introduce certain investment constraints.

Ameriprise Financial is a major financial services company, engaged in a broad range of financial activities beyond the mutual fund-related activities of the Investment Manager, including, among others, insurance, broker-dealer (sales and trading), asset management, banking and other financial activities. These additional activities may involve multiple advisory, financial, insurance and other interests in securities and other instruments, and in companies that issue securities and other instruments, that may be bought, sold or held by the Columbia Funds.

Conflicts of interest and limitations that could affect a Columbia Fund may arise from, for example, the following:

- compensation and other benefits received by the Investment Manager and other Ameriprise Financial affiliates related to the management/administration of a Columbia Fund and the sale of its shares;
- the allocation of, and competition for, investment opportunities among the Fund, other funds and accounts advised/managed by the Investment Manager and other Ameriprise Financial affiliates, or Ameriprise Financial itself and its affiliates;
- separate and potentially divergent management of a Columbia Fund and other funds and accounts advised/managed by the Investment Manager and other Ameriprise Financial affiliates;
- regulatory and other investment restrictions on investment activities of the Investment Manager and other Ameriprise Financial affiliates and accounts advised/managed by them;
- insurance and other relationships of Ameriprise Financial affiliates with companies and other entities in which a Columbia Fund invests;
- regulatory and other restrictions relating to the sharing of information between Ameriprise Financial and its affiliates, including the Investment Manager, and a Columbia Fund; and
- insurance companies investing in the Fund may be affiliates of Ameriprise Financial; these affiliated insurance companies, individually and collectively, may hold through separate accounts a significant portion of the Fund's shares and may also invest in separate accounts managed by the Investment Manager that have the same or substantially similar investment objectives and strategies as the Fund.

The Investment Manager and Ameriprise Financial have adopted various policies and procedures that are intended to identify, monitor and address conflicts of interest. However, there is no assurance that these policies, procedures and disclosures will be effective.

Additional information about Ameriprise Financial and the types of conflicts of interest and other matters referenced above is set forth in the *Investment Management and Other Services — Other Roles and Relationships of Ameriprise Financial and its Affiliates — Certain Conflicts of Interest* section of the SAI. Investors in the Columbia Funds should carefully review these disclosures and consult with their financial advisor if they have any questions.

### Certain Legal Matters

Ameriprise Financial and certain of its affiliates have historically been involved in a number of legal, arbitration and regulatory proceedings, including routine litigation, class actions and governmental actions, concerning matters arising in connection with the conduct of their business activities. Ameriprise Financial believes that the Fund is not currently the subject of, and that neither Ameriprise Financial nor any of its affiliates are the subject of, any pending legal, arbitration or regulatory proceedings that are likely to have a material adverse effect on the Fund or the ability of Ameriprise Financial or its affiliates to perform under their contracts with the Fund. Information regarding certain pending and settled legal proceedings may be found in the Fund's shareholder reports and in the SAI. Additionally, Ameriprise Financial is required to make 10-Q, 10-K and, as necessary, 8-K filings with the SEC on legal and regulatory matters that relate to Ameriprise Financial and its affiliates. Copies of these filings may be obtained by accessing the SEC website at [sec.gov](http://sec.gov).

# About Fund Shares and Transactions

## Description of the Share Classes

### Share Class Features

The Fund offers the classes of shares set forth on the cover of this prospectus. Each share class has its own cost structure and other features. The following summarizes the primary features of the Class 1, Class 2 and Class 3 shares.

	Class 1 Shares	Class 2 Shares	Class 3 Shares
Eligible Investors	Shares of the Fund are available only to separate accounts of participating insurance companies as underlying investments for variable annuity contracts and/or variable life insurance policies (collectively, Contracts) or qualified pension and retirement plans (Qualified Plans) or other eligible investors authorized by the Distributor.		
Investment Limits	none	none	none
Conversion Features	none	none	none
Front-End Sales Charges	none	none	none
Contingent Deferred Sales Charges (CDSCs)	none	none	none
Maximum Distribution and/or Service Fees	none	0.25%	0.125%

## FUNDamentals

### Selling and/or Servicing Agents

The terms “selling agent” and “servicing agent” (collectively, selling agents) refer to the insurance company that issued your contract, qualified pension or retirement plan sponsors or the financial intermediary that employs your financial advisor. Selling agents also include broker-dealers and financial advisors as well as firms that employ such broker-dealers and financial advisors, including, for example, brokerage firms, banks, investment advisers, third party administrators and other financial intermediaries, including Ameriprise Financial and its affiliates.

### Distribution and/or Service Fees

Pursuant to Rule 12b-1 under the Investment Company Act of 1940, as amended (the 1940 Act), the Board has approved, and the Fund has adopted, a distribution plan which sets the distribution fees that are periodically deducted from the Fund’s assets for Class 2 and Class 3 shares. The distribution fee for Class 2 shares is 0.25% and the distribution fee for Class 3 shares is 0.125%. These fees are calculated daily, may vary by share class and are intended to compensate the Distributor and/or selling agents for selling shares of the Fund and/or providing services to investors. Because the fees are paid out of the Fund’s assets on an ongoing basis, they will increase the cost of your investment over time.

The Fund will pay these fees to the Distributor and/or to eligible selling agents for as long as the distribution plan continues. The Fund may reduce or discontinue payments at any time.

### Selling Agent Compensation

The Distributor and the Investment Manager make payments, from their own resources, to selling agents, including to affiliated and unaffiliated insurance companies (each an intermediary), for marketing/sales support services relating to the Columbia Funds. The amount and computation of such payments varies by Fund, although such payments are generally based upon one or more of the following factors: average net assets of the Columbia Funds sold by the Distributor attributable to that intermediary, gross sales of the Columbia Funds distributed by the Distributor attributable to that intermediary, or a negotiated lump sum payment. While the financial arrangements may vary for each intermediary, the support payments to any one intermediary are generally between 0.05% and 0.50% on an annual basis for payments based on average net assets of the Fund attributable to the intermediary, and between 0.05% and 0.25% on an annual basis for an intermediary receiving a payment based on gross sales of the Columbia Funds attributable to the intermediary. The Distributor and the Investment Manager may make payments in larger amounts or on a basis other than those described above when dealing with certain intermediaries, including certain affiliates of Bank of America Corporation. Such increased payments may enable such selling agents to offset credits that they may provide to customers. Employees of Ameriprise Financial and its affiliates, including employees of affiliated broker-dealers and insurance companies, may be separately incented to include shares of the Columbia Funds in Contracts offered by affiliated insurance



## About Fund Shares and Transactions *(continued)*

companies, as employee compensation and business unit operating goals at all levels are generally tied to the success of Ameriprise Financial. Certain employees, directly or indirectly, may receive higher compensation and other benefits as investment in the Columbia Funds increases. In addition, management, sales leaders and other employees may spend more of their time and resources promoting Ameriprise Financial and its subsidiary companies, including the Distributor and the Investment Manager, and the products they offer, including the Fund.

In addition to the payments described above, the Distributor, the Investment Manager and their affiliates may make other payments or allow promotional incentives to broker-dealers to the extent permitted by SEC and Financial Industry Regulatory Authority (FINRA) rules and by other applicable laws and regulations.

Amounts paid by the Distributor and the Investment Manager and their affiliates are paid out of the Distributor's and the Investment Manager's own resources and do not increase the amount paid by you or the Fund. You can find further details in the SAI about the payments made by the Distributor and the Investment Manager and their affiliates, as well as a list of the selling agents, including Ameriprise Financial affiliates, to which the Distributor and the Investment Manager have agreed to make marketing/sales support payments.

Your selling agent may charge you fees and commissions in addition to those described herein. You should consult with your selling agent and review carefully any disclosure your selling agent provides regarding its services and compensation. Depending on the financial arrangement in place at any particular time, a selling agent may have a conflict of interest or financial incentive with respect to its recommendations regarding the Fund or any Contract that includes the Fund.

### Share Price Determination

The price you pay or receive when you buy, sell or transfer shares is the Fund's next determined net asset value (or NAV) per share for a given share class. The Fund calculates the NAV per share for each class of shares of the Fund at the end of each business day.

#### FUNDamentals

##### NAV Calculation

Each of the Fund's share classes calculates its NAV as follows:

$$\text{NAV} = \frac{\text{(Value of assets of the share class)} - \text{(Liabilities of the share class)}}{\text{Number of outstanding shares of the class}}$$

#### FUNDamentals

##### Business Days

A business day is any day that the New York Stock Exchange (NYSE) is open. A business day ends at the close of regular trading on the NYSE, usually at 4:00 p.m. Eastern time. If the NYSE closes early, the business day ends as of the time the NYSE closes. On holidays and other days when the NYSE is closed, the Fund's NAV is not calculated and the Fund does not accept buy or sell orders. However, the value of the Fund's assets may still be affected on such days to the extent that the Fund holds foreign securities that trade on days that foreign securities markets are open.

Equity securities are valued primarily on the basis of market quotations reported on stock exchanges and other securities markets around the world. If an equity security is listed on a national exchange, the security is valued at the closing price or, if the closing price is not readily available, the mean of the closing bid and asked prices. Certain equity securities, debt securities and other assets are valued differently. For instance, bank loans trading in the secondary market are valued primarily on the basis of indicative bids, fixed-income investments maturing in 60 days or less are valued primarily using the amortized cost method and those maturing in excess of 60 days are valued at the readily available market price, if available. Investments in other open-end funds are valued at their NAVs. Both market quotations and indicative bids are obtained from outside pricing services approved and monitored pursuant to a policy approved by the Fund's Board. For a money market fund, the Fund's investments are valued at amortized cost, which approximates market value.

## About Fund Shares and Transactions *(continued)*

If a market price isn't readily available or is deemed not to reflect market value, the Fund will determine the price of the security held by the Fund based on a determination of the security's fair value pursuant to a policy approved by the Fund's Board. In addition, the Fund may use fair valuation to price securities that trade on a foreign exchange when a significant event has occurred after the foreign exchange closes but before the time at which the Fund's share price is calculated. Foreign exchanges typically close before the time at which Fund share prices are calculated, and may be closed altogether on some days when the Fund is open. Such significant events affecting a foreign security may include, but are not limited to: (1) corporate actions, earnings announcements, litigation or other events impacting a single issuer; (2) governmental action that affects securities in one sector or country; (3) natural disasters or armed conflicts affecting a country or region; or (4) significant domestic or foreign market fluctuations. The Fund uses various criteria, including an evaluation of U.S. market moves after the close of foreign markets, in determining whether a foreign security's market price is readily available and reflective of market value and, if not, the fair value of the security. To the extent the Fund has significant holdings of small cap stocks, high yield bonds, floating rate loans, or tax-exempt, foreign or other securities that may trade infrequently, fair valuation may be used more frequently than for other funds.

Fair valuation may have the effect of reducing stale pricing arbitrage opportunities presented by the pricing of Fund shares. However, when the Fund uses fair valuation to price securities, it may value those securities higher or lower than another fund would have priced the security. Also, the use of fair valuation may cause the Fund's performance to diverge to a greater degree from the performance of various benchmarks used to compare the Fund's performance because benchmarks generally do not use fair valuation techniques. Because of the judgment involved in fair valuation decisions, there can be no assurance that the value ascribed to a particular security is accurate. The Fund has retained one or more independent fair valuation pricing services to assist in the fair valuation process for foreign securities.

### Shareholder Information

Each share class has its own cost structure and other features. Your product may not offer every share class. The Fund encourages you to consult with a financial advisor who can help you with your investment decisions and for more information about the share classes offered by the Fund and available under your product. Shares of the Fund are generally available for purchase only by participating insurance companies in connection with Contracts and Qualified Plan sponsors.

Shares of the Fund may not be purchased or sold directly by individual Contract owners or participants in a Qualified Plan. When you sell your shares through your Contract or Qualified Plan, the Fund is effectively buying them back. This is called a redemption. The right of redemption may be suspended or payment postponed whenever permitted by applicable laws and regulations.

Depending on the context, references to "you" or "your" herein refer either to the holder of a Contract, participant in a Qualified Plan or qualified institutional investor who may select Fund shares to fund his or her investment in the Contract or Qualified Plan or to the participating insurance company as the holder of Fund shares through one or more separate accounts or the Qualified Plan.

### Potential Conflicts of Interest – Mixed and Shared Funding

The Fund is available for purchase only through Contracts offered by participating insurance companies, Qualified Plans and other qualified institutional investors authorized by the Distributor. Due to differences in tax treatment and other considerations, the interests of various Contract owners, and the interests of Qualified Plan participants, if any, may conflict. The Fund does not foresee any disadvantages to investors arising from these potential conflicts of interest at this time. Nevertheless, the Board of the Fund intends to monitor events to identify any material irreconcilable conflicts which may arise, and to determine what action, if any, should be taken in response to any conflicts. If such a conflict were to arise, one or more separate accounts might be required to withdraw its investments in the Fund or shares of another mutual fund may be substituted. This might force the Fund to sell securities at disadvantageous prices.

### Order Processing

Orders to buy and sell shares of the Fund that are placed by your participating insurance company or Qualified Plan sponsor are processed on business days. Orders received in "good form" by the Transfer Agent or a selling agent, including your participating insurance company or Qualified Plan sponsor, before the end of a business day are priced at the Fund's NAV per

## About Fund Shares and Transactions *(continued)*

share on that day. Orders received after the end of a business day will receive the next business day's NAV per share. The market value of the Fund's investments may change between the time you submit your order and the time the Fund next calculates its NAV per share. The business day that applies to your order is also called the trade date.

There is no sales charge associated with the purchase of Fund shares, but there may be charges associated with your Contract or Qualified Plan. Any charges that apply to your Contract or Qualified Plan, and any charges that apply to separate accounts of participating insurance companies or Qualified Plans that may own shares directly, are described in your separate Contract prospectus or Qualified Plan disclosure documents.

You may transfer all or part of your investment in the Fund to one or more of the other investment options available under your Contract or Qualified Plan. You may provide instructions to sell any amount allocated to the Fund. Proceeds will be mailed within seven days after your surrender or withdrawal request is accepted by an authorized agent. The amount you receive may be more or less than the amount you invested.

Please refer to your Contract prospectus or Qualified Plan disclosure documents, as applicable, for more information about transfers as well as surrenders and withdrawals.

### **Information Sharing Agreements**

As required by Rule 22c-2 under the 1940 Act, the Funds or certain of their service providers will enter into information sharing agreements with selling agents, including participating life insurance companies and selling agents that sponsor or offer retirement plans through which shares of the Funds are made available for purchase. Pursuant to Rule 22c-2, selling agents are required, upon request, to: (i) provide shareholder account and transaction information; and (ii) execute instructions from the Fund to restrict or prohibit further purchases of Fund shares by shareholders who have been identified by the Fund as having engaged in transactions that violate the Fund's excessive trading policies and procedures.

### **Excessive Trading Practices Policy of the Fund**

A money market fund is designed to offer investors a liquid cash option that they may buy and sell as often as they wish. Accordingly, the Board has not adopted policies and procedures designed to discourage excessive or short-term trading of the Fund shares. However, since frequent purchases and sales of the Fund shares could in certain instances harm shareholders in various ways, including reducing the returns to long-term shareholders by increasing costs (such as spreads paid to dealers who trade money market instruments with the Fund) and disrupting portfolio management strategies, the Fund reserves the right, but has no obligation, to reject any purchase or transfer transaction at any time. The Fund has no limits on purchase or transfer transactions. In addition, the Fund reserves the right to impose or modify restrictions on purchases, transfers or trading of Fund shares at any time.

## Distributions and Taxes

### Distributions to Shareholders

A mutual fund can make money two ways:

- It can earn income on its investments. Examples of fund income are interest paid on money market instruments and bonds, and dividends paid on common stocks.
- A mutual fund can also have capital gains if the value of its investments increases. While a fund continues to hold an investment, any gain is generally unrealized. If the fund sells an investment, it generally will realize a capital gain if it sells that investment for a higher price than its adjusted cost basis, and will generally realize a capital loss if it sells that investment for a lower price than its adjusted cost basis. Capital gains and losses are either short-term or long-term, depending on whether the fund holds the securities for one year or less (short-term) or more than one year (long-term).

#### FUNDamentals

##### Distributions

Mutual funds make payments of fund earnings to shareholders, distributing them among all shareholders of the fund. As a shareholder, you are entitled to your portion of a fund's distributed income, including capital gains. Reinvesting your distributions buys you more shares of a fund — which lets you take advantage of the potential for compound growth. Putting the money you earn back into your investment means it, in turn, may earn even more money. Over time, the power of compounding has the potential to significantly increase the value of your investment. There is no assurance, however, that you'll earn more money if you reinvest your distributions rather than receive them in cash.

The Fund intends to pay out, in the form of distributions to shareholders, a sufficient amount of its income and gains so that the Fund will qualify for treatment as a regulated investment company and generally will not have to pay any federal excise tax. The Fund generally intends to distribute any net realized capital gain (whether long-term or short-term gain) at least once a year. Normally, the Fund will declare and pay distributions of net investment income according to the following schedule:

#### Declaration and Distribution Schedule

Declarations	Daily
Distributions	Quarterly

The Fund may, however, declare or pay distributions of net investment income more frequently.

Different share classes of the Fund usually pay different net investment income distribution amounts, because each class has different expenses. Each time a distribution is made, the net asset value per share of the share class is reduced by the amount of the distribution.

The Fund will automatically reinvest distributions in additional shares of the same share class of the Fund unless you inform us you want to receive your distributions to be paid in cash.

### Taxes and Your Investment

The Fund intends to qualify each year as a regulated investment company. A regulated investment company generally is not subject to tax at the fund level on income and gains from investments that are distributed to shareholders. However, the Fund's failure to qualify as a regulated investment company would result in fund level taxation, and consequently, a reduction in income available for distribution to you.

Shares of the Fund are only offered to separate accounts of participating insurance companies, Qualified Plans, and certain other eligible persons or plans permitted to hold shares of the Fund pursuant to the applicable Treasury Regulations without impairing the ability of participating insurance companies to satisfy the diversification requirements of Section 817(h) of the Internal Revenue Code of 1986, as amended. You should consult with the participating insurance company that issued your Contract, plan sponsor, or other eligible investor through which your investment in the Fund is made regarding the U.S. federal income taxation of your investment.

## Distributions and Taxes *(continued)*

**For Variable Annuity Contracts and Variable Life Insurance Policies:** Your Contract may qualify for favorable tax treatment. As long as your Contract continues to qualify for favorable tax treatment, you will only be taxed on your investment in the Fund through such Contract, even if the Fund makes distributions and/or you change your investment options under the Contract. In order to qualify for such treatment, among other things, the separate accounts of participating insurance companies, which maintain and invest net proceeds from Contracts, must be “adequately diversified.” The Fund intends to operate in such a manner so that a separate account investing only in Fund shares on behalf of a holder of a Contract will be “adequately diversified.” If the Fund does not meet such requirements because its investments are not adequately diversified, your Contract could lose its favorable tax treatment and income and gain allocable to your Contract could be taxable currently to you. This could also occur if Contract holders are found to have an impermissible level of control over the investments underlying their Contracts.

### FUNDamentals

#### Taxes

The information provided above is only a summary of how U.S. federal income taxes may affect your investment in the Fund. It is not intended as a substitute for careful tax planning. Your investment in the Fund may have other tax implications. It does not apply to certain types of investors who may be subject to special rules, including foreign or tax-exempt investors or those holding Fund shares through a tax-advantaged account, such as a 401(k) plan or IRA. Please see the SAI for more detailed tax information. You should consult with your own tax advisor about the particular tax consequences to you of an investment in the Fund, including the effect of any foreign, state and local taxes, and the effect of possible changes in applicable tax laws.

## Financial Highlights

The financial highlights tables are intended to help you understand the Fund's financial performance for the past five fiscal years or, if shorter, the Fund's period of operations. Certain information reflects financial results for a single Fund share. The total returns in the tables represent the rate that an investor would have earned (or lost) on an investment in the Fund assuming all dividends and distributions had been reinvested. Total returns do not reflect any fees and expenses imposed under your Contract and/or Qualified Plan, as applicable; such fees and expenses would reduce the total returns for all periods shown. Per share net investment income (loss) amounts are calculated based on average shares outstanding during the period. The information for the two most recent fiscal years has been audited by PricewaterhouseCoopers LLP, an independent registered public accounting firm, whose report, along with the Fund's financial statements, is included in the annual report, which is available upon request. The information for prior fiscal years has been derived from the financial statements audited by the Fund's former independent registered public accounting firm.

Class 1	Year ended December 31,			
	2013	2012	2011	2010 <sup>(a)</sup>
<b>Per share data</b>				
Net asset value, beginning of period	\$1.00	\$1.00	\$1.00	\$1.00
<b>Income from investment operations:</b>				
Net investment income	0.00 <sup>(b)</sup>	0.00 <sup>(b)</sup>	0.00 <sup>(b)</sup>	0.00 <sup>(b)</sup>
Net realized and unrealized gain	0.00 <sup>(b)</sup>	0.00 <sup>(b)</sup>	0.00 <sup>(b)</sup>	0.00 <sup>(b)</sup>
Increase from payments by affiliate	—	—	—	0.00 <sup>(b)</sup>
Total from investment operations	0.00 <sup>(b)</sup>	0.00 <sup>(b)</sup>	0.00 <sup>(b)</sup>	0.00 <sup>(b)</sup>
<b>Less distributions to shareholders:</b>				
Net investment income	(0.00) <sup>(b)</sup>	(0.00) <sup>(b)</sup>	(0.00) <sup>(b)</sup>	(0.00) <sup>(b)</sup>
Total distributions to shareholders	(0.00) <sup>(b)</sup>	(0.00) <sup>(b)</sup>	(0.00) <sup>(b)</sup>	(0.00) <sup>(b)</sup>
Net asset value, end of period	\$1.00	\$1.00	\$1.00	\$1.00
<b>Total return</b>	0.01%	0.01%	0.01%	0.01% <sup>(c)</sup>
<b>Ratios to average net assets</b>				
Total gross expenses	0.48%	0.47%	0.47%	0.51% <sup>(d)</sup>
Total net expenses <sup>(e)</sup>	0.10%	0.14%	0.15%	0.23% <sup>(d)</sup>
Net investment income	0.01%	0.01%	0.01%	0.01% <sup>(d)</sup>
<b>Supplemental data</b>				
Net assets, end of period (in thousands)	\$303,071	\$324,195	\$283,185	\$212,830

### Notes to Financial Highlights

(a) For the period from May 3, 2010 (commencement of operations) to December 31, 2010.

(b) Rounds to zero.

(c) The Fund received a payment by an affiliate. Had the Fund not received this payment, the total return would have been lower by 0.04%.

(d) Annualized.

(e) Total net expenses include the impact of certain waivers/reimbursements made by the Investment Manager and certain of its affiliates, if applicable.

## Financial Highlights *(continued)*

Class 2	Year ended December 31,			
	2013	2012	2011	2010 <sup>(a)</sup>
<b>Per share data</b>				
Net asset value, beginning of period	\$1.00	\$1.00	\$1.00	\$1.00
<b>Income from investment operations:</b>				
Net investment income	0.00 <sup>(b)</sup>	0.00 <sup>(b)</sup>	0.00 <sup>(b)</sup>	0.00 <sup>(b)</sup>
Net realized and unrealized gain	0.00 <sup>(b)</sup>	0.00 <sup>(b)</sup>	0.00 <sup>(b)</sup>	0.00 <sup>(b)</sup>
Increase from payments by affiliate	—	—	—	0.00 <sup>(b)</sup>
Total from investment operations	0.00 <sup>(b)</sup>	0.00 <sup>(b)</sup>	0.00 <sup>(b)</sup>	0.00 <sup>(b)</sup>
<b>Less distributions to shareholders:</b>				
Net investment income	(0.00) <sup>(b)</sup>	(0.00) <sup>(b)</sup>	(0.00) <sup>(b)</sup>	(0.00) <sup>(b)</sup>
Total distributions to shareholders	(0.00) <sup>(b)</sup>	(0.00) <sup>(b)</sup>	(0.00) <sup>(b)</sup>	(0.00) <sup>(b)</sup>
Net asset value, end of period	\$1.00	\$1.00	\$1.00	\$1.00
<b>Total return</b>	0.01%	0.01%	0.01%	0.02%
<b>Ratios to average net assets</b>				
Total gross expenses	0.73%	0.72%	0.71%	0.76% <sup>(c)</sup>
Total net expenses <sup>(d)</sup>	0.10%	0.14%	0.15%	0.23% <sup>(c)</sup>
Net investment income	0.01%	0.01%	0.01%	0.00% <sup>(b)(c)</sup>
<b>Supplemental data</b>				
Net assets, end of period (in thousands)	\$20,957	\$8,224	\$9,774	\$3,829

### Notes to Financial Highlights

(a) For the period from May 3, 2010 (commencement of operations) to December 31, 2010.

(b) Rounds to zero.

(c) Annualized.

(d) Total net expenses include the impact of certain waivers/reimbursements made by the Investment Manager and certain of its affiliates, if applicable.

## Financial Highlights *(continued)*

Class 3	Year ended December 31,				
	2013	2012	2011	2010	2009
<b>Per share data</b>					
Net asset value, beginning of period	\$1.00	\$1.00	\$1.00	\$1.00	\$1.00
<b>Income from investment operations:</b>					
Net investment income	0.00 <sup>(a)</sup>	0.00 <sup>(a)</sup>	0.00 <sup>(a)</sup>	0.00 <sup>(a)</sup>	0.00 <sup>(a)</sup>
Net realized and unrealized gain	0.00 <sup>(a)</sup>	0.00 <sup>(a)</sup>	0.00 <sup>(a)</sup>	0.00 <sup>(a)</sup>	0.00 <sup>(a)</sup>
Increase from payments by affiliate	—	—	—	0.00 <sup>(a)</sup>	0.00 <sup>(a)</sup>
Total from investment operations	0.00 <sup>(a)</sup>	0.00 <sup>(a)</sup>	0.00 <sup>(a)</sup>	0.00 <sup>(a)</sup>	0.00 <sup>(a)</sup>
<b>Less distributions to shareholders:</b>					
Net investment income	(0.00) <sup>(a)</sup>	(0.00) <sup>(a)</sup>	(0.00) <sup>(a)</sup>	(0.00) <sup>(a)</sup>	(0.00) <sup>(a)</sup>
Total distributions to shareholders	(0.00) <sup>(a)</sup>	(0.00) <sup>(a)</sup>	(0.00) <sup>(a)</sup>	(0.00) <sup>(a)</sup>	(0.00) <sup>(a)</sup>
Proceeds from regulatory settlements	—	—	—	—	(0.00) <sup>(a)</sup>
Net asset value, end of period	\$1.00	\$1.00	\$1.00	\$1.00	\$1.00
<b>Total return</b>	0.01%	0.01%	0.01%	0.01% <sup>(b)</sup>	0.16% <sup>(c)</sup>
<b>Ratios to average net assets</b>					
Total gross expenses	0.61%	0.60%	0.59%	0.62%	0.64%
Total net expenses <sup>(d)</sup>	0.11%	0.14%	0.16%	0.22%	0.47% <sup>(e)</sup>
Net investment income	0.01%	0.01%	0.01%	0.01%	0.07%
<b>Supplemental data</b>					
Net assets, end of period (in thousands)	\$378,976	\$449,880	\$579,896	\$621,642	\$959,022

### Notes to Financial Highlights

(a) Rounds to zero.

(b) The Fund received a payment by an affiliate. Had the Fund not received this payment, the total return would have been lower by 0.28%.

(c) The Fund received a payment by an affiliate. Had the Fund not received this payment, the total return would have been lower by 0.09%.

(d) Total net expenses include the impact of certain waivers/reimbursements made by the Investment Manager and certain of its affiliates, if applicable.

(e) The Investment Manager and certain of its affiliates agreed to waive/reimburse certain fees and expenses, if applicable, excluding expenses related to the Fund's participation in the U.S. Department of Treasury's Temporary Guarantee Program for Money Market Funds.







**Columbia**Management®

### **For More Information**

The Fund is generally available only to owners of Contracts issued by participating insurance companies and participants in Qualified Plans. Please refer to your Contract prospectus or Qualified Plan disclosure documents for information about how to buy, sell and transfer shares of the Fund.

### **Additional Information About the Fund**

Additional information about the Fund's investments is available in the Fund's annual and semiannual reports to shareholders. The SAI also provides additional information about the Fund and its policies. The SAI, which has been filed with the SEC, is legally part of this prospectus (incorporated by reference). To obtain these documents free of charge, to request other information about the Fund and to make shareholder inquiries, please contact the Fund as follows:

**By Mail:** Columbia Funds  
c/o Columbia Management Investment Services Corp.  
P.O. Box 8081  
Boston, MA 02266-8081

**By Telephone:** 800.345.6611

The Fund's offering documents and shareholder reports are not available on the Columbia Funds' website because they are generally available only through participating insurance companies or retirement plans.

The website references in this prospectus are intended to be inactive textual references and information contained in or otherwise accessible through the referenced websites does not form a part of this prospectus.

### **Information Provided by the SEC**

You can review and copy information about the Fund (including this prospectus, the SAI and shareholder reports) at the SEC's Public Reference Room in Washington, D.C. To find out more about the operation of the Public Reference Room, call the SEC at 202.551.8090. Reports and other information about the Fund are also available in the EDGAR Database on the SEC's website at <http://www.sec.gov>. You can receive copies of this information, for a fee, by electronic request at the following e-mail address: [publicinfo@sec.gov](mailto:publicinfo@sec.gov) or by writing the Public Reference Section, Securities and Exchange Commission, Washington, D.C. 20549-1520.

**The investment company registration number of Columbia Funds Variable Series Trust II, of which the Fund is a series, is 811-22127.**

© 2014 Columbia Management Investment Distributors, Inc.  
225 Franklin Street, Boston, MA 02110  
**800.345.6611**

## **Columbia Variable Portfolio – Income Opportunities Fund**

The Fund may offer Class 1, Class 2 and Class 3 shares to separate accounts funding variable annuity contracts and variable life insurance policies (Contracts) issued by affiliated and unaffiliated life insurance companies as well as qualified pension and retirement plans (Qualified Plans) and other qualified institutional investors authorized by Columbia Management Investment Distributors, Inc. (the Distributor). There are no exchange ticker symbols associated with shares of the Fund.

As with all mutual funds, the Securities and Exchange Commission (SEC) has not approved or disapproved these securities or passed upon the adequacy of this prospectus. Any representation to the contrary is a criminal offense.

**Not FDIC insured • No bank guarantee • May lose value • Not bank issued**

# Table of Contents

<b>Summary of the Fund</b> .....	3
Investment Objective .....	3
Fees and Expenses of the Fund.....	3
Principal Investment Strategies .....	4
Principal Risks .....	4
Performance Information .....	6
Fund Management.....	7
Purchase and Sale of Fund Shares .....	7
Tax Information .....	7
Payments to Broker-Dealers and Other Financial Intermediaries.....	7
<b>More Information About the Fund</b> .....	8
Investment Objective .....	8
Principal Investment Strategies .....	8
Principal Risks .....	9
Additional Investment Strategies and Policies.....	12
Primary Service Providers .....	15
Other Roles and Relationships of Ameriprise Financial and its Affiliates — Certain Conflicts of Interest.....	16
Certain Legal Matters.....	17
<b>About Fund Shares and Transactions</b> .....	18
Description of the Share Classes .....	18
Selling Agent Compensation.....	18
Share Price Determination .....	19
Shareholder Information .....	20
<b>Distributions and Taxes</b> .....	24
Distributions to Shareholders.....	24
Taxes and Your Investment.....	24
<b>Financial Highlights</b> .....	26

## Summary of the Fund

### Investment Objective

Columbia Variable Portfolio – Income Opportunities Fund (the Fund) seeks to provide shareholders with a high total return through current income and capital appreciation.

### Fees and Expenses of the Fund

This table describes the fees and expenses that you may pay as an investor in the Fund. The table does not reflect any fees or expenses imposed by your Contract or Qualified Plan, which are disclosed in your separate Contract prospectus or Qualified Plan disclosure documents. If the additional fees or expenses were reflected, the expenses set forth below would be higher.

#### Annual Fund Operating Expenses (expenses that you pay each year as a percentage of the value of your investment)

	Class 1	Class 2	Class 3
Management fees	0.57%	0.57%	0.57%
Distribution and/or service (12b-1) fees	0.00%	0.25%	0.13%
Other expenses	0.15%	0.15%	0.15%
<b>Total annual Fund operating expenses</b>	<b>0.72%</b>	<b>0.97%</b>	<b>0.85%</b>

#### Example

The following example is intended to help you compare the cost of investing in the Fund with the cost of investing in other mutual funds. The example illustrates the hypothetical expenses that you would incur over the time periods indicated, and assumes that:

- you invest \$10,000 in the applicable class of Fund shares for the periods indicated,
- your investment has a 5% return each year, and
- the Fund's total annual operating expenses remain the same as shown in the *Annual Fund Operating Expenses* table above.

The example does not reflect any fees and expenses that apply to your Contract or Qualified Plan. Inclusion of these charges would increase expenses for all periods shown.

Although your actual costs may be higher or lower, based on the assumptions listed above, your costs would be:

	1 year	3 years	5 years	10 years
<b>Class 1</b> (whether or not shares are redeemed)	\$74	\$230	\$401	\$ 894
<b>Class 2</b> (whether or not shares are redeemed)	\$99	\$309	\$536	\$1,190
<b>Class 3</b> (whether or not shares are redeemed)	\$87	\$271	\$471	\$1,049

### Portfolio Turnover

The Fund may pay transaction costs, such as commissions, when it buys and sells securities (or “turns over” its portfolio). A higher portfolio turnover rate may indicate higher transaction costs. These costs, which are not reflected in annual fund operating expenses or in the example, affect the Fund's performance. During the most recent fiscal year, the Fund's portfolio turnover rate was 56% of the average value of its portfolio.

## Summary of the Fund *(continued)*

### Principal Investment Strategies

Under normal market conditions, the Fund's assets are invested primarily in income-producing debt securities, with an emphasis on the higher rated segment of the high-yield (junk bond) market. These income-producing debt securities include corporate debt securities as well as bank loans. The Fund will purchase only securities rated B or above, or if unrated, securities determined to be of comparable quality. If a security falls below a B rating after investment by the Fund, the Fund may continue to hold the security.

The Fund may invest up to 25% of its net assets in foreign investments.

Corporate debt securities in which the Fund invests are typically unsecured, with a fixed-rate of interest, and are usually issued by companies or similar entities to provide financing for their operations, or other activities.

The Fund may invest in fixed income securities of any maturity and does not seek to maintain a particular dollar-weighted average maturity. Because the Fund emphasizes high-yield investments, more emphasis is put on credit risk by the portfolio manager in selecting investments than either maturity or duration.

The Fund may invest significantly in privately placed securities that have not been registered for sale under the Securities Act of 1933 pursuant to Rule 144A (Rule 144A securities) that are determined to be liquid in accordance with procedures adopted by the Fund's Board of Trustees.

### Principal Risks

An investment in the Fund involves risk, including those described below. *There is no assurance that the Fund will achieve its investment objective and you may lose money.* The value of the Fund's holdings may decline, and the Fund's net asset value (NAV) and share price may go down.

**Active Management Risk.** Due to its active management, the Fund could underperform its benchmark index and/or other funds with similar investment objectives. The Fund may fail to achieve its investment objective and you may lose money.

**Changing Distribution Level Risk.** The amount of the distributions paid by the Fund will vary and generally depends on the amount of interest income and/or dividends received by the Fund on the securities it holds. The Fund may not be able to pay distributions or may have to reduce its distribution level if the interest income and/or dividends the Fund receives from its investments decline.

**Counterparty Risk.** Counterparty risk is the risk that a counterparty to a financial instrument held by the Fund or by a special purpose or structured vehicle invested in by the Fund may become insolvent or otherwise fail to perform its obligations. As a result, the Fund may obtain no or limited recovery of its investment, and any recovery may be significantly delayed.

**Credit Risk.** Credit risk is the risk that loans or other securities in the Fund's portfolio may or will decline in price or fail to pay interest or repay principal when due because the borrower of the loan or the issuer of the security may or will default or otherwise become unable or unwilling, or is perceived to be unable or unwilling, to honor its financial obligations (such as making payments to the Fund), including as a result of bankruptcy. Bankruptcies may cause a delay to the Fund in acting on the collateral securing a loan, which may adversely affect the Fund. Further, there is risk that a court could take action adverse to the holders of a loan. A default or expected default of a loan could also make it difficult for the Fund to sell the loan at a price approximating the value previously placed on it. Lower quality or unrated loans or securities held by the Fund may present increased credit risk. In order to enforce its rights in the event of a default, bankruptcy or similar situation, the Fund may be required to retain legal or similar counsel. This may increase the Fund's operating expenses and adversely affect net asset value. Loans that have a lower priority for repayment in an issuer's capital structure may involve a higher degree of overall risk than more senior loans of the same borrower.

**Foreign Securities Risk.** Investments in or exposure to foreign securities involve certain risks not associated with investments in or exposure to securities of U.S. companies. Foreign securities subject the Fund to the risks associated with investing in the particular country of an issuer, including the political, regulatory, economic, social, diplomatic and other conditions or events occurring in the country or region, as well as risks associated with less developed custody and settlement practices. Foreign securities may be more volatile and less liquid than investments in securities of U.S. companies, and are subject to the risks

## Summary of the Fund *(continued)*

associated with potential imposition of economic and other sanctions against a particular foreign country, its nationals or industries or businesses within the country. The performance of the Fund may be negatively impacted by fluctuations in a foreign currency's strength or weakness relative to the U.S. dollar.

**High-Yield Securities Risk.** Securities rated below investment grade (commonly called “high-yield” or “junk” bonds) and unrated securities of comparable quality expose the Fund to a greater risk of loss of principal and income than a fund that invests solely or primarily in investment grade securities. In addition, these investments have greater price fluctuations, are less liquid and are more likely to experience a default than higher-rated securities. High-yield securities are considered to be predominantly speculative with respect to the issuer's capacity to pay interest and repay principal.

**Highly Leveraged Transactions Risk.** The loans or other securities in which the Fund invests may include highly leveraged transactions whereby the borrower assumes large amounts of debt in order to have the financial resources to attempt to achieve its business objectives. Loans or securities that are part of highly leveraged transactions involve a greater risk (including default and bankruptcy) than other investments.

**Impairment of Collateral Risk.** The value of collateral, if any, securing a loan can decline, and may be insufficient to meet the borrower's obligations or difficult or costly to liquidate. In addition, the Fund's access to collateral may be limited by bankruptcy or other insolvency laws. Further, certain floating rate and other loans may not be fully collateralized and may decline in value.

**Interest Rate Risk.** Interest rate risk is the risk of losses attributable to changes in interest rates. In general, if prevailing interest rates rise, the values of debt securities will tend to fall, and if interest rates fall, the values of debt securities will tend to rise. Changes in the value of a debt security usually will not affect the amount of income the Fund receives from it but will usually affect the value of the Fund's shares. In general, the longer the maturity or duration of a debt security, the greater its sensitivity to changes in interest rates. Interest rate declines also may increase prepayments of debt obligations, which, in turn, would increase prepayment risk. As interest rates rise or spreads widen, the likelihood of prepayment decreases. Similarly, a period of rising interest rates may negatively impact the Fund's performance. Securities with floating interest rates are typically less sensitive to interest rate changes, but may decline in value if their interest rates do not rise as much as interest rates in general. Because rates on certain floating rate loans and other debt securities reset only periodically, changes in prevailing interest rates (and particularly sudden and significant changes) can be expected to cause fluctuations in the Fund's net asset value.

**Issuer Risk.** An issuer in which the Fund invests or to which it has exposure may perform poorly, and the value of its securities may therefore decline, which would negatively affect the Fund's performance. Poor performance may be caused by poor management decisions, competitive pressures, breakthroughs in technology, reliance on suppliers, labor problems or shortages, corporate restructurings, fraudulent disclosures, natural disasters or other events, conditions or factors.

**Liquidity Risk.** Liquidity risk is the risk associated with a lack of marketability of investments which may make it difficult to sell the investment at a desirable time or price. Changing regulatory and market conditions, including increases in interest rates or credit spreads, may adversely affect the liquidity of the Fund's investments. The Fund may have to lower the selling price, sell other investments, or forego another, more appealing investment opportunity. Judgment plays a larger role in valuing these investments as compared to valuing more liquid investments. Price volatility is generally higher for illiquid investments. Generally, the less liquid the market at the time the Fund sells a portfolio investment, the greater the risk of loss to the Fund.

**Market Risk.** Market risk refers to the possibility that the market values of securities or other investments that the Fund holds will fall, sometimes rapidly or unpredictably, or fail to rise. Under certain market conditions debt securities may have greater price volatility than equity securities. An investment in the Fund could lose money over short or even long periods.

**Prepayment and Extension Risk.** Prepayment and extension risk is the risk that a loan, bond or other security or investment might be called or otherwise converted, prepaid or redeemed before maturity, and the portfolio manager may not be able to invest the proceeds in other investments providing as high a level of income, resulting in a reduced yield to the Fund. As interest rates decrease or spreads narrow, the likelihood of prepayment increases. Conversely, extension risk is the risk that an unexpected rise in interest rates will extend the life of a mortgage- or asset-backed security beyond the prepayment time. If the Fund's investments are locked in at a lower interest rate for a longer period of time, the portfolio manager may be unable to capitalize on securities with higher interest rates or wider spreads.

**Reinvestment Risk.** Reinvestment risk is the risk that the Fund will not be able to reinvest income or principal at the same return it is currently earning.

## Summary of the Fund *(continued)*

**Rule 144A Securities Risk.** The Fund may invest significantly in privately placed “Rule 144A” securities that are determined to be liquid in accordance with procedures adopted by the Fund’s Board. However, an insufficient number of qualified institutional buyers interested in purchasing Rule 144A securities at a particular time could affect adversely the marketability of such securities and the Fund might be unable to dispose of such securities promptly or at reasonable prices. Accordingly, even if determined to be liquid, the Fund’s holdings of Rule 144A securities may increase the level of Fund illiquidity if eligible buyers become uninterested in buying them at a particular time. Further, issuers of Rule 144A securities can require recipients of the information (such as the Fund) to agree contractually to keep the information confidential, which could also adversely affect the Fund’s ability to dispose of the security.

### Performance Information

The following bar chart and table show you how the Fund has performed in the past, and can help you understand the risks of investing in the Fund. The bar chart shows how the Fund’s Class 3 share performance has varied for each full calendar year shown. The table below the bar chart compares the Fund’s returns for the periods shown with benchmark performance.

The performance of one or more share classes shown in the table below begins before the indicated inception date for such share class. The returns shown for each such share class include the returns of the Fund’s Class 3 shares (adjusted to reflect the higher class-related operating expenses of such classes, where applicable) for periods prior to its inception date. Except for differences in annual returns resulting from differences in expenses (where applicable), the share classes of the Fund would have substantially similar annual returns because all share classes of the Fund invest in the same portfolio of securities.

The returns shown do not reflect any fees and expenses imposed under your Contract or Qualified Plan and would be lower if they did.

**The Fund’s past performance is no guarantee of how the Fund will perform in the future.** Updated performance information can be obtained by calling toll-free 800-345-6611 or visiting [columbiamanagement.com](http://columbiamanagement.com).

**Year by Year Total Return (%)  
as of December 31 Each Year**

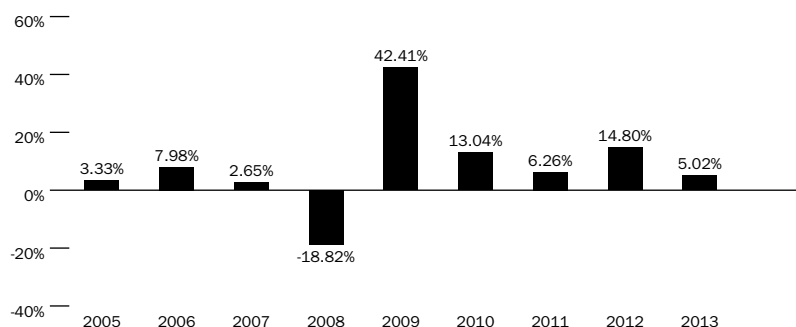

**Best and Worst Quarterly Returns  
During the Period Shown in the Bar Chart**

Best	2nd Quarter 2009	16.68%
Worst	4th Quarter 2008	-13.35%



## Summary of the Fund *(continued)*

### Average Annual Total Returns (for periods ended December 31, 2013)

	Share Class Inception Date	1 Year	5 Years	Life of Fund
<b>Class 1</b>	05/03/2010	5.09%	15.66%	8.17%
<b>Class 2</b>	05/03/2010	5.01%	15.44%	7.98%
<b>Class 3</b>	06/01/2004	5.02%	15.57%	8.12%
<b>Bank of America Merrill Lynch U.S. High Yield Cash Pay BB-B Rated Constrained Index</b> (reflects no deductions for fees, expenses or taxes)		6.29%	16.45%	8.11%

## Fund Management

**Investment Manager:** Columbia Management Investment Advisers, LLC

<u>Portfolio Manager</u>	<u>Title</u>	<u>Role with Fund</u>	<u>Managed Fund Since</u>
Brian Lavin, CFA	Senior Portfolio Manager	Manager	2004

## Purchase and Sale of Fund Shares

The Fund is available for purchase through Contracts offered by the separate accounts of participating insurance companies or Qualified Plans or by other eligible investors authorized by Columbia Management Investment Distributors, Inc. (the Distributor). Shares of the Fund may not be purchased or sold by individual owners of Contracts or Qualified Plans. If you are a Contract holder or Qualified Plan participant, please refer to your Contract prospectus or Qualified Plan disclosure documents for information about minimum investment requirements and how to purchase and redeem shares of the Fund.

## Tax Information

The Fund normally distributes its net investment income and net realized capital gains, if any, to its shareholders, which are generally the participating insurance companies and Qualified Plans investing in the Fund through separate accounts. These distributions may not be taxable to you as the holder of a Contract or a participant in a Qualified Plan. Please consult the prospectus or other information provided to you by your participating insurance company and/or Qualified Plan regarding the U.S. federal income taxation of your contract, policy and/or plan.

## Payments to Broker-Dealers and Other Financial Intermediaries

If you make allocations to the Fund, the Fund, its Distributor or other related companies may pay participating insurance companies or other financial intermediaries for the allocation (sale) of Fund shares and related services in connection with such allocations to the Fund. These payments may create a conflict of interest by influencing the participating insurance company, other financial intermediary or your salesperson to recommend an allocation to the Fund over another fund or other investment option. Ask your financial advisor or salesperson or visit your financial intermediary's website for more information.

## More Information About the Fund

### Investment Objective

Columbia Variable Portfolio – Income Opportunities Fund (the Fund) seeks to provide shareholders with a high total return through current income and capital appreciation. Only shareholders can change the Fund's investment objective. Because any investment involves risk, there is no assurance the Fund's objective will be achieved.

### Principal Investment Strategies

Under normal market conditions, the Fund's assets are invested primarily in income-producing debt securities, with an emphasis on the higher rated segment of the high-yield (junk bond) market. These income-producing debt securities include corporate debt securities as well as bank loans. The Fund will purchase only securities rated B or above, or if unrated, securities determined to be of comparable quality. If a security falls below a B rating after investment by the Fund, the Fund may continue to hold the security.

The Fund may invest up to 25% of its net assets in foreign investments.

Corporate debt securities in which the Fund invests are typically unsecured, with a fixed-rate of interest, and are usually issued by companies or similar entities to provide financing for their operations, or other activities. Floating rate loans, which are another form of financing, are typically secured, with interest rates that adjust or "float" periodically (normally on a daily, monthly, quarterly or semiannual basis by reference to a base lending rate, such as London Interbank Offered Rate (commonly known as LIBOR), plus a premium). Secured debt instruments are ordinarily secured by specific collateral or assets of the issuer or borrower such that holders of these instruments will have claims senior to the claims of other parties who hold unsecured instruments.

The Fund may invest in fixed income securities of any maturity and does not seek to maintain a particular dollar-weighted average maturity. A bond is issued with a specific maturity date, which is the date when the issuer must pay back the bond's principal (face value). Bond maturities range from less than 1 year to more than 30 years. Typically, the longer a bond's maturity, the more price risk the Fund and the Fund's investors face as interest rates rise, but the Fund could receive a higher yield in return for that longer maturity and higher interest rate risk. Because the Fund emphasizes high-yield investments, more emphasis is put on credit risk by the portfolio manager in selecting investments than either maturity or duration.

The Fund may invest significantly in privately placed securities that have not been registered for sale under the Securities Act of 1933 pursuant to Rule 144A (Rule 144A securities) that are determined to be liquid in accordance with procedures adopted by the Fund's Board of Trustees.

In pursuit of the Fund's objective, Columbia Management Investment Advisers, LLC (the Investment Manager) chooses investments using:

- Rigorous, in-house credit research using a proprietary risk and relative value rating system with the goal of generating strong risk-adjusted returns;
- A process focused on seeking to identify issuers with improving credit quality characterized by several factors including:
  - stable and strengthening cash flows,
  - the ability to de-leverage through free cash flow,
  - asset valuations supporting debt,
  - strong management,
  - strong and sustainable market positioning, and
  - access to capital;
- A top down assessment of broad economic and market conditions to determine quality and industry weightings; and
- Review of the legal documentation supporting the loan, including an analysis of the covenants and the rights and remedies of the lender.

In evaluating whether to sell a security, the Investment Manager considers, among other factors:

- Deterioration in the issuer's results relative to analyst expectations,

## More Information About the Fund *(continued)*

- Inability of the issuer to de-leverage,
- Reduced asset coverage for the issuer,
- Deterioration in the issuer's competitive position,
- Reduced access to capital for the issuer,
- Changes in the issuer's management,
- The Investment Manager's price target for the security has been achieved, and
- The Investment Manager's assessment of limited relative upside value of the security.

The Fund's investment policy with respect to 80% of its net assets may be changed by the Board of Trustees without shareholder approval as long as shareholders are given 60 days advance written notice of the change.

### Principal Risks

An investment in the Fund involves risk, including those described below. *There is no assurance that the Fund will achieve its investment objective and you may lose money.* The value of the Fund's holdings may decline, and the Fund's net asset value (NAV) and share price may go down.

**Active Management Risk.** The Fund is actively managed and its performance therefore will reflect, in part, the ability of the portfolio manager to select investments and to make investment decisions that are able to achieve the Fund's investment objective. Due to its active management, the Fund could underperform its benchmark index and/or other funds with similar investment objectives and/or strategies. The Fund may fail to achieve its investment objective and you may lose money.

**Changing Distribution Level Risk.** The amount of the distributions paid by the Fund will vary and generally depends on the amount of interest income and/or dividends received by the Fund on the securities it holds. The Fund may not be able to pay distributions or may have to reduce its distribution level if the interest income and/or dividends the Fund receives from its investments decline.

**Counterparty Risk.** The risk exists that a counterparty to a financial instrument held by the Fund or by a special purpose or structured vehicle in which the Fund invests may become insolvent or otherwise fail to perform its obligations due to financial difficulties, including making payments to the Fund. The Fund may obtain no or limited recovery in a bankruptcy or other organizational proceedings, and any recovery may be significantly delayed. Transactions that the Fund enters into may involve counterparties in the financial services sector and, as a result, events affecting the financial services sector may cause the Fund's share value to fluctuate.

**Credit Risk.** Credit risk is the risk that the borrower of a loan or the issuer of another debt security may or will default or otherwise become unable or unwilling, or is perceived to be unable or unwilling, to honor a financial obligation, such as making payments to the Fund. Rating agencies assign credit ratings to certain loans and other fixed-income securities to indicate their credit risk. The price of a loan or other debt security generally will fall if the borrower or the issuer defaults on its obligation to pay principal or interest, the rating agencies downgrade the credit rating of the borrower or the issuer or other news affects the market's perception of the credit risk of the borrower or the issuer. If the issuer of a loan declares bankruptcy or is declared bankrupt, there may be a delay before the Fund can act on the collateral securing the loan, which may adversely affect the Fund. Further, there is a risk that a court could take action with respect to a loan adverse to the holders of the loan, such as invalidating the loan, the lien on the collateral, the priority status of the loan, or ordering the refund of interest previously paid by the borrower. Any such actions by a court could adversely affect the Fund's performance. If the Fund purchases unrated loans or other debt securities, the Fund will depend on analysis of credit risk more heavily than usual. Non-investment grade loans or securities (commonly called "high-yield" or "junk") have greater price fluctuations and are more likely to experience a default than investment grade loans or securities. A default or expected default of a loan could also make it difficult for the Fund to sell the loan at a price approximating the value previously placed on it. In order to enforce its rights in the event of a default, bankruptcy or similar situation, the Fund may be required to retain legal or similar counsel. This may increase the Fund's operating expenses and adversely affect net asset value. Loans that have a lower priority for repayment in an issuer's capital structure may involve a higher degree of overall risk than more senior loans of the same borrower.

## More Information About the Fund *(continued)*

**Foreign Securities Risk.** Investments in or exposure to foreign securities involve certain risks not associated with investments in or exposure to securities of U.S. companies. For example, foreign markets can be extremely volatile. Foreign securities are primarily denominated in foreign currencies, and the performance of the Fund may be negatively impacted by fluctuations in a foreign currency's strength or weakness relative to the U.S. dollar. Foreign securities may also be less liquid than domestic securities so that the Fund may, at times, be unable to sell foreign securities at desirable times or prices. Brokerage commissions, custodial costs and other fees are also generally higher for foreign securities. The Fund may have limited or no legal recourse in the event of default with respect to certain foreign securities, including those issued by foreign governments. In addition, foreign governments may impose potentially confiscatory withholding or other taxes on the Fund's income and capital gains from foreign securities, which could reduce the Fund's return on such securities. Other risks include: possible delays in the settlement of transactions or in the payment of income; generally less publicly available information about foreign companies; the impact of economic, political, social, diplomatic or other conditions or events; possible seizure, expropriation or nationalization of a company or its assets or the assets of a particular investor or category of investors; possible imposition of currency exchange controls; accounting, auditing and financial reporting standards that may be less comprehensive and stringent than those applicable to domestic companies; the imposition of economic and other sanctions against a particular foreign country, its nationals or industries or businesses within the country; and the generally less stringent standard of care to which local agents may be held in the local markets. In addition, it may be difficult to obtain reliable information about the securities and business operations of certain foreign issuers. Governments or trade groups may compel local agents to hold securities in designated depositories that are not subject to independent evaluation. The less developed a country's securities market is, the greater the level of risks. The risks posed by sanctions against a particular foreign country, its nationals or industries or businesses within the country may be heightened to the extent the Fund invests significantly in the affected country or region or in issuers from the affected country that depend on global markets.

**High-Yield Securities Risk.** Securities rated below investment grade (commonly called "high-yield" or "junk" bonds) and unrated securities of comparable quality tend to be more sensitive to credit risk than higher-rated securities and may experience greater price fluctuations in response to perceived changes in the ability of the issuing entity or obligor to pay interest and principal when due than to changes in interest rates. These investments are generally more likely to experience a default than higher-rated securities. High-yield securities are considered to be predominantly speculative with respect to the issuer's capacity to pay interest and repay principal. These securities typically pay a premium — a higher interest rate or yield — because of the increased risk of loss, including default. High-yield securities may require a greater degree of judgment to establish a price, may be difficult to sell at the time and price the Fund desires, may carry high transaction costs, and also are generally less liquid than higher-rated securities. The securities ratings provided by third party rating agencies are based on analyses by these ratings agencies of the credit quality of the securities and may not take into account every risk related to whether interest or principal will be timely repaid. In adverse economic and other circumstances, issuers of lower-rated securities are more likely to have difficulty making principal and interest payments than issuers of higher-rated securities.

**Highly Leveraged Transactions Risk.** The loans or other securities in which the Fund invests may consist of transactions involving refinancings, recapitalizations, mergers and acquisitions and other financings for general corporate purposes. The Fund's investments also may include senior obligations of a borrower issued in connection with a restructuring pursuant to Chapter 11 of the U.S. Bankruptcy Code (commonly known as "debtor-in-possession" financings), provided that such senior obligations are determined by the Fund's portfolio manager to be a suitable investment for the Fund. In such highly leveraged transactions, the borrower assumes large amounts of debt in order to have the financial resources to attempt to achieve its business objectives. Such business objectives may include but are not limited to: management's taking over control of a company (leveraged buy-out); reorganizing the assets and liabilities of a company (leveraged recapitalization); or acquiring another company. Loans or securities that are part of highly leveraged transactions involve a greater risk (including default and bankruptcy) than other investments.

**Impairment of Collateral Risk.** The value of collateral, if any, securing a loan can decline, and may be insufficient to meet the borrower's obligations or difficult or costly to liquidate. In addition, the Fund's access to collateral may be limited by bankruptcy or other insolvency laws. Further, certain floating rate and other loans may not be fully collateralized and may decline in value.

**Interest Rate Risk.** Interest rate risk is the risk of losses attributable to changes in interest rates. In general, if prevailing interest rates rise, the values of debt securities will tend to fall, and if interest rates fall, the values of debt securities will tend to rise. Changes in the value of a debt security usually will not affect the amount of income the Fund receives from it but will usually affect the value of the Fund's shares. In general, the longer the maturity or duration of a debt security, the greater its sensitivity

## More Information About the Fund *(continued)*

to changes in interest rates. Interest rate declines also may increase prepayments of debt obligations, which, in turn, would increase prepayment risk. As interest rates rise or spreads widen, the likelihood of prepayment decreases. Similarly, a period of rising interest rates may negatively impact the Fund's performance. Securities with floating interest rates are typically less sensitive to interest rate changes, but may decline in value if their interest rates do not rise as much as interest rates in general. Because rates on certain floating rate loans and other debt securities reset only periodically, changes in prevailing interest rates (and particularly sudden and significant changes) can be expected to cause fluctuations in the Fund's net asset value.

**Issuer Risk.** An issuer in which the Fund invests or to which it has exposure may perform poorly, and the value of its securities may therefore decline, which would negatively affect the Fund's performance. Poor performance may be caused by poor management decisions, competitive pressures, breakthroughs in technology, reliance on suppliers, labor problems or shortages, corporate restructurings, fraudulent disclosures, natural disasters or other events, conditions or factors.

**Liquidity Risk.** Liquidity risk is the risk associated with a lack of marketability of investments which may make it difficult to sell the investment at a desirable time or price. Changing regulatory and market conditions, including increases in interest rates or credit spreads, may adversely affect the liquidity of the Fund's investments. The Fund may have to lower the selling price, sell other investments, or forego another, more appealing investment opportunity. Judgment plays a larger role in valuing these investments as compared to valuing more liquid investments. Price volatility is generally higher for illiquid investments. Generally, the less liquid the market at the time the Fund sells a portfolio investment, the greater the risk of loss to the Fund.

**Market Risk.** Market risk refers to the possibility that the market values of securities or other investments that the Fund holds will fall, sometimes rapidly or unpredictably, or fail to rise. Security values may fall or fail to rise because of a variety of factors affecting an issuer (e.g., an unfavorable earnings report), the industry or sector it operates in, or the market as a whole, reducing the value of an investment in the Fund. Under certain market conditions debt securities may have greater price volatility than equity securities. Accordingly, an investment in the Fund could lose money over short or even long periods. The market values of the securities the Fund holds can be affected by the market's perception of the issuer (or its industry or sector), changes or perceived changes in U.S. or foreign economies and financial markets, and the liquidity of these securities, among other factors.

**Prepayment and Extension Risk.** Prepayment and extension risk is the risk that a loan, bond or other security or investment might be called or otherwise converted, prepaid or redeemed before maturity. This risk is primarily associated with asset-backed securities, including mortgage-backed securities and floating rate loans. If the investment is converted, prepaid or redeemed before maturity, particularly during a time of declining interest rates or spreads, the portfolio manager may not be able to invest the proceeds in other investments providing as high a level of income, resulting in a reduced yield to the Fund. Conversely, as interest rates rise or spreads widen, the likelihood of prepayment decreases and the maturity of the investment may extend. Conversely, extension risk is the risk that an unexpected rise in interest rates will extend the life of a mortgage- or asset-backed security beyond the prepayment time. If the Fund's investments are locked in at a lower interest rate for a longer period of time, the portfolio manager may be unable to capitalize on securities with higher interest rates or wider spreads.

**Reinvestment Risk.** Reinvestment risk is the risk that the Fund will not be able to reinvest income or principal at the same return it is currently earning.

**Rule 144A Securities Risk.** The Fund may invest significantly in privately placed "Rule 144A" securities that are determined to be liquid in accordance with procedures adopted by the Fund's Board. However, an insufficient number of qualified institutional buyers interested in purchasing Rule 144A securities at a particular time could affect adversely the marketability of such securities and the Fund might be unable to dispose of such securities promptly or at reasonable prices. Accordingly, even if determined to be liquid, the Fund's holdings of Rule 144A securities may increase the level of Fund illiquidity if eligible buyers become uninterested in buying them at a particular time. The Fund may also have to bear the expense of registering the securities for resale and the risk of substantial delays in effecting the registration. Additionally, the purchase price and subsequent valuation of restricted and illiquid securities normally reflect a discount, which may be significant, from the market price of comparable securities for which a more liquid market exists. Issuers of Rule 144A securities are required to furnish information to potential investors upon request. However, the required disclosure is much less extensive than that required of public companies, is not filed with the SEC and is therefore not publicly available. Further, issuers of Rule 144A securities can require recipients of the information (such as the Fund) to agree contractually to keep the information confidential, which could also adversely affect the Fund's ability to dispose of the security.

## More Information About the Fund *(continued)*

### Additional Investment Strategies and Policies

This section describes certain investment strategies and policies that the Fund may utilize in pursuit of its investment objective and some additional factors and risks involved with investing in the Fund.

#### Investment Guidelines

As a general matter, and except as specifically described in the discussion of the Fund's principal investment strategies in this prospectus, whenever an investment policy or limitation states a percentage of the Fund's assets that may be invested in any security or other asset or sets forth a policy regarding an investment standard, compliance with that percentage limitation or standard will be determined solely at the time of the Fund's investment in the security or asset.

#### Holding Other Kinds of Investments

The Fund may hold investments that are not part of its principal investment strategies. These investments and their risks are described below and/or in the Statement of Additional Information (SAI). The Fund may choose not to invest in certain securities described in this prospectus and in the SAI, although it has the ability to do so. Information on the Fund's holdings can be found in the Fund's shareholder reports or by visiting [columbiamanagement.com](http://columbiamanagement.com).

#### Transactions in Derivatives

The Fund may enter into derivative transactions. Derivatives are financial contracts whose values are, for example, based on (or "derived" from) traditional securities (such as a stock or bond), assets (such as a commodity like gold or a foreign currency), reference rates (such as the London Interbank Offered Rate (commonly known as LIBOR)) or market indices (such as the Standard & Poor's (S&P) 500® Index). The use of derivatives is a highly specialized activity which involves investment techniques and risks different from those associated with ordinary portfolio securities transactions. Derivatives involve special risks and may result in losses or may limit the Fund's potential gain from favorable market movements. Derivative strategies often involve leverage, which may exaggerate a loss, potentially causing the Fund to lose more money than it would have lost had it invested in the underlying security or other asset directly. The values of derivatives may move in unexpected ways, especially in unusual market conditions, and may result in increased volatility in the value of the derivative and/or the Fund's shares, among other consequences. Other risks arise from the Fund's potential inability to terminate or to sell derivative positions. A liquid secondary market may not always exist for the Fund's derivative positions at times when the Fund might wish to terminate or to sell such positions. Over-the-counter instruments (investments not traded on an exchange) may be illiquid, and transactions in derivatives traded in the over-the-counter market are subject to the risk that the other party will not meet its obligations. The use of derivatives also involves the risks of mispricing or improper valuation and that changes in the value of the derivative may not correlate perfectly with the underlying security, asset, reference rate or index. The Fund also may not be able to find a suitable derivative transaction counterparty, and thus may be unable to engage in derivative transactions when it is deemed favorable to do so, or at all. U.S. federal legislation has been enacted that provides for new clearing, margin, reporting and registration requirements for participants in the derivatives market. These changes could restrict and/or impose significant costs or other burdens upon the Fund's participation in derivatives transactions. For more information on the risks of derivative investments and strategies, see the SAI.

#### Investing in Affiliated Funds

The Investment Manager or an affiliate serves as investment adviser to mutual funds using the Columbia brand (Columbia Funds), including those that are structured as "fund-of-funds", and provides asset-allocation services to (i) shareholders by investing in shares of other Columbia Funds, which may include the Fund (collectively referred to in this section as Underlying Funds), and (ii) discretionary managed accounts (collectively referred to as affiliated products) that invest exclusively in Underlying Funds. These affiliated products, individually or collectively, may own a significant percentage of the outstanding shares of one or more Underlying Funds, and the Investment Manager seeks to balance potential conflicts of interest between the affiliated products and the Underlying Funds in which they invest. The affiliated products' investment in the Underlying Funds may have the effect of creating economies of scale, possibly resulting in lower expense ratios for the Underlying Funds, because the affiliated products may own substantial portions of the shares of Underlying Funds. However, redemption of Underlying Fund shares by one or more affiliated products could cause the expense ratio of an Underlying Fund to increase, as its fixed costs would be spread over a smaller asset base. Because of large positions of certain affiliated products, the Underlying Funds may experience relatively large inflows and outflows of cash due to affiliated products' purchases and sales of Underlying Fund

## More Information About the Fund (continued)

shares. Although the Investment Manager or its affiliate may seek to minimize the impact of these transactions where possible, for example, by structuring them over a reasonable period of time or through other measures, Underlying Funds may experience increased expenses as they buy and sell portfolio securities to manage the cash flow effect related to these transactions. Further, when the Investment Manager or its affiliate structures transactions over a reasonable period of time in order to manage the potential impact of the buy and sell decisions for the affiliated products, those affiliated products, including funds-of-funds, may pay more or less (for purchase activity), or receive more or less (for redemption activity), for shares of the Underlying Funds than if the transactions were executed in one transaction. In addition, substantial redemptions by affiliated products within a short period of time could require the Underlying Fund to liquidate positions more rapidly than would otherwise be desirable, which may have the effect of reducing or eliminating potential gain or causing it to realize a loss. Substantial redemptions may also adversely affect the ability of the Underlying Fund to implement its investment strategy. The Investment Manager or its affiliate also has an economic conflict of interest in determining the allocation of affiliated products' assets among the Underlying Funds, as it earns different fees from the various Underlying Funds.

### Investing in Money Market Funds

The Fund may invest cash in, or hold as collateral for certain investments, shares of registered or unregistered money market funds, including funds advised by the Investment Manager or its affiliates. These funds are not insured or guaranteed by the Federal Deposit Insurance Corporation (FDIC) or any other government agency. The Fund and its shareholders indirectly bear a portion of the expenses of any money market fund or other fund in which the Fund may invest.

### Lending of Portfolio Securities

The Fund may lend portfolio securities to broker-dealers or other financial intermediaries on a fully collateralized basis in order to earn additional income. The Fund may lose money from securities lending if, for example, it is delayed in or prevented from selling the collateral after the loan is made or recovering the securities loaned or if it incurs losses on the reinvestment of cash collateral.

The Fund currently does not participate in the securities lending program but the Board of Trustees (the Board) may determine to renew participation in the future. For more information on lending of portfolio securities and the risks involved, see the Fund's SAI and its annual and semiannual reports to shareholders.

### Investing Defensively

The Fund may from time to time take temporary defensive investment positions that may be inconsistent with the Fund's principal investment strategies in attempting to respond to adverse market, economic, political, social or other conditions, including, without limitation, investing some or all of its assets in money market instruments or shares of affiliated or unaffiliated money market funds or holding some or all of its assets in cash or cash equivalents. The Fund may take such defensive investment positions for as long a period as deemed necessary.

The Fund may not achieve its investment objective while it is investing defensively. Investing defensively may adversely affect Fund performance. During these times, the portfolio manager may make frequent portfolio holding changes, which could result in increased trading expenses and decreased Fund performance. See also *Investing in Money Market Funds* above for more information.

### Other Strategic and Investment Measures

The Fund may also from time to time take temporary portfolio positions that may or may not be consistent with the Fund's principal investment strategies in attempting to respond to adverse market, economic, political, social or other conditions, including, without limitation, investing in derivatives, such as futures (e.g., index futures) or options on futures, for various purposes, including among others, investing in particular derivatives to achieve indirect investment exposures to a sector, country or region where the Investment Manager believes such positioning is appropriate. The Fund may take such portfolio positions for as long a period as deemed necessary. While the Fund is so positioned, derivatives could comprise a substantial portion of the Fund's investments and the Fund may not achieve its investment objective. Investing in this manner may adversely affect Fund performance. During these times, the portfolio manager may make frequent portfolio holding changes, which could result in increased trading expenses and decreased Fund performance. For information on the risks of investing in derivatives, see *Transactions in Derivatives* above.

## More Information About the Fund (continued)

### Portfolio Holdings Disclosure

The Board has adopted policies and procedures that govern the timing and circumstances of disclosure to shareholders and third parties of information regarding the securities owned by the Fund. A description of these policies and procedures is included in the SAI. Fund policy generally permits the disclosure of portfolio holdings information on the Fund's website (columbiamanagement.com) only after a certain amount of time has passed, as described in the SAI.

Purchases and sales of portfolio securities can take place at any time, so the portfolio holdings information available on the Fund's website may not always be current.

### FUNDamentals

#### Portfolio Holdings Versus the Benchmarks

The Fund does not limit its investments to the securities within its benchmark(s), and accordingly the Fund's holdings may diverge significantly from those of the benchmark(s). In addition, the Fund may invest in securities outside the industry and geographic sectors represented in its benchmark(s). The Fund's weightings in individual securities, and in industry and geographic sectors, may also vary considerably from those of its benchmark(s).

### Cash Flows

The timing and magnitude of cash inflows from investors buying Fund shares could prevent the Fund from always being fully invested. Conversely, the timing and magnitude of cash outflows to shareholders redeeming Fund shares could require the Fund to sell portfolio securities at less than opportune times or to hold ready reserves of uninvested cash in amounts larger than might otherwise be the case to meet shareholder redemptions. Either situation could adversely impact the Fund's performance.

### Understanding Annual Fund Operating Expenses

The Fund's annual operating expenses, as presented in the *Annual Fund Operating Expenses* table in the *Fees and Expenses of the Fund* section of this prospectus, generally are based on expenses incurred during the Fund's most recently completed fiscal year and are expressed as a percentage (expense ratio) of the Fund's average net assets during that fiscal year. The expense ratio reflects the Fund's fee arrangements as of the date of this prospectus and is based on expenses incurred during the Fund's most recent fiscal year. The Fund's assets will fluctuate, but no adjustments have been or will be made to the expense ratios to reflect any differences between the Fund's average net assets during the most recently completed fiscal year, the date of this prospectus or a later date. In general, the Fund's expense ratios will increase as its net assets decrease, such that the Fund's actual expense ratios may be higher than the expense ratios presented in the *Annual Fund Operating Expenses* table if assets fall. Any commitment by the Investment Manager and/or its affiliates to waive fees and/or cap (reimburse) expenses is expected, in part, to limit the impact of any increase in the Fund's operating expense ratios that would otherwise result because of a decrease in the Fund's assets in the current fiscal year. The Fund's annual operating expenses are comprised of (i) investment management fees, (ii) distribution and/or service fees, and (iii) other expenses. Management fees do not vary by class, but distribution and/or service fees and other expenses may vary by class.

### FUNDamentals

#### Other Expenses

"Other expenses" consist of the fees the Fund pays to its administrator, custodian, transfer agent, auditors, lawyers and trustees, costs relating to compliance and miscellaneous expenses. Generally, these expenses are the same for each share class and are allocated on a pro rata basis across all share classes. Certain shareholder servicing fees, however, are class specific. They differ by share class because the shareholder services provided to each share class may be different. Accordingly, the differences in "other expenses" among share classes are primarily the result of the different shareholder servicing fees applicable to each share class. For more information on these fees, see *About Fund Shares and Transactions* — *Selling Agent Compensation*.



## More Information About the Fund *(continued)*

### Expense Reimbursement Arrangements and Impact on Past Performance

The Investment Manager and certain of its affiliates have voluntarily agreed to waive fees and/or reimburse expenses (excluding certain fees and expenses described below), so that the Fund's net operating expenses, after giving effect to fees waived/expenses reimbursed and any balance credits and/or overdraft charges from the Fund's custodian, do not exceed the annual rates of:

Columbia Variable Portfolio - Income Opportunities Fund	
Class 1	0.72%
Class 2	0.97%
Class 3	0.845%

Under the arrangement, the following fees and expenses are excluded from the Fund's operating expenses when calculating the waiver/reimbursement commitment, and therefore will be paid by the Fund, if applicable: taxes (including foreign transaction taxes), expenses associated with investment in affiliated and non-affiliated pooled investment vehicles (including mutual funds and exchange-traded funds), transaction costs and brokerage commissions, costs related to any securities lending program, dividend expenses associated with securities sold short, inverse floater program fees and expenses, transaction charges and interest on borrowed money, interest, extraordinary expenses and any other expenses the exclusion of which is communicated to the Board. This arrangement may be revised or discontinued at any time.

**Effect of Fee Waivers and/or Expense Reimbursements on Past Performance.** The Fund's returns shown in the *Performance Information* section of this prospectus reflect the effect of any fee waivers and/or reimbursements of Fund expenses by the Investment Manager and/or any of its affiliates that were in place during the performance period shown. Without such fee waivers/expense reimbursements, the Fund's returns might have been lower.

### Primary Service Providers

The Investment Manager, which also serves as the Fund's administrator (the Administrator), the Distributor and Columbia Management Investment Services Corp. (the Transfer Agent) are all affiliates of Ameriprise Financial, Inc. (Ameriprise Financial). They and their affiliates currently provide key services, including investment advisory, administration, distribution, shareholder servicing and transfer agency services, to the Fund and various other funds, including the Columbia Funds, and are paid for providing these services. These service relationships are described below.

#### The Investment Manager

Columbia Management Investment Advisers, LLC is located at 225 Franklin Street, Boston, MA 02110 and serves as investment adviser to the Columbia Funds. The Investment Manager is a registered investment adviser and a wholly-owned subsidiary of Ameriprise Financial. The Investment Manager's management experience covers all major asset classes, including equity securities, fixed-income securities and money market instruments. In addition to serving as an investment adviser to traditional mutual funds, exchange-traded funds and closed-end funds, the Investment Manager acts as an investment adviser for itself, its affiliates, individuals, corporations, retirement plans, private investment companies and financial intermediaries.

Subject to oversight by the Board, the Investment Manager manages the day-to-day operations of the Fund, determining what securities and other investments the Fund should buy or sell and executing portfolio transactions. The Investment Manager may use the research and other capabilities of its affiliates and third parties in managing the Fund's investments.

The SEC has issued an order that permits the Investment Manager, subject to the approval of the Board, to appoint an unaffiliated subadviser or to change the terms of a subadvisory agreement for the Fund without first obtaining shareholder approval. The order permits the Fund to add or to change unaffiliated subadvisers or to change the fees paid to subadvisers from time to time without the expense and delays associated with obtaining shareholder approval of the change. The Investment Manager and its affiliates may have other relationships, including significant financial relationships, with current or potential subadvisers or their affiliates, which may create certain conflicts of interest. When making recommendations to the Board to appoint or to change a subadviser, or to change the terms of a subadvisory agreement, the Investment Manager does not consider any other relationship it or its affiliates may have with a subadviser, and the Investment Manager discloses to the Board the nature of any material relationships it has with a subadviser or its affiliates. At present, the Investment Manager has not engaged any investment subadviser for the Fund.

## More Information About the Fund *(continued)*

The Fund pays the Investment Manager a fee for its investment advisory services. The fee is calculated as a percentage of the average daily net assets of the Fund and is paid monthly. For the Fund's most recent fiscal year, aggregate advisory fees paid to the Investment Manager by the Fund amounted to 0.57% of average daily net assets of the Fund. A discussion regarding the basis for the Board approving the renewal of the Fund's investment management services agreement with the Investment Manager is available in the Fund's semiannual report to shareholders for the fiscal period ended June 30, 2013.

### Portfolio Manager

Information about the portfolio manager primarily responsible for overseeing the Fund's investments is shown below. The SAI provides additional information about the portfolio manager, including information relating to compensation, other accounts managed by the portfolio manager and ownership by the portfolio manager of Fund shares.

<u>Portfolio Manager</u>	<u>Title</u>	<u>Role with Fund</u>	<u>Managed Fund Since</u>
Brian Lavin, CFA	Senior Portfolio Manager	Manager	2004

**Mr. Lavin** joined the Investment Manager in 1994. Mr. Lavin began his investment career in 1986 and earned an M.B.A. from the University of Wisconsin – Milwaukee.

### The Administrator

Columbia Management Investment Advisers, LLC is responsible for overseeing the administrative operations of the Fund, including the general supervision of the Fund's operations, the coordination of the Fund's service providers and the provision of related clerical and administrative services. The Fund pays the Administrator a fee (plus certain out-of-pocket expenses) for the administrative services it provides to the Fund.

### The Distributor

Shares of the Fund are distributed by Columbia Management Investment Distributors, Inc., which is located at 225 Franklin Street, Boston, MA 02110. The Distributor is a registered broker-dealer and an indirect, wholly-owned subsidiary of Ameriprise Financial. The Distributor and its affiliates may pay commissions, distribution and service fees and/or other compensation to entities, including Ameriprise Financial affiliates, for selling shares and providing services to investors.

### The Transfer Agent

Columbia Management Investment Services Corp. is a registered transfer agent and a wholly-owned subsidiary of Ameriprise Financial. The Transfer Agent is located at 225 Franklin Street, Boston, MA 02110, and its responsibilities include processing purchases, redemptions and transfers of Fund shares, calculating and paying distributions, maintaining shareholder records, preparing account statements and providing customer service. The Fund pays the Transfer Agent monthly fees on a per-account basis. The Transfer Agent has engaged Boston Financial Data Services (BFDS) to provide various sub-transfer agency services. Fees paid to the Transfer Agent also include reimbursements for certain out-of-pocket expenses paid by the Transfer Agent on the Fund's behalf. The Transfer Agent may pay a portion of these fees to participating insurance companies or other financial intermediaries that provide sub-recordkeeping and other services to Contract owners, Qualified Plan participants and the separate accounts.

## Other Roles and Relationships of Ameriprise Financial and its Affiliates — Certain Conflicts of Interest

The Investment Manager, Administrator, Distributor and Transfer Agent, all affiliates of Ameriprise Financial, provide various services to the Fund and other Columbia Funds for which they are compensated. Ameriprise Financial and its other affiliates may also provide other services to these funds and be compensated for them.

The Investment Manager and its affiliates may provide investment advisory and other services to other clients and customers substantially similar to those provided to the Columbia Funds. These activities, and other financial services activities of Ameriprise Financial and its affiliates, may present actual and potential conflicts of interest and introduce certain investment constraints.

## More Information About the Fund *(continued)*

Ameriprise Financial is a major financial services company, engaged in a broad range of financial activities beyond the mutual fund-related activities of the Investment Manager, including, among others, insurance, broker-dealer (sales and trading), asset management, banking and other financial activities. These additional activities may involve multiple advisory, financial, insurance and other interests in securities and other instruments, and in companies that issue securities and other instruments, that may be bought, sold or held by the Columbia Funds.

Conflicts of interest and limitations that could affect a Columbia Fund may arise from, for example, the following:

- compensation and other benefits received by the Investment Manager and other Ameriprise Financial affiliates related to the management/administration of a Columbia Fund and the sale of its shares;
- the allocation of, and competition for, investment opportunities among the Fund, other funds and accounts advised/managed by the Investment Manager and other Ameriprise Financial affiliates, or Ameriprise Financial itself and its affiliates;
- separate and potentially divergent management of a Columbia Fund and other funds and accounts advised/managed by the Investment Manager and other Ameriprise Financial affiliates;
- regulatory and other investment restrictions on investment activities of the Investment Manager and other Ameriprise Financial affiliates and accounts advised/managed by them;
- insurance and other relationships of Ameriprise Financial affiliates with companies and other entities in which a Columbia Fund invests;
- regulatory and other restrictions relating to the sharing of information between Ameriprise Financial and its affiliates, including the Investment Manager, and a Columbia Fund; and
- insurance companies investing in the Fund may be affiliates of Ameriprise Financial; these affiliated insurance companies, individually and collectively, may hold through separate accounts a significant portion of the Fund's shares and may also invest in separate accounts managed by the Investment Manager that have the same or substantially similar investment objectives and strategies as the Fund.

The Investment Manager and Ameriprise Financial have adopted various policies and procedures that are intended to identify, monitor and address conflicts of interest. However, there is no assurance that these policies, procedures and disclosures will be effective.

Additional information about Ameriprise Financial and the types of conflicts of interest and other matters referenced above is set forth in the *Investment Management and Other Services — Other Roles and Relationships of Ameriprise Financial and its Affiliates — Certain Conflicts of Interest* section of the SAI. Investors in the Columbia Funds should carefully review these disclosures and consult with their financial advisor if they have any questions.

### Certain Legal Matters

Ameriprise Financial and certain of its affiliates have historically been involved in a number of legal, arbitration and regulatory proceedings, including routine litigation, class actions and governmental actions, concerning matters arising in connection with the conduct of their business activities. Ameriprise Financial believes that the Fund is not currently the subject of, and that neither Ameriprise Financial nor any of its affiliates are the subject of, any pending legal, arbitration or regulatory proceedings that are likely to have a material adverse effect on the Fund or the ability of Ameriprise Financial or its affiliates to perform under their contracts with the Fund. Information regarding certain pending and settled legal proceedings may be found in the Fund's shareholder reports and in the SAI. Additionally, Ameriprise Financial is required to make 10-Q, 10-K and, as necessary, 8-K filings with the SEC on legal and regulatory matters that relate to Ameriprise Financial and its affiliates. Copies of these filings may be obtained by accessing the SEC website at [sec.gov](http://sec.gov).

# About Fund Shares and Transactions

## Description of the Share Classes

### Share Class Features

The Fund offers the classes of shares set forth on the cover of this prospectus. Each share class has its own cost structure and other features. The following summarizes the primary features of the Class 1, Class 2 and Class 3 shares.

	Class 1 Shares	Class 2 Shares	Class 3 Shares
Eligible Investors	Shares of the Fund are available only to separate accounts of participating insurance companies as underlying investments for variable annuity contracts and/or variable life insurance policies (collectively, Contracts) or qualified pension and retirement plans (Qualified Plans) or other eligible investors authorized by the Distributor.		
Investment Limits	none	none	none
Conversion Features	none	none	none
Front-End Sales Charges	none	none	none
Contingent Deferred Sales Charges (CDSCs)	none	none	none
Maximum Distribution and/or Service Fees	none	0.25%	0.125%

## FUNDamentals

### Selling and/or Servicing Agents

The terms “selling agent” and “servicing agent” (collectively, selling agents) refer to the insurance company that issued your contract, qualified pension or retirement plan sponsors or the financial intermediary that employs your financial advisor. Selling agents also include broker-dealers and financial advisors as well as firms that employ such broker-dealers and financial advisors, including, for example, brokerage firms, banks, investment advisers, third party administrators and other financial intermediaries, including Ameriprise Financial and its affiliates.

### Distribution and/or Service Fees

Pursuant to Rule 12b-1 under the Investment Company Act of 1940, as amended (the 1940 Act), the Board has approved, and the Fund has adopted, a distribution plan which sets the distribution fees that are periodically deducted from the Fund’s assets for Class 2 and Class 3 shares. The distribution fee for Class 2 shares is 0.25% and the distribution fee for Class 3 shares is 0.125%. These fees are calculated daily, may vary by share class and are intended to compensate the Distributor and/or selling agents for selling shares of the Fund and/or providing services to investors. Because the fees are paid out of the Fund’s assets on an ongoing basis, they will increase the cost of your investment over time.

The Fund will pay these fees to the Distributor and/or to eligible selling agents for as long as the distribution plan continues. The Fund may reduce or discontinue payments at any time.

### Selling Agent Compensation

The Distributor and the Investment Manager make payments, from their own resources, to selling agents, including to affiliated and unaffiliated insurance companies (each an intermediary), for marketing/sales support services relating to the Columbia Funds. The amount and computation of such payments varies by Fund, although such payments are generally based upon one or more of the following factors: average net assets of the Columbia Funds sold by the Distributor attributable to that intermediary, gross sales of the Columbia Funds distributed by the Distributor attributable to that intermediary, or a negotiated lump sum payment. While the financial arrangements may vary for each intermediary, the support payments to any one intermediary are generally between 0.05% and 0.50% on an annual basis for payments based on average net assets of the Fund attributable to the intermediary, and between 0.05% and 0.25% on an annual basis for an intermediary receiving a payment based on gross sales of the Columbia Funds attributable to the intermediary. The Distributor and the Investment Manager may make payments in larger amounts or on a basis other than those described above when dealing with certain intermediaries, including certain affiliates of Bank of America Corporation. Such increased payments may enable such selling agents to offset credits that they may provide to customers. Employees of Ameriprise Financial and its affiliates, including employees of affiliated broker-dealers and insurance companies, may be separately incented to include shares of the Columbia Funds in Contracts offered by affiliated insurance

## About Fund Shares and Transactions *(continued)*

companies, as employee compensation and business unit operating goals at all levels are generally tied to the success of Ameriprise Financial. Certain employees, directly or indirectly, may receive higher compensation and other benefits as investment in the Columbia Funds increases. In addition, management, sales leaders and other employees may spend more of their time and resources promoting Ameriprise Financial and its subsidiary companies, including the Distributor and the Investment Manager, and the products they offer, including the Fund.

In addition to the payments described above, the Distributor, the Investment Manager and their affiliates may make other payments or allow promotional incentives to broker-dealers to the extent permitted by SEC and Financial Industry Regulatory Authority (FINRA) rules and by other applicable laws and regulations.

Amounts paid by the Distributor and the Investment Manager and their affiliates are paid out of the Distributor's and the Investment Manager's own resources and do not increase the amount paid by you or the Fund. You can find further details in the SAI about the payments made by the Distributor and the Investment Manager and their affiliates, as well as a list of the selling agents, including Ameriprise Financial affiliates, to which the Distributor and the Investment Manager have agreed to make marketing/sales support payments.

Your selling agent may charge you fees and commissions in addition to those described herein. You should consult with your selling agent and review carefully any disclosure your selling agent provides regarding its services and compensation. Depending on the financial arrangement in place at any particular time, a selling agent may have a conflict of interest or financial incentive with respect to its recommendations regarding the Fund or any Contract that includes the Fund.

### Share Price Determination

The price you pay or receive when you buy, sell or transfer shares is the Fund's next determined net asset value (or NAV) per share for a given share class. The Fund calculates the NAV per share for each class of shares of the Fund at the end of each business day.

#### FUNDamentals

##### NAV Calculation

Each of the Fund's share classes calculates its NAV as follows:

$$\text{NAV} = \frac{(\text{Value of assets of the share class}) - (\text{Liabilities of the share class})}{\text{Number of outstanding shares of the class}}$$

#### FUNDamentals

##### Business Days

A business day is any day that the New York Stock Exchange (NYSE) is open. A business day ends at the close of regular trading on the NYSE, usually at 4:00 p.m. Eastern time. If the NYSE closes early, the business day ends as of the time the NYSE closes. On holidays and other days when the NYSE is closed, the Fund's NAV is not calculated and the Fund does not accept buy or sell orders. However, the value of the Fund's assets may still be affected on such days to the extent that the Fund holds foreign securities that trade on days that foreign securities markets are open.

Equity securities are valued primarily on the basis of market quotations reported on stock exchanges and other securities markets around the world. If an equity security is listed on a national exchange, the security is valued at the closing price or, if the closing price is not readily available, the mean of the closing bid and asked prices. Certain equity securities, debt securities and other assets are valued differently. For instance, bank loans trading in the secondary market are valued primarily on the basis of indicative bids, fixed-income investments maturing in 60 days or less are valued primarily using the amortized cost method and those maturing in excess of 60 days are valued at the readily available market price, if available. Investments in other open-end funds are valued at their NAVs. Both market quotations and indicative bids are obtained from outside pricing services approved and monitored pursuant to a policy approved by the Fund's Board. For a money market fund, the Fund's investments are valued at amortized cost, which approximates market value.

## About Fund Shares and Transactions *(continued)*

If a market price isn't readily available or is deemed not to reflect market value, the Fund will determine the price of the security held by the Fund based on a determination of the security's fair value pursuant to a policy approved by the Fund's Board. In addition, the Fund may use fair valuation to price securities that trade on a foreign exchange when a significant event has occurred after the foreign exchange closes but before the time at which the Fund's share price is calculated. Foreign exchanges typically close before the time at which Fund share prices are calculated, and may be closed altogether on some days when the Fund is open. Such significant events affecting a foreign security may include, but are not limited to: (1) corporate actions, earnings announcements, litigation or other events impacting a single issuer; (2) governmental action that affects securities in one sector or country; (3) natural disasters or armed conflicts affecting a country or region; or (4) significant domestic or foreign market fluctuations. The Fund uses various criteria, including an evaluation of U.S. market moves after the close of foreign markets, in determining whether a foreign security's market price is readily available and reflective of market value and, if not, the fair value of the security. To the extent the Fund has significant holdings of small cap stocks, high yield bonds, floating rate loans, or tax-exempt, foreign or other securities that may trade infrequently, fair valuation may be used more frequently than for other funds.

Fair valuation may have the effect of reducing stale pricing arbitrage opportunities presented by the pricing of Fund shares. However, when the Fund uses fair valuation to price securities, it may value those securities higher or lower than another fund would have priced the security. Also, the use of fair valuation may cause the Fund's performance to diverge to a greater degree from the performance of various benchmarks used to compare the Fund's performance because benchmarks generally do not use fair valuation techniques. Because of the judgment involved in fair valuation decisions, there can be no assurance that the value ascribed to a particular security is accurate. The Fund has retained one or more independent fair valuation pricing services to assist in the fair valuation process for foreign securities.

### Shareholder Information

Each share class has its own cost structure and other features. Your product may not offer every share class. The Fund encourages you to consult with a financial advisor who can help you with your investment decisions and for more information about the share classes offered by the Fund and available under your product. Shares of the Fund are generally available for purchase only by participating insurance companies in connection with Contracts and Qualified Plan sponsors.

Shares of the Fund may not be purchased or sold directly by individual Contract owners or participants in a Qualified Plan. When you sell your shares through your Contract or Qualified Plan, the Fund is effectively buying them back. This is called a redemption. The right of redemption may be suspended or payment postponed whenever permitted by applicable laws and regulations.

Depending on the context, references to "you" or "your" herein refer either to the holder of a Contract, participant in a Qualified Plan or qualified institutional investor who may select Fund shares to fund his or her investment in the Contract or Qualified Plan or to the participating insurance company as the holder of Fund shares through one or more separate accounts or the Qualified Plan.

### Potential Conflicts of Interest – Mixed and Shared Funding

The Fund is available for purchase only through Contracts offered by participating insurance companies, Qualified Plans and other qualified institutional investors authorized by the Distributor. Due to differences in tax treatment and other considerations, the interests of various Contract owners, and the interests of Qualified Plan participants, if any, may conflict. The Fund does not foresee any disadvantages to investors arising from these potential conflicts of interest at this time. Nevertheless, the Board of the Fund intends to monitor events to identify any material irreconcilable conflicts which may arise, and to determine what action, if any, should be taken in response to any conflicts. If such a conflict were to arise, one or more separate accounts might be required to withdraw its investments in the Fund or shares of another mutual fund may be substituted. This might force the Fund to sell securities at disadvantageous prices.

### Order Processing

Orders to buy and sell shares of the Fund that are placed by your participating insurance company or Qualified Plan sponsor are processed on business days. Orders received in "good form" by the Transfer Agent or a selling agent, including your participating insurance company or Qualified Plan sponsor, before the end of a business day are priced at the Fund's NAV per

## About Fund Shares and Transactions *(continued)*

share on that day. Orders received after the end of a business day will receive the next business day's NAV per share. The market value of the Fund's investments may change between the time you submit your order and the time the Fund next calculates its NAV per share. The business day that applies to your order is also called the trade date.

There is no sales charge associated with the purchase of Fund shares, but there may be charges associated with your Contract or Qualified Plan. Any charges that apply to your Contract or Qualified Plan, and any charges that apply to separate accounts of participating insurance companies or Qualified Plans that may own shares directly, are described in your separate Contract prospectus or Qualified Plan disclosure documents.

You may transfer all or part of your investment in the Fund to one or more of the other investment options available under your Contract or Qualified Plan. You may provide instructions to sell any amount allocated to the Fund. Proceeds will be mailed within seven days after your surrender or withdrawal request is accepted by an authorized agent. The amount you receive may be more or less than the amount you invested.

Please refer to your Contract prospectus or Qualified Plan disclosure documents, as applicable, for more information about transfers as well as surrenders and withdrawals.

### Information Sharing Agreements

As required by Rule 22c-2 under the 1940 Act, the Funds or certain of their service providers will enter into information sharing agreements with selling agents, including participating life insurance companies and selling agents that sponsor or offer retirement plans through which shares of the Funds are made available for purchase. Pursuant to Rule 22c-2, selling agents are required, upon request, to: (i) provide shareholder account and transaction information; and (ii) execute instructions from the Fund to restrict or prohibit further purchases of Fund shares by shareholders who have been identified by the Fund as having engaged in transactions that violate the Fund's excessive trading policies and procedures.

### Excessive Trading Practices Policy of Non-Money Market Funds

*Right to Reject or Restrict Share Transaction Orders* — The Fund is intended for investors with long-term investment purposes and is not intended as a vehicle for frequent trading activity (market timing) that is excessive. Investors should transact in Fund shares primarily for investment purposes. The Board has adopted excessive trading policies and procedures that are designed to deter excessive trading by investors (the Excessive Trading Policies and Procedures). **The Fund discourages and does not accommodate excessive trading.**

The Fund reserves the right to reject, without any prior notice, any buy or transfer order for any reason, and will not be liable for any loss resulting from rejected orders. For example, the Fund may in its sole discretion restrict or reject a buy or transfer order even if the transaction is not subject to the specific limitation described below if the Fund or its agents determine that accepting the order could interfere with efficient management of the Fund's portfolio or is otherwise contrary to the Fund's best interests. The Excessive Trading Policies and Procedures apply equally to buy or transfer transactions communicated directly to the Transfer Agent and to those received by selling agents.

*Specific Buying and Transferring Limitations* — If a Fund detects that an investor has made two "material round trips" in any 28-day period, it will generally reject the investor's future purchase orders, including transfer buy orders, involving any Fund.

For these purposes, a "round trip" is a purchase or transfer into the Fund followed by a sale or transfer out of the Fund, or a sale or transfer out of the Fund followed by a purchase or transfer into the Fund. A "material" round trip is one that is deemed by the Fund to be material in terms of its amount or its potential detrimental impact on the Fund. Independent of this limit, the Fund may, in its sole discretion, reject future buy orders by any person, group or account that appears to have engaged in any type of excessive trading activity.

These limits generally do not apply to automated transactions or transactions by registered investment companies in a "fund-of-funds" structure. These limits do not apply to payroll deduction contributions by retirement plan participants, transactions initiated by a retirement plan sponsor or certain other retirement plan transactions consisting of rollover transactions, loan repayments and disbursements, and required minimum distribution redemptions. They may be modified or rescinded for accounts held by certain retirement plans to conform to plan limits, for considerations relating to the Employee Retirement Income Security Act of 1974 or regulations of the Department of Labor, and for certain asset allocation or wrap programs. Accounts known to be under common ownership or control generally will be counted together, but accounts maintained or

## About Fund Shares and Transactions *(continued)*

managed by a common intermediary generally will not be considered to be under common ownership or control. The Fund retains the right to modify these restrictions at any time without prior notice to shareholders. In addition, the Fund may, in its sole discretion, reinstate trading privileges that have been revoked under the Fund's Excessive Trading Policies and Procedures.

*Limitations on the Ability to Detect and Prevent Excessive Trading Practices* — The Fund takes various steps designed to detect and prevent excessive trading, including daily review of available shareholder transaction information. However, the Fund receives buy, sell or transfer orders through selling agents, and cannot always know of or reasonably detect excessive trading that may be facilitated by selling agents or by the use of the omnibus account arrangements they offer. Omnibus account arrangements are common forms of holding shares of mutual funds, particularly among certain selling agents such as broker-dealers, retirement plans and variable insurance products. These arrangements often permit selling agents to aggregate their clients' transactions and accounts, and in these circumstances, the identity of the shareholders is often not known to the Fund.

Some selling agents apply their own restrictions or policies to underlying investor accounts, which may be more or less restrictive than those described here. This may impact the Fund's ability to curtail excessive trading, even where it is identified. For these and other reasons, it is possible that excessive trading may occur despite the Fund's efforts to detect and prevent it.

Although these restrictions and policies involve judgments that are inherently subjective and may involve some selectivity in their application, the Fund seeks to act in a manner that it believes is consistent with the best interests of shareholders in making any such judgments.

*Risks of Excessive Trading* — Excessive trading creates certain risks to the Fund's long-term shareholders and may create the following adverse effects:

- negative impact on the Fund's performance;
- potential dilution of the value of the Fund's shares;
- interference with the efficient management of the Fund's portfolio, such as the need to maintain undesirably large cash positions, the need to use its line of credit or the need to buy or sell securities it otherwise would not have bought or sold;
- losses on the sale of investments resulting from the need to sell securities at less favorable prices; and
- increased brokerage and administrative costs.

To the extent that the Fund invests significantly in foreign securities traded on markets that close before the Fund's valuation time, it may be particularly susceptible to dilution as a result of excessive trading. Because events may occur after the close of foreign markets and before the Fund's valuation time that influence the value of foreign securities, investors may seek to trade Fund shares in an effort to benefit from their understanding of the value of foreign securities as of the Fund's valuation time. This is often referred to as price arbitrage. The Fund has adopted procedures designed to adjust closing market prices of foreign securities under certain circumstances to reflect what the Fund believes to be the fair value of those securities as of its valuation time. To the extent the adjustments don't work fully, investors engaging in price arbitrage may cause dilution in the value of the Fund's shares held by other shareholders.

Similarly, to the extent that the Fund invests significantly in thinly traded high-yield bonds (junk bonds) or equity securities of small-capitalization companies, because these securities are often traded infrequently, investors may seek to trade Fund shares in an effort to benefit from their understanding of the value of these securities. This is also a type of price arbitrage. Any such frequent trading strategies may interfere with efficient management of the Fund's portfolio to a greater degree than would be the case for mutual funds that invest in highly liquid securities, in part because the Fund may have difficulty selling those portfolio securities at advantageous times or prices to satisfy large and/or frequent sell orders. Any successful price arbitrage may also cause dilution in the value of Fund shares held by other shareholders.

### **Excessive Trading Practices Policy of Columbia Variable Portfolio - Cash Management Fund**

A money market fund is designed to offer investors a liquid cash option that they may buy and sell as often as they wish. Accordingly, the Board has not adopted policies and procedures designed to discourage excessive or short-term trading of Columbia Variable Portfolio - Cash Management Fund shares. However, since frequent purchases and sales of Columbia Variable Portfolio - Cash Management Fund shares could in certain instances harm shareholders in various ways, including reducing the returns to long-term shareholders by increasing costs (such as spreads paid to dealers who trade money market instruments with Columbia Variable Portfolio - Cash Management Fund) and disrupting portfolio management strategies, Columbia Variable Portfolio - Cash Management Fund reserves the right, but has no obligation, to reject any purchase or transfer



## About Fund Shares and Transactions *(continued)*

transaction at any time. Columbia Variable Portfolio - Cash Management Fund has no limits on purchase or transfer transactions. In addition, Columbia Variable Portfolio - Cash Management Fund reserves the right to impose or modify restrictions on purchases, transfers or trading of Fund shares at any time.

## Distributions and Taxes

### Distributions to Shareholders

A mutual fund can make money two ways:

- It can earn income on its investments. Examples of fund income are interest paid on money market instruments and bonds, and dividends paid on common stocks.
- A mutual fund can also have capital gains if the value of its investments increases. While a fund continues to hold an investment, any gain is generally unrealized. If the fund sells an investment, it generally will realize a capital gain if it sells that investment for a higher price than its adjusted cost basis, and will generally realize a capital loss if it sells that investment for a lower price than its adjusted cost basis. Capital gains and losses are either short-term or long-term, depending on whether the fund holds the securities for one year or less (short-term) or more than one year (long-term).

#### FUNDamentals

##### Distributions

Mutual funds make payments of fund earnings to shareholders, distributing them among all shareholders of the fund. As a shareholder, you are entitled to your portion of a fund's distributed income, including capital gains. Reinvesting your distributions buys you more shares of a fund — which lets you take advantage of the potential for compound growth. Putting the money you earn back into your investment means it, in turn, may earn even more money. Over time, the power of compounding has the potential to significantly increase the value of your investment. There is no assurance, however, that you'll earn more money if you reinvest your distributions rather than receive them in cash.

The Fund intends to pay out, in the form of distributions to shareholders, a sufficient amount of its income and gains so that the Fund will qualify for treatment as a regulated investment company and generally will not have to pay any federal excise tax. The Fund generally intends to distribute any net realized capital gain (whether long-term or short-term gain) at least once a year. Normally, the Fund will declare and pay distributions of net investment income according to the following schedule:

#### Declaration and Distribution Schedule

Declarations	Annually
Distributions	Annually

The Fund may, however, declare or pay distributions of net investment income more frequently.

Different share classes of the Fund usually pay different net investment income distribution amounts, because each class has different expenses. Each time a distribution is made, the net asset value per share of the share class is reduced by the amount of the distribution.

The Fund will automatically reinvest distributions in additional shares of the same share class of the Fund unless you inform us you want to receive your distributions to be paid in cash.

### Taxes and Your Investment

The Fund intends to qualify each year as a regulated investment company. A regulated investment company generally is not subject to tax at the fund level on income and gains from investments that are distributed to shareholders. However, the Fund's failure to qualify as a regulated investment company would result in fund level taxation, and consequently, a reduction in income available for distribution to you.

Shares of the Fund are only offered to separate accounts of participating insurance companies, Qualified Plans, and certain other eligible persons or plans permitted to hold shares of the Fund pursuant to the applicable Treasury Regulations without impairing the ability of participating insurance companies to satisfy the diversification requirements of Section 817(h) of the Internal Revenue Code of 1986, as amended. You should consult with the participating insurance company that issued your Contract, plan sponsor, or other eligible investor through which your investment in the Fund is made regarding the U.S. federal income taxation of your investment.

## Distributions and Taxes *(continued)*

**For Variable Annuity Contracts and Variable Life Insurance Policies:** Your Contract may qualify for favorable tax treatment. As long as your Contract continues to qualify for favorable tax treatment, you will only be taxed on your investment in the Fund through such Contract, even if the Fund makes distributions and/or you change your investment options under the Contract. In order to qualify for such treatment, among other things, the separate accounts of participating insurance companies, which maintain and invest net proceeds from Contracts, must be “adequately diversified.” The Fund intends to operate in such a manner so that a separate account investing only in Fund shares on behalf of a holder of a Contract will be “adequately diversified.” If the Fund does not meet such requirements because its investments are not adequately diversified, your Contract could lose its favorable tax treatment and income and gain allocable to your Contract could be taxable currently to you. This could also occur if Contract holders are found to have an impermissible level of control over the investments underlying their Contracts.

### FUNDamentals

#### Taxes

The information provided above is only a summary of how U.S. federal income taxes may affect your investment in the Fund. It is not intended as a substitute for careful tax planning. Your investment in the Fund may have other tax implications. It does not apply to certain types of investors who may be subject to special rules, including foreign or tax-exempt investors or those holding Fund shares through a tax-advantaged account, such as a 401(k) plan or IRA. Please see the SAI for more detailed tax information. You should consult with your own tax advisor about the particular tax consequences to you of an investment in the Fund, including the effect of any foreign, state and local taxes, and the effect of possible changes in applicable tax laws.

## Financial Highlights

The financial highlights tables are intended to help you understand the Fund's financial performance for the past five fiscal years or, if shorter, the Fund's period of operations. Certain information reflects financial results for a single Fund share. The total returns in the tables represent the rate that an investor would have earned (or lost) on an investment in the Fund assuming all dividends and distributions had been reinvested. Total returns do not reflect any fees and expenses imposed under your Contract and/or Qualified Plan, as applicable; such fees and expenses would reduce the total returns for all periods shown. Per share net investment income (loss) amounts are calculated based on average shares outstanding during the period. The information for the two most recent fiscal years has been audited by PricewaterhouseCoopers LLP, an independent registered public accounting firm, whose report, along with the Fund's financial statements, is included in the annual report, which is available upon request. The information for prior fiscal years has been derived from the financial statements audited by the Fund's former independent registered public accounting firm.

Class 1	Year Ended December 31,			
	2013	2012	2011	2010 <sup>(a)</sup>
<b>Per share data</b>				
Net asset value, beginning of period	\$10.51	\$10.02	\$10.69	\$11.25
<b>Income from investment operations:</b>				
Net investment income	0.52	0.64	0.70	0.51
Net realized and unrealized gain (loss)	(0.06)	0.78	(0.04)	0.23
Total from investment operations	0.46	1.42	0.66	0.74
<b>Less distributions to shareholders:</b>				
Net investment income	(1.38)	(0.71)	(1.03)	(1.30)
Net realized gains	(0.59)	(0.22)	(0.30)	—
Tax return of capital	(0.29)	—	—	—
Total distributions to shareholders	(2.26)	(0.93)	(1.33)	(1.30)
Net asset value, end of period	\$8.71	\$10.51	\$10.02	\$10.69
<b>Total return</b>	5.09%	14.97%	6.42%	7.68%
<b>Ratios to average net assets<sup>(b)</sup></b>				
Total gross expenses	0.72%	0.71%	0.72%	0.78% <sup>(c)</sup>
Total net expenses <sup>(d)</sup>	0.71%	0.71%	0.72%	0.78% <sup>(c)</sup>
Net investment income	5.59%	6.16%	6.76%	7.47% <sup>(c)</sup>
<b>Supplemental data</b>				
Net assets, end of period (in thousands)	\$808,379	\$755,648	\$983,282	\$842,202
Portfolio turnover	56%	68%	66%	77%

### Notes to Financial Highlights

- (a) For the period from May 3, 2010 (commencement of operations) to December 31, 2010.
- (b) In addition to the fees and expenses which the Fund bears directly, the Fund indirectly bears a pro rata share of the fees and expenses of the acquired funds in which it invests. Such indirect expenses are not included in the reported expense ratios.
- (c) Annualized.
- (d) Total net expenses include the impact of certain waivers/reimbursements made by the Investment Manager and certain of its affiliates, if applicable.

## Financial Highlights *(continued)*

Class 2	Year Ended December 31,			
	2013	2012	2011	2010 <sup>(a)</sup>
<b>Per share data</b>				
Net asset value, beginning of period	\$10.46	\$9.98	\$10.67	\$11.25
<b>Income from investment operations:</b>				
Net investment income	0.49	0.60	0.66	0.47
Net realized and unrealized gain (loss)	(0.04)	0.79	(0.03)	0.24
Total from investment operations	0.45	1.39	0.63	0.71
<b>Less distributions to shareholders:</b>				
Net investment income	(1.34)	(0.69)	(1.02)	(1.29)
Net realized gains	(0.59)	(0.22)	(0.30)	—
Tax return of capital	(0.29)	—	—	—
Total distributions to shareholders	(2.22)	(0.91)	(1.32)	(1.29)
Net asset value, end of period	\$8.69	\$10.46	\$9.98	\$10.67
<b>Total return</b>	5.01%	14.72%	6.17%	7.44%
<b>Ratios to average net assets<sup>(b)</sup></b>				
Total gross expenses	0.97%	0.96%	0.97%	1.01% <sup>(c)</sup>
Total net expenses <sup>(d)</sup>	0.78%	0.96%	0.96%	1.01% <sup>(c)</sup>
Net investment income	5.54%	5.86%	6.54%	6.87% <sup>(c)</sup>
<b>Supplemental data</b>				
Net assets, end of period (in thousands)	\$139,973	\$9,657	\$4,704	\$929
Portfolio turnover	56%	68%	66%	77%

### Notes to Financial Highlights

(a) For the period from May 3, 2010 (commencement of operations) to December 31, 2010.

(b) In addition to the fees and expenses which the Fund bears directly, the Fund indirectly bears a pro rata share of the fees and expenses of the acquired funds in which it invests. Such indirect expenses are not included in the reported expense ratios.

(c) Annualized.

(d) Total net expenses include the impact of certain waivers/reimbursements made by the Investment Manager and certain of its affiliates, if applicable.

## Financial Highlights *(continued)*

Class 3	Year Ended December 31,				
	2013	2012	2011	2010	2009
<b>Per share data</b>					
Net asset value, beginning of period	\$10.53	\$10.04	\$10.71	\$10.71	\$7.99
<b>Income from investment operations:</b>					
Net investment income	0.51	0.62	0.69	0.81	0.84
Net realized and unrealized gain (loss)	(0.06)	0.79	(0.05)	0.47	2.46
Total from investment operations	0.45	1.41	0.64	1.28	3.30
<b>Less distributions to shareholders:</b>					
Net investment income	(1.35)	(0.70)	(1.01)	(1.28)	(0.58)
Net realized gains	(0.59)	(0.22)	(0.30)	—	—
Tax return of capital	(0.29)	—	—	—	—
Total distributions to shareholders	(2.23)	(0.92)	(1.31)	(1.28)	(0.58)
Net asset value, end of period	\$8.75	\$10.53	\$10.04	\$10.71	\$10.71
<b>Total return</b>	5.02%	14.80%	6.26%	13.04%	42.41%
<b>Ratios to average net assets<sup>(a)</sup></b>					
Total gross expenses	0.85%	0.84%	0.85%	0.86%	0.88%
Total net expenses <sup>(b)</sup>	0.84%	0.83%	0.85%	0.86%	0.88%
Net investment income	5.45%	6.01%	6.63%	7.38%	8.63%
<b>Supplemental data</b>					
Net assets, end of period (in thousands)	\$215,401	\$262,909	\$236,367	\$251,747	\$2,003,909
Portfolio turnover	56%	68%	66%	77%	70%

### Notes to Financial Highlights

- (a) In addition to the fees and expenses which the Fund bears directly, the Fund indirectly bears a pro rata share of the fees and expenses of the acquired funds in which it invests. Such indirect expenses are not included in the reported expense ratios.
- (b) Total net expenses include the impact of certain waivers/reimbursements made by the Investment Manager and certain of its affiliates, if applicable.





ColumbiaManagement®

### **For More Information**

The Fund is generally available only to owners of Contracts issued by participating insurance companies and participants in Qualified Plans. Please refer to your Contract prospectus or Qualified Plan disclosure documents for information about how to buy, sell and transfer shares of the Fund.

### **Additional Information About the Fund**

Additional information about the Fund's investments is available in the Fund's annual and semiannual reports to shareholders. In the annual report, you will find a discussion of the market conditions and investment strategies that significantly affected the Fund's performance during its last fiscal year. The SAI also provides additional information about the Fund and its policies. The SAI, which has been filed with the SEC, is legally part of this prospectus (incorporated by reference). To obtain these documents free of charge, to request other information about the Fund and to make shareholder inquiries, please contact the Fund as follows:

**By Mail:** Columbia Funds  
c/o Columbia Management Investment Services Corp.  
P.O. Box 8081  
Boston, MA 02266-8081

**By Telephone:** 800.345.6611

The Fund's offering documents and shareholder reports are not available on the Columbia Funds' website because they are generally available only through participating insurance companies or retirement plans.

The website references in this prospectus are intended to be inactive textual references and information contained in or otherwise accessible through the referenced websites does not form a part of this prospectus.

### **Information Provided by the SEC**

You can review and copy information about the Fund (including this prospectus, the SAI and shareholder reports) at the SEC's Public Reference Room in Washington, D.C. To find out more about the operation of the Public Reference Room, call the SEC at 202.551.8090. Reports and other information about the Fund are also available in the EDGAR Database on the SEC's website at <http://www.sec.gov>. You can receive copies of this information, for a fee, by electronic request at the following e-mail address: [publicinfo@sec.gov](mailto:publicinfo@sec.gov) or by writing the Public Reference Section, Securities and Exchange Commission, Washington, D.C. 20549-1520.

**The investment company registration number of Columbia Funds Variable Series Trust II, of which the Fund is a series, is 811-22127.**

© 2014 Columbia Management Investment Distributors, Inc.  
225 Franklin Street, Boston, MA 02110  
**800.345.6611**





# Dreyfus Stock Index Fund, Inc.

**Summary Prospectus**  
May 1, 2014

**Initial Shares**  
**Service Shares**

Before you invest, you may want to review the fund's prospectus, which contains more information about the fund and its risks. You can find the fund's prospectus and other information about the fund, including the statement of additional information and most recent reports to shareholders, online at [www.dreyfus.com/vifunddocuments](http://www.dreyfus.com/vifunddocuments). You can also get this information at no cost by calling 1-800-DREYFUS (inside the U.S. only) or by sending an e-mail request to [info@dreyfus.com](mailto:info@dreyfus.com). The fund's prospectus and statement of additional information, dated May 1, 2014 (each as revised or supplemented), are incorporated by reference into this summary prospectus.

## Investment Objective

The fund seeks to match the total return of the Standard & Poor's® 500 Composite Stock Price Index (S&P 500® Index).

## Fees and Expenses

This table describes the fees and expenses that you may pay if you buy and hold shares of the fund. These figures do not reflect any fees or charges imposed by participating insurance companies under their Variable Annuity contracts (VA contracts) or Variable Life Insurance policies (VLI policies).

<b>Annual Fund Operating Expenses</b> (expenses that you pay each year as a percentage of the value of your investment)		
	<b>Initial Shares</b>	<b>Service Shares</b>
Management fees	.25	.25
Distribution and/or service (12b-1) fees	none	.25
Other expenses (including shareholder services fees)	.04	.04
<b>Total annual fund operating expenses</b>	<b>.29</b>	<b>.54</b>

## Example

The Example is intended to help you compare the cost of investing in the fund with the cost of investing in other mutual funds. The Example assumes that you invest \$10,000 in the fund for the time periods indicated and then redeem all of your shares at the end of those periods. The Example also assumes that your investment has a 5% return each year and that the fund's operating expenses remain the same. The Example does not reflect fees and expenses incurred under VA contracts and VLI policies; if they were reflected, the figures in the Example would be higher. Although your actual costs may be higher or lower, based on these assumptions your costs would be:

	<b>1 Year</b>	<b>3 Years</b>	<b>5 Years</b>	<b>10 Years</b>
Initial Shares	\$30	\$93	\$163	\$368
Service Shares	\$55	\$173	\$302	\$677

## Portfolio Turnover

The fund pays transaction costs, such as commissions, when it buys and sells securities (or "turns over" its portfolio). A higher portfolio turnover may indicate higher transaction costs. These costs, which are not reflected in annual fund operating expenses or in the example, affect the fund's performance. During the most recent fiscal year, the fund's portfolio turnover rate was 3.76% of the average value of its portfolio.

## Principal Investment Strategy

---

To pursue its goal, the fund generally is fully invested in stocks included in the S&P 500<sup>®</sup> Index and in futures whose performance is tied to the index. The fund generally invests in all 500 stocks in the S&P 500 Index in proportion to their weighting in the index. The S&P 500 Index is an unmanaged index of 500 common stocks chosen to reflect the industries of the U.S. economy and is often considered a proxy for the stock market in general. Each company's stock is weighted by the number of available float shares (i.e., those shares available to investors) divided by the total shares outstanding, which means larger companies with more available float shares have greater representation in the index than smaller ones. Companies included in the S&P 500 Index generally must have market capitalizations in excess of \$4 billion, to the extent consistent with market conditions. The fund attempts to have a correlation between its performance and that of the S&P 500 Index of at least .95 before fees and expenses. A correlation of 1.00 would mean that the fund and the index were perfectly correlated.

*"Standard & Poor's<sup>®</sup>," "S&P<sup>®</sup>," "Standard & Poor's<sup>®</sup> 500," and "S&P 500<sup>®</sup>" are trademarks of Standard & Poor's Financial Services LLC and have been licensed for use by the fund. The fund is not sponsored, endorsed, sold or promoted by Standard & Poor's and Standard and Poor's makes no representation regarding the advisability of investing in the fund.*

## Principal Risks

---

An investment in the fund is not a bank deposit. It is not insured or guaranteed by the Federal Deposit Insurance Corporation (FDIC) or any other government agency. It is not a complete investment program. The fund's share price fluctuates, sometimes dramatically, which means you could lose money.

- *Risks of stock investing.* Stocks generally fluctuate more in value than bonds and may decline significantly over short time periods. There is the chance that stock prices overall will decline because stock markets tend to move in cycles, with periods of rising prices and falling prices. The market value of a stock may decline due to general market conditions or because of factors that affect the particular company or the company's industry.
- *Indexing strategy risk.* The fund uses an indexing strategy. It does not attempt to manage market volatility, use defensive strategies or reduce the effects of any long-term periods of poor index performance. The correlation between fund and index performance may be affected by the fund's expenses, changes in securities markets, changes in the composition of the index and the timing of purchases and redemptions of fund shares.
- *Non-diversification risk.* The fund is non-diversified, which means that the fund may invest a relatively high percentage of its assets in a limited number of issuers. Therefore, the fund's performance may be more vulnerable to changes in the market value of a single issuer or group of issuers and more susceptible to risks associated with a single economic, political or regulatory occurrence than a diversified fund.

## Performance

---

The following bar chart and table provide some indication of the risks of investing in the fund. The bar chart shows changes in the performance of the fund's Initial shares from year to year. The table compares the average annual total returns of the fund's shares to those of a broad measure of market performance. The fund's past performance is not necessarily an indication of how the fund will perform in the future. More recent performance information may be available at [www.dreyfus.com](http://www.dreyfus.com).

Performance information reflects the fund's expenses only and does not reflect the fees and charges imposed by participating insurance companies under their VA contracts or VLI policies. Because these fees and charges will reduce total return, policyowners should consider them when evaluating and comparing the fund's performance. Policyowners should consult the prospectus for their contract or policy for more information.

---

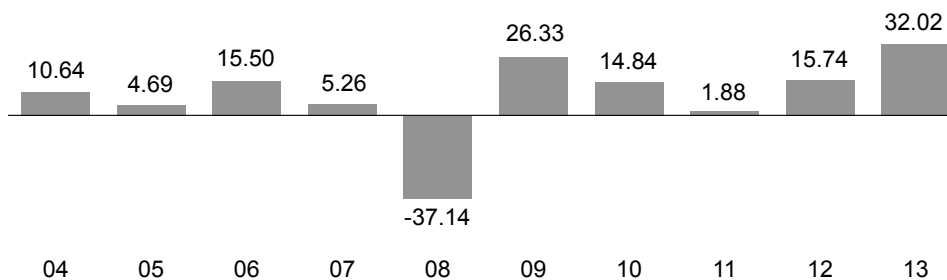
**Year-by-Year Total Returns** as of 12/31 each year (%)**Initial Shares****Best Quarter**

Q2, 2009: 15.87%

**Worst Quarter**

Q4, 2008: -22.00%

---

**Average Annual Total Returns** (as of 12/31/13)

	<b>1 Year</b>	<b>5 Years</b>	<b>10 Years</b>
<b>Initial Shares</b>	32.02%	17.70%	7.17%
<b>Service Shares</b>	31.71%	17.41%	6.90%
<b>S&amp;P 500 Index</b> reflects no deduction for fees, expenses or taxes	32.37%	17.93%	7.40%

---

**Portfolio Management**

The fund's investment adviser is The Dreyfus Corporation (Dreyfus). Dreyfus has engaged its affiliate, Mellon Capital Management Corporation (Mellon Capital), to serve as the fund's index fund manager. Thomas J. Durante, Karen Q. Wong and Richard A. Brown are the fund's primary portfolio managers. Mr. Durante has been the primary portfolio manager of the fund since March 2000. Mr. Durante is a senior portfolio manager with Mellon Capital, and an employee of Dreyfus. Ms. Wong and Mr. Brown have been primary portfolio managers of the fund since June 2010. Ms. Wong is a managing director of equity index strategies with Mellon Capital, and Mr. Brown is a director of equity portfolio management with Mellon Capital. Ms. Wong and Mr. Brown also are employees of Dreyfus.

---

**Purchase and Sale of Fund Shares**

Fund shares are offered only to separate accounts established by insurance companies to fund VA contracts and VLI policies. Individuals may not purchase shares directly from, or place sell orders directly with, the fund. The VA contracts and the VLI policies are described in the separate prospectuses issued by the participating insurance companies, over which the fund assumes no responsibility. Policyowners should consult the prospectus of the separate account of the participating insurance company for more information about buying, selling (redeeming), or exchanging fund shares.

---

**Tax Information**

The fund's distributions are taxable as ordinary income or capital gains. Since the fund's shareholders are the participating insurance companies and their separate accounts, the tax treatment of dividends and distributions will depend on the tax status of the participating insurance company. Accordingly, no discussion is included as to the federal personal income tax consequences to policyowners. For this information, policyowners should consult the prospectus of the separate account of the participating insurance company or their tax advisers.

---

**Payments to Broker-Dealers and Other Financial Intermediaries**

If you purchase shares through a broker-dealer or other financial intermediary (such as an insurance company), the fund and its related companies may pay the intermediary for the sale of fund shares and related services. These payments may create a conflict of interest by influencing the broker-dealer or other intermediary and your salesperson to recommend the fund over another investment. Ask your salesperson or visit your financial intermediary's website for more information.

---

This page has been left intentionally blank.

---



# Appreciation Portfolio

## A Series of Dreyfus Variable Investment Fund

### Summary Prospectus

May 1, 2014

### Initial Shares

### Service Shares

Before you invest, you may want to review the fund's prospectus, which contains more information about the fund and its risks. You can find the fund's prospectus and other information about the fund, including the statement of additional information and most recent reports to shareholders, online at [www.dreyfus.com/vifunddocuments](http://www.dreyfus.com/vifunddocuments). You can also get this information at no cost by calling 1-800-DREYFUS (inside the U.S. only) or by sending an e-mail request to [info@dreyfus.com](mailto:info@dreyfus.com). The fund's prospectus and statement of additional information, dated May 1, 2014 (each as revised or supplemented), are incorporated by reference into this summary prospectus.

## Investment Objective

The fund seeks long-term capital growth consistent with the preservation of capital. Its secondary goal is current income.

## Fees and Expenses

This table describes the fees and expenses that you may pay if you buy and hold shares of the fund. These figures do not reflect any fees or charges imposed by participating insurance companies under their Variable Annuity contracts (VA contracts) or Variable Life Insurance policies (VLI policies).

Annual Fund Operating Expenses (expenses that you pay each year as a percentage of the value of your investment)		
	Initial Shares	Service Shares
Management fees	.75	.75
Distribution and/or service (12b-1) fees	none	.25
Other expenses	.06	.06
Total annual fund operating expenses	.81	1.06

## Example

The Example is intended to help you compare the cost of investing in the fund with the cost of investing in other mutual funds. The Example assumes that you invest \$10,000 in the fund for the time periods indicated and then redeem all of your shares at the end of those periods. The Example also assumes that your investment has a 5% return each year and that the fund's operating expenses remain the same. The Example does not reflect fees and expenses incurred under VA contracts and VLI policies; if they were reflected, the figures in the Example would be higher. Although your actual costs may be higher or lower, based on these assumptions your costs would be:

	1 Year	3 Years	5 Years	10 Years
Initial Shares	\$83	\$259	\$450	\$1,002
Service Shares	\$108	\$337	\$585	\$1,294

## Portfolio Turnover

The fund pays transaction costs, such as commissions, when it buys and sells securities (or "turns over" its portfolio). A higher portfolio turnover may indicate higher transaction costs. These costs, which are not reflected in annual fund operating expenses or in the example, affect the fund's performance. During the most recent fiscal year, the fund's portfolio turnover rate was 7.71% of the average value of its portfolio.



## Principal Investment Strategy

---

To pursue its goals, the fund normally invests at least 80% of its net assets, plus any borrowings for investment purposes, in common stocks. The fund focuses on "blue chip" companies with total market capitalizations of more than \$5 billion at the time of purchase, including multinational companies. These are established companies that have demonstrated sustained patterns of profitability, strong balance sheets, an expanding global presence and the potential to achieve predictable, above-average earnings growth. Multinational companies may be subject to certain of the risks involved in investing in foreign securities.

In choosing stocks, the fund's portfolio managers first identify economic sectors they believe will expand over the next three to five years or longer. Using fundamental analysis, the fund's portfolio managers then seek companies within these sectors that have proven track records and dominant positions in their industries. The fund also may invest in companies which the portfolio managers consider undervalued in terms of earnings, assets or growth prospects.

The fund employs a "buy-and-hold" investment strategy, which is an investment strategy characterized by a low portfolio turnover rate, which helps reduce the fund's trading costs and minimizes tax liability by limiting the distribution of capital gains.

## Principal Risks

---

An investment in the fund is not a bank deposit. It is not insured or guaranteed by the Federal Deposit Insurance Corporation (FDIC) or any other government agency. It is not a complete investment program. The fund's share price fluctuates, sometimes dramatically, which means you could lose money.

- *Risks of stock investing.* Stocks generally fluctuate more in value than bonds and may decline significantly over short time periods. There is the chance that stock prices overall will decline because stock markets tend to move in cycles, with periods of rising prices and falling prices. The market value of a stock may decline due to general market conditions or because of factors that affect the particular company or the company's industry.
- *Blue chip risk.* By focusing on large capitalization, high quality stocks, the fund may underperform funds that invest in the stocks of lower quality, smaller capitalization companies during periods when the stocks of such companies are in favor.
- *Market sector risk.* The fund may significantly overweight or underweight certain companies, industries or market sectors, which may cause the fund's performance to be more or less sensitive to developments affecting those companies, industries or sectors.
- *Foreign investment risk.* To the extent the fund invests in foreign securities, the fund's performance will be influenced by political, social and economic factors affecting investments in foreign issuers. Special risks associated with investments in foreign issuers include exposure to currency fluctuations, less liquidity, less developed or less efficient trading markets, lack of comprehensive company information, political and economic instability and differing auditing and legal standards. Investments denominated in foreign currencies are subject to the risk that such currencies will decline in value relative to the U.S. dollar and affect the value of these investments held by the fund.

## Performance

---

The following bar chart and table provide some indication of the risks of investing in the fund. The bar chart shows changes in the performance of the fund's Initial shares from year to year. The table compares the average annual total returns of the fund's shares to those of a broad measure of market performance. The fund's past performance is not necessarily an indication of how the fund will perform in the future. More recent performance information may be available at [www.dreyfus.com](http://www.dreyfus.com).

Performance information reflects the fund's expenses only and does not reflect the fees and charges imposed by participating insurance companies under their VA contracts or VLI policies. Because these fees and charges will reduce total return, policyowners should consider them when evaluating and comparing the fund's performance. Policyowners should consult the prospectus for their contract or policy for more information.

---

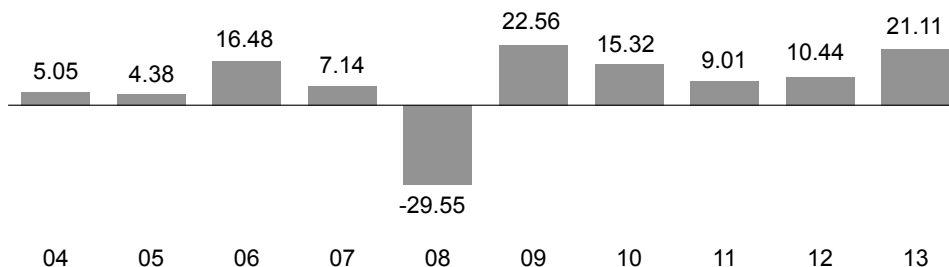
**Year-by-Year Total Returns** as of 12/31 each year (%)**Initial Shares****Best Quarter**

Q3, 2009: 13.10%

**Worst Quarter**

Q4, 2008: -16.92%

---

**Average Annual Total Returns** (as of 12/31/13)

	1 Year	5 Years	10 Years
Initial Shares	21.11%	15.56%	7.10%
Service Shares	20.83%	15.27%	6.84%
S&P 500® Index reflects no deduction for fees, expenses or taxes	32.37%	17.93%	7.40%

---

**Portfolio Management**

The fund's investment adviser is The Dreyfus Corporation (Dreyfus) and the fund's sub-investment adviser is Fayez Sarofim & Co. (Sarofim & Co.). The fund is managed by a team of portfolio managers employed by Sarofim & Co., consisting of Fayez Sarofim, Catherine Crain, Jeff Jacobe, Gentry Lee, Christopher Sarofim and Charles Sheedy. The team is supported by Sarofim & Co.'s Investment Committee, all the members of which are senior investment professionals at Sarofim & Co. The team members hold the following positions at Sarofim & Co.: Mr. Fayez Sarofim is the Chief Executive Officer, Chairman of the Board and Chief Investment Officer; Ms. Crain is a Vice President and Director of Marketing & Client Services; Mr. Jacobe is a Director of Investments and a Senior Vice President; Mr. Lee is the President, Mr. Christopher Sarofim is a Vice Chairman; and Mr. Sheedy is a Senior Vice President. Messrs. Fayez Sarofim and Christopher Sarofim have been portfolio managers of the fund since its inception in 1993 and since 2000, respectively. Mr. Sheedy and Ms. Crain have been portfolio managers of the fund since 2000 and 1998, respectively. Messrs. Lee and Jacobe have each been portfolio managers of the fund since 2010.

---

**Purchase and Sale of Fund Shares**

Fund shares are offered only to separate accounts established by insurance companies to fund VA contracts and VLI policies. Individuals may not purchase shares directly from, or place sell orders directly with, the fund. The VA contracts and the VLI policies are described in the separate prospectuses issued by the participating insurance companies, over which the fund assumes no responsibility. Policyowners should consult the prospectus of the separate account of the participating insurance company for more information about buying, selling (redeeming), or exchanging fund shares.

---

**Tax Information**

The fund's distributions are taxable as ordinary income or capital gains. Since the fund's shareholders are the participating insurance companies and their separate accounts, the tax treatment of dividends and distributions will depend on the tax status of the participating insurance company. Accordingly, no discussion is included as to the federal personal income tax consequences to policyowners. For this information, policyowners should consult the prospectus of the separate account of the participating insurance company or their tax advisers.

---

**Payments to Broker-Dealers and Other Financial Intermediaries**

If you purchase shares through a broker-dealer or other financial intermediary (such as an insurance company), the fund and its related companies may pay the intermediary for the sale of fund shares and related services. These payments may create a conflict of interest by influencing the broker-dealer or other intermediary and your salesperson to recommend the fund over another investment. Ask your salesperson or visit your financial intermediary's website for more information.

---

This page has been left intentionally blank.

---





# The Dreyfus Socially Responsible Growth Fund, Inc.

**Summary Prospectus**  
May 1, 2014

**Initial Shares**  
**Service Shares**

Before you invest, you may want to review the fund's prospectus, which contains more information about the fund and its risks. You can find the fund's prospectus and other information about the fund, including the statement of additional information and most recent reports to shareholders, online at [www.dreyfus.com/vifunddocuments](http://www.dreyfus.com/vifunddocuments). You can also get this information at no cost by calling 1-800-DREYFUS (inside the U.S. only) or by sending an e-mail request to [info@dreyfus.com](mailto:info@dreyfus.com). The fund's prospectus and statement of additional information, dated May 1, 2014 (each as revised or supplemented), are incorporated by reference into this summary prospectus.

## Investment Objective

The fund seeks to provide capital growth, with current income as a secondary goal.

## Fees and Expenses

This table describes the fees and expenses that you may pay if you buy and hold shares of the fund. These figures do not reflect any fees or charges imposed by participating insurance companies under their Variable Annuity contracts (VA contracts) or Variable Life Insurance policies (VLI policies).

<b>Annual Fund Operating Expenses</b> (expenses that you pay each year as a percentage of the value of your investment)		
	<b>Initial Shares</b>	<b>Service Shares</b>
Management fees	.75	.75
Distribution (12b-1) fees	none	.25
Other expenses (including shareholder services fees)	.11	.11
<b>Total annual fund operating expenses</b>	<b>.86</b>	<b>1.11</b>

## Example

The Example is intended to help you compare the cost of investing in the fund with the cost of investing in other mutual funds. The Example assumes that you invest \$10,000 in the fund for the time periods indicated and then redeem all of your shares at the end of those periods. The Example also assumes that your investment has a 5% return each year and that the fund's operating expenses remain the same. The Example does not reflect fees and expenses incurred under VA contracts and VLI policies; if they were reflected, the figures in the Example would be higher. Although your actual costs may be higher or lower, based on these assumptions your costs would be:

	<b>1 Year</b>	<b>3 Years</b>	<b>5 Years</b>	<b>10 Years</b>
Initial Shares	\$88	\$274	\$477	\$1,061
Service Shares	\$113	\$353	\$612	\$1,352

## Portfolio Turnover

The fund pays transaction costs, such as commissions, when it buys and sells securities (or "turns over" its portfolio). A higher portfolio turnover may indicate higher transaction costs. These costs, which are not reflected in annual fund operating expenses or in the example, affect the fund's performance. During the most recent fiscal year, the fund's portfolio turnover rate was 38.81% of the average value of its portfolio.

## Principal Investment Strategy

---

To pursue its goals, the fund, under normal circumstances, invests at least 80% of its net assets in the common stocks of companies that, in the opinion of the fund's management, meet traditional investment standards and conduct their business in a manner that contributes to the enhancement of the quality of life in America.

The fund's investment strategy combines a disciplined investment process that consists of computer modeling techniques, fundamental analysis and risk management with a social investment process. In selecting stocks, the portfolio managers begin by using computer models to identify and rank stocks within an industry or sector, based on several characteristics, including value, growth and financial profile.

Next, based on fundamental analysis, the portfolio managers designate the most attractive of the higher ranked securities as potential purchase candidates, drawing on a variety of sources, including company management and internal as well as Wall Street research.

The portfolio managers then evaluate each stock considered to be a potential purchase candidate to determine whether the company enhances the quality of life in America by considering its record in the areas of protection and improvement of the environment and the proper use of our natural resources, occupational health and safety, consumer protection and product purity and equal employment opportunity.

The portfolio managers then further examine the companies determined to be eligible for purchase, by industry or sector, and select investments from those companies the portfolio managers consider to be the most attractive based on financial considerations.

## Principal Risks

---

An investment in the fund is not a bank deposit. It is not insured or guaranteed by the Federal Deposit Insurance Corporation (FDIC) or any other government agency. It is not a complete investment program. The fund's share price fluctuates, sometimes dramatically, which means you could lose money.

- *Risks of stock investing.* Stocks generally fluctuate more in value than bonds and may decline significantly over short time periods. There is the chance that stock prices overall will decline because stock markets tend to move in cycles, with periods of rising prices and falling prices. The market value of a stock may decline due to general market conditions or because of factors that affect the particular company or the company's industry.
- *Social investment risk.* A socially responsible investment criteria may limit the number of investment opportunities available to the fund, and as a result, at times the fund's returns may be lower than those funds that are not subject to such special investment considerations.

## Performance

---

The following bar chart and table provide some indication of the risks of investing in the fund. The bar chart shows changes in the performance of the fund's Initial shares from year to year. The table compares the average annual total returns of the fund's shares to those of a broad measure of market performance. The fund's past performance is not necessarily an indication of how the fund will perform in the future. More recent performance information may be available at [www.dreyfus.com](http://www.dreyfus.com).

Performance information reflects the fund's expenses only and does not reflect the fees and charges imposed by participating insurance companies under their VA contracts or VLI policies. Because these fees and charges will reduce total return, policyowners should consider them when evaluating and comparing the fund's performance. Policyowners should consult the prospectus for their contract or policy for more information.

## Year-by-Year Total Returns as of 12/31 each year (%)

### Initial Shares

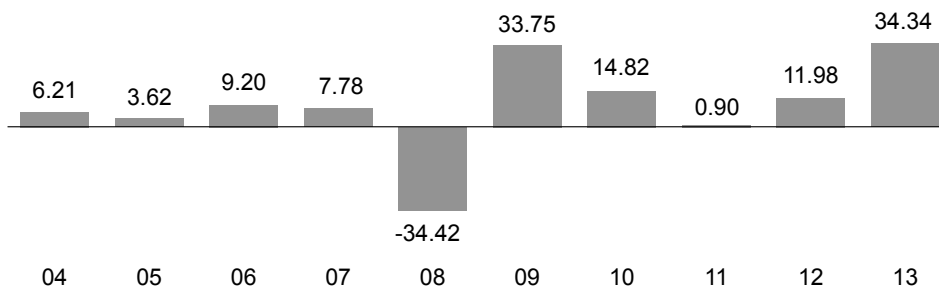

### Best Quarter

Q2, 2009: 17.32%

### Worst Quarter

Q4, 2008: -21.47%

## Average Annual Total Returns (as of 12/31/13)

	1 Year	5 Years	10 Years
Initial Shares	34.34%	18.44%	7.07%
Service Shares	33.99%	18.15%	6.81%
S&P 500® Index reflects no deduction for fees, expenses or taxes	32.37%	17.93%	7.40%

## Portfolio Management

The fund's investment adviser is The Dreyfus Corporation (Dreyfus). Investment decisions for the fund are made by the Active Equity Team of Mellon Capital Management Corporation (Mellon Capital), an affiliate of Dreyfus. The team members are C. Wesley Boggs, Warren Chiang, CFA, and Ronald Gala, CFA, each of whom has served as portfolio manager of the fund since May 2012. Mr. Boggs is a vice president and senior portfolio manager at Mellon Capital. Mr. Chiang is a managing director of active equity strategies at Mellon Capital. Mr. Gala is a managing director and senior portfolio manager at Mellon Capital. Each member of the team is also an employee of Dreyfus.

## Purchase and Sale of Fund Shares

Fund shares are offered only to separate accounts established by insurance companies to fund VA contracts and VLI policies. Individuals may not purchase shares directly from, or place sell orders directly with, the fund. The VA contracts and the VLI policies are described in the separate prospectuses issued by the participating insurance companies, over which the fund assumes no responsibility. Policyowners should consult the prospectus of the separate account of the participating insurance company for more information about buying, selling (redeeming), or exchanging fund shares.

## Tax Information

The fund's distributions are taxable as ordinary income or capital gains. Since the fund's shareholders are the participating insurance companies and their separate accounts, the tax treatment of dividends and distributions will depend on the tax status of the participating insurance company. Accordingly, no discussion is included as to the federal personal income tax consequences to policyowners. For this information, policyowners should consult the prospectus of the separate account of the participating insurance company or their tax advisers.

## Payments to Broker-Dealers and Other Financial Intermediaries

If you purchase shares through a broker-dealer or other financial intermediary (such as an insurance company), the fund and its related companies may pay the intermediary for the sale of fund shares and related services. These payments may create a conflict of interest by influencing the broker-dealer or other intermediary and your salesperson to recommend the fund over another investment. Ask your salesperson or visit your financial intermediary's website for more information.



Printed on recycled paper.  
50% post-consumer.  
Process chlorine free.  
Vegetable-based ink.



# Technology Growth Portfolio

A Series of Dreyfus Investment Portfolios

**Summary Prospectus**  
May 1, 2014

**Initial Shares**  
**Service Shares**

Before you invest, you may want to review the fund's prospectus, which contains more information about the fund and its risks. You can find the fund's prospectus and other information about the fund, including the statement of additional information and most recent reports to shareholders, online at [www.dreyfus.com/vifunddocuments](http://www.dreyfus.com/vifunddocuments). You can also get this information at no cost by calling 1-800-DREYFUS (inside the U.S. only) or by sending an e-mail request to [info@dreyfus.com](mailto:info@dreyfus.com). The fund's prospectus and statement of additional information, dated May 1, 2014 (each as revised or supplemented), are incorporated by reference into this summary prospectus.

## Investment Objective

The fund seeks capital appreciation.

## Fees and Expenses

This table describes the fees and expenses that you may pay if you buy and hold shares of the fund. These figures do not reflect any fees or charges imposed by participating insurance companies under their Variable Annuity contracts (VA contracts) or Variable Life Insurance policies (VLI policies).

<b>Annual Fund Operating Expenses</b> (expenses that you pay each year as a percentage of the value of your investment)		
	<b>Initial Shares</b>	<b>Service Shares</b>
Management fees	.75	.75
Distribution and/or service (12b-1) fees	none	.25
Other expenses	.10	.10
<b>Total annual fund operating expenses</b>	<b>.85</b>	<b>1.10</b>

## Example

The Example is intended to help you compare the cost of investing in the fund with the cost of investing in other mutual funds. The Example assumes that you invest \$10,000 in the fund for the time periods indicated and then redeem all of your shares at the end of those periods. The Example also assumes that your investment has a 5% return each year and that the fund's operating expenses remain the same. The Example does not reflect fees and expenses incurred under VA contracts and VLI policies; if they were reflected, the figures in the Example would be higher. Although your actual costs may be higher or lower, based on these assumptions your costs would be:

	<b>1 Year</b>	<b>3 Years</b>	<b>5 Years</b>	<b>10 Years</b>
Initial Shares	\$87	\$271	\$471	\$1,049
Service Shares	\$112	\$350	\$606	\$1,340

## Portfolio Turnover

The fund pays transaction costs, such as commissions, when it buys and sells securities (or "turns over" its portfolio). A higher portfolio turnover may indicate higher transaction costs. These costs, which are not reflected in annual fund operating expenses or in the example, affect the fund's performance. During the most recent fiscal year, the fund's portfolio turnover rate was 68.73% of the average value of its portfolio.



## Principal Investment Strategy

---

To pursue its goal, the fund normally invests at least 80% of its net assets, plus any borrowings for investment purposes, in the stocks of growth companies of any size that The Dreyfus Corporation believes to be leading producers or beneficiaries of technological innovation. Up to 25% of the fund's assets may be invested in foreign securities (i.e., securities issued by companies organized under the laws of countries other than the U.S.).

In choosing stocks, the fund looks for technology companies with the potential for strong earnings or revenue growth rates, although some of the fund's investments may currently be experiencing losses. The fund's investment process centers on a multi-dimensional approach that looks for opportunities across emerging growth, cyclical or stable growth companies. The fund's investment approach seeks companies that appear to have strong earnings momentum, positive earnings revisions, favorable growth, product or market cycles and/or favorable valuations.

## Principal Risks

---

An investment in the fund is not a bank deposit. It is not insured or guaranteed by the Federal Deposit Insurance Corporation (FDIC) or any other government agency. It is not a complete investment program. The fund's share price fluctuates, sometimes dramatically, which means you could lose money.

- *Risks of stock investing.* Stocks generally fluctuate more in value than bonds and may decline significantly over short time periods. There is the chance that stock prices overall will decline because stock markets tend to move in cycles, with periods of rising prices and falling prices. The market value of a stock may decline due to general market conditions or because of factors that affect the particular company or the company's industry.
- *Growth stock risk.* Investors often expect growth companies to increase their earnings at a certain rate. If these expectations are not met, investors can punish the stocks inordinately, even if earnings do increase. In addition, growth stocks may lack the dividend yield that may cushion stock prices in market downturns.
- *Technology company risk.* The technology sector has been among the most volatile sectors of the stock market. Because the fund's investments are concentrated in the technology sector, its performance will be significantly affected by developments in that sector. Technology companies, especially small-cap technology companies, involve greater risk because their revenue and/or earnings tend to be less predictable (and some companies may be experiencing significant losses) and their share prices tend to be more volatile. Certain technology companies may have limited product lines, markets or financial resources, or may depend on a limited management group. In addition, these companies are strongly affected by worldwide technological developments, and their products and services may not be economically successful or may quickly become outdated. Investor perception may play a greater role in determining the day-to-day value of tech stocks than it does in other sectors. Fund investments made in anticipation of future products and services may decline dramatically in value if the anticipated products or services are delayed or cancelled. The risks associated with technology companies are magnified in the case of small-cap technology companies. The shares of smaller technology companies tend to trade less frequently than those of larger, more established companies, which can have an adverse effect on the pricing of these securities and on the fund's ability to sell these securities.
- *Foreign investment risk.* To the extent the fund invests in foreign securities, the fund's performance will be influenced by political, social and economic factors affecting investments in foreign issuers. Special risks associated with investments in foreign issuers include exposure to currency fluctuations, less liquidity, less developed or less efficient trading markets, lack of comprehensive company information, political and economic instability and differing auditing and legal standards. Investments denominated in foreign currencies are subject to the risk that such currencies will decline in value relative to the U.S. dollar and affect the value of these investments held by the fund. Securities of issuers located in emerging markets can be more volatile and less liquid than those of issuers in more developed economies.
- *Liquidity risk.* When there is little or no active trading market for specific types of securities, it can become more difficult to sell the securities in a timely manner at or near their perceived value. In such a market, the value of such securities and the fund's share price may fall dramatically.

## Performance

---

The following bar chart and table provide some indication of the risks of investing in the fund. The bar chart shows changes in the performance of the fund's Initial shares from year to year. The table compares the average annual total returns of the fund's shares to those of a broad measure of market performance. The fund's past performance is not necessarily an indication of how the fund will perform in the future. More recent performance information may be available at [www.dreyfus.com](http://www.dreyfus.com).

Performance information reflects the fund's expenses only and does not reflect the fees and charges imposed by participating insurance companies under their VA contracts or VLI policies. Because these fees and charges will reduce total return,

policyowners should consider them when evaluating and comparing the fund's performance. Policyowners should consult the prospectus for their contract or policy for more information.

**Year-by-Year Total Returns** as of 12/31 each year (%)  
**Initial Shares**

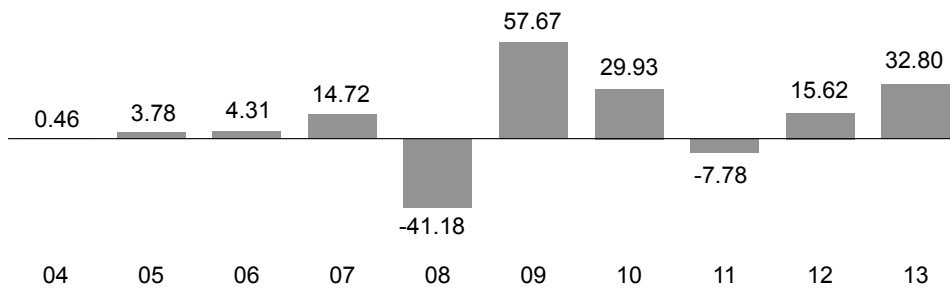

**Best Quarter**  
 Q3, 2010: 23.44%  
**Worst Quarter**  
 Q4, 2008: -21.36%

**Average Annual Total Returns** (as of 12/31/13)

	<b>1 Year</b>	<b>5 Years</b>	<b>10 Years</b>
<b>Initial Shares</b>	32.80%	23.74%	7.85%
<b>Service Shares</b>	32.49%	23.41%	7.58%
<b>S&amp;P 500® Index</b> reflects no deduction for fees, expenses or taxes	32.37%	17.93%	7.40%
<b>Morgan Stanley High Technology 35® Index</b> reflects no deduction for fees, expenses or taxes	33.91%	23.04%	7.63%

**Portfolio Management**

The fund's investment adviser is The Dreyfus Corporation (Dreyfus). Barry K. Mills is the fund's primary portfolio manager, a position he has held since October 2007. He is an analyst with the Global Research Team of The Boston Company Asset Management, LLC, an affiliate of Dreyfus, covering the technology sector. Mr. Mills is also an employee of Dreyfus.

**Purchase and Sale of Fund Shares**

Fund shares are offered only to separate accounts established by insurance companies to fund VA contracts and VLI policies. Individuals may not purchase shares directly from, or place sell orders directly with, the fund. The VA contracts and the VLI policies are described in the separate prospectuses issued by the participating insurance companies, over which the fund assumes no responsibility. Policyowners should consult the prospectus of the separate account of the participating insurance company for more information about buying, selling (redeeming), or exchanging fund shares.

**Tax Information**

The fund's distributions are taxable as ordinary income or capital gains. Since the fund's shareholders are the participating insurance companies and their separate accounts, the tax treatment of dividends and distributions will depend on the tax status of the participating insurance company. Accordingly, no discussion is included as to the federal personal income tax consequences to policyowners. For this information, policyowners should consult the prospectus of the separate account of the participating insurance company or their tax advisers.

**Payments to Broker-Dealers and Other Financial Intermediaries**

If you purchase shares through a broker-dealer or other financial intermediary (such as an insurance company), the fund and its related companies may pay the intermediary for the sale of fund shares and related services. These payments may create a conflict of interest by influencing the broker-dealer or other intermediary and your salesperson to recommend the fund over another investment. Ask your salesperson or visit your financial intermediary's website for more information.

---

This page has been left intentionally blank.

---



MAY 1, 2014

The U.S. Securities and Exchange Commission (SEC) has not approved or disapproved these securities or passed upon the adequacy of this prospectus. Any representation to the contrary is a criminal offense.

CLASS 2

**Franklin Growth and Income VIP Fund**  
(formerly, Franklin Growth and Income Securities Fund)

**Franklin Large Cap Growth VIP Fund**  
(formerly, Franklin Large Cap Growth Securities Fund)

**Franklin Strategic Income VIP Fund**  
(formerly, Franklin Strategic Income Securities Fund)

**Templeton Growth VIP Fund**  
(formerly, Templeton Growth Securities Fund)

PROSPECTUS

# FRANKLIN TEMPLETON VARIABLE INSURANCE PRODUCTS TRUST



FRANKLIN TEMPLETON  
INVESTMENTS

Franklin • Templeton • Mutual Series

397



# Contents

<hr/>	FUND SUMMARIES	
<i>INFORMATION ABOUT THE FUND YOU SHOULD KNOW BEFORE INVESTING</i>	FGI-S1	Franklin Growth and Income VIP Fund
	FLG-S1	Franklin Large Cap Growth VIP Fund
	FSI-S1	Franklin Strategic Income VIP Fund
	TG-S1	Templeton Growth VIP Fund
<hr/>	OVERVIEW	
	i	Franklin Templeton Variable Insurance Products Trust
<hr/>	FUND DETAILS	
<i>MORE INFORMATION ON INVESTMENT POLICIES, PRACTICES AND RISKS/ FINANCIAL HIGHLIGHTS</i>	FGI-D1	Franklin Growth and Income VIP Fund
	FLG-D1	Franklin Large Cap Growth VIP Fund
	FSI-D1	Franklin Strategic Income VIP Fund
	TG-D1	Templeton Growth VIP Fund
		<b>Additional Information, All Funds</b>
	1	Dealer Compensation
	1	Portfolio Holdings
	1	Statements and Reports
	1	Administrative Services
		<b>Distributions and Taxes</b>
	1	Income and Capital Gains Distributions
	1	Tax Considerations
<hr/>	FUND ACCOUNT INFORMATION	
<i>INFORMATION ABOUT FUND TRANSACTIONS AND SERVICES</i>	3	Buying Shares
	3	Selling Shares
	3	Exchanging Shares
	4	Market Timing Trading Policy
	6	Involuntary Redemptions
	6	Fund Account Policies
	10	Questions
<hr/>	FOR MORE INFORMATION	
<i>WHERE TO LEARN MORE ABOUT EACH FUND</i>		Back Cover

[THIS PAGE INTENTIONALLY LEFT BLANK]

# Franklin Growth and Income VIP Fund

## Investment Goal

Capital appreciation. Its secondary goal is current income.

## Fees and Expenses of the Fund

This table describes the fees and expenses that you may pay if you buy and hold shares of the Fund.

**The table and the example do not include any fees or sales charges imposed by variable insurance contracts, qualified retirement plans or funds of funds.** If they were included, your costs would be higher.

### ANNUAL FUND OPERATING EXPENSES

*(expenses that you pay each year as a percentage of the value of your investment)*

	Class 2
Management fees	0.53%
Distribution and service (12b-1) fees	0.25%
Other expenses	0.05%
<b>Total annual Fund operating expenses</b>	<b>0.83%</b>

### Example

This Example is intended to help you compare the cost of investing in the Fund with the cost of investing in other mutual funds. The Example assumes that you invest \$10,000 in the Fund for the time periods indicated and then redeem all of your shares at the end of the period. The Example also assumes that your investment has a 5% return each year and that the Fund's operating expenses remain the same. Although your actual costs may be higher or lower, based on these assumptions your costs would be:

	1 Year	3 Years	5 Years	10 Years
<b>Class 2</b>	\$85	\$265	\$460	\$1,025

## Portfolio Turnover

The Fund pays transaction costs, such as commissions, when it buys and sells securities (or "turns over" its portfolio). A higher portfolio turnover rate may indicate higher transaction costs. These costs, which are not reflected in annual Fund operating expenses or in the example, affect the Fund's performance. During the most recent fiscal year, the Fund's portfolio turnover rate was 35.16% of the average value of its portfolio.

## Principal Investment Strategies

Under normal conditions, the Fund invests predominantly in equity securities, including common stock, preferred stock and securities convertible into common stocks. The Fund may also invest up to 20% of its net assets in debt securities, including any combination of the following investments: corporate, agency and government bonds issued in the United States and other countries; notes and debentures (collectively with bonds referred to as debt securities). The Fund does not presently intend to invest in any below investment grade bonds that are not convertible bonds. The Fund generally invests predominantly in common stocks, and the remainder of its assets in other instruments such as convertible securities and debt securities. The Fund may invest up to 25% of its net assets in foreign securities, including developing or emerging markets.

While the Fund does not concentrate in any one industry, from time to time, based on economic conditions, it may make significant investments in certain sectors.

The Fund's strategy is to invest in a broadly diversified portfolio of equity securities that the Fund's investment manager considers to be financially strong, with a focus on "blue chip" companies. The investment manager applies a "bottom-up" approach to investing in individual securities. The investment manager will assess the market price of a company's securities relative to the investment manager's evaluation of the company's long-term earnings, asset value, and cash flow potential. The investment manager also considers a company's price/earnings ratio, profit margins, balance sheet and liquidation value. The Fund's investment manager considers dividend yield in selecting stocks for the Fund because the investment manager believes that, over time, dividend income can contribute significantly to total return and can be a more consistent source of investment return than capital appreciation.

## Principal Risks

You could lose money by investing in the Fund. Mutual fund shares are not deposits or obligations of, or guaranteed or endorsed by, any bank, and are not insured by the Federal Deposit Insurance Corporation,

the Federal Reserve Board, or any other agency of the U.S. government.

**Market** The market values of securities owned by the Fund will go up or down, sometimes rapidly or unpredictably. A security's market value may be reduced by market activity or other results of supply and demand unrelated to the issuer. This is a basic risk associated with all securities. When there are more sellers than buyers, prices tend to fall. Likewise, when there are more buyers than sellers, prices tend to rise.

Stock prices tend to go up and down more dramatically than those of debt securities. A slower-growth or recessionary economic environment could have an adverse effect on the prices of the various stocks held by the Fund.

**Convertible Securities** Convertible securities are subject to the risks of stocks when the underlying stock price is high relative to the conversion price (because more of the security's value resides in the conversion feature) and debt securities when the underlying stock price is low relative to the conversion price (because the conversion feature is less valuable). A convertible security is not as sensitive to interest rate changes as a similar non-convertible debt security, and generally has less potential for gain or loss than the underlying stock.

**Blend Style Investing** A "blend" strategy results in investments in both growth and value stocks, or in stocks with characteristics of both. Growth stock prices reflect projections of future earnings or revenues and can fall dramatically if the company fails to meet those projections. With respect to value stocks, if other investors fail to recognize the company's value, or favor investing in faster-growing companies, value stocks may not increase in value as anticipated by the Fund's investment manager or may decline even further.

**Income** Because the Fund can only distribute what it earns, the Fund's distributions to shareholders may decline when prevailing interest rates fall, when dividend income from investments in stocks decline, or when the Fund experiences defaults on debt securities it holds.

**Focus** To the extent that the Fund focuses on particular countries, regions, industries, sectors or types of investment from time to time, the Fund may

be subject to greater risks of adverse developments in such areas of focus than a fund that invests in a wider variety of countries, regions, industries, sectors or investments.

**Foreign Securities** Investing in foreign securities typically involves more risks than investing in U.S. securities, including risks related to currency exchange rates and policies, country or government specific issues, less favorable trading practices or regulation and greater price volatility. Certain of these risks also may apply to securities of U.S. companies with significant foreign operations. The risks of investing in foreign securities are typically greater in less developed or emerging market countries.

**Credit** An issuer of debt securities may fail to make interest payments and repay principal when due, in whole or in part. Changes in an issuer's financial strength or in a security's credit rating may affect a security's value.

**High-Yield Debt Securities** Issuers of lower-rated or "high-yield" debt securities (also known as "junk bonds") are not as strong financially as those issuing higher credit quality debt securities. High-yield debt securities are generally considered predominantly speculative by the applicable rating agencies as their issuers are more likely to encounter financial difficulties and are more vulnerable to changes in the relevant economy, such as a recession or a sustained period of rising interest rates, that could affect their ability to make interest and principal payments when due. The prices of high-yield debt securities generally fluctuate more than those of higher credit quality. High-yield debt securities are generally more illiquid (harder to sell) and harder to value.

**Management** The Fund is subject to management risk because it is an actively managed investment portfolio. The Fund's investment manager applies investment techniques and risk analyses in making investment decisions for the Fund, but there can be no guarantee that these decisions will produce the desired results.

**Interest Rate** Common stocks with higher dividend yields can be sensitive to interest rate movements: when interest rates rise, the prices of these stocks may tend to fall. The opposite can also be true: the prices of higher yielding stocks may tend to rise when interest rates fall.

## Performance

The following bar chart and table provide some indication of the risks of investing in the Fund. The bar chart shows changes in the Fund's performance from year to year for Class 2 shares. The table shows how the Fund's average annual returns for 1 year, 5 years, 10 years or since inception, as applicable, compare with those of a broad measure of market performance. The Fund's past performance is not necessarily an indication of how the Fund will perform in the future.

Performance reflects all Fund expenses but does not include any fees or sales charges imposed by variable insurance contracts, qualified plans or funds of funds. If they had been included, the returns shown below would be lower. Investors should consult the variable insurance contract prospectus, or the disclosure documents for qualified plans or funds of funds for more information.

### ANNUAL TOTAL RETURNS

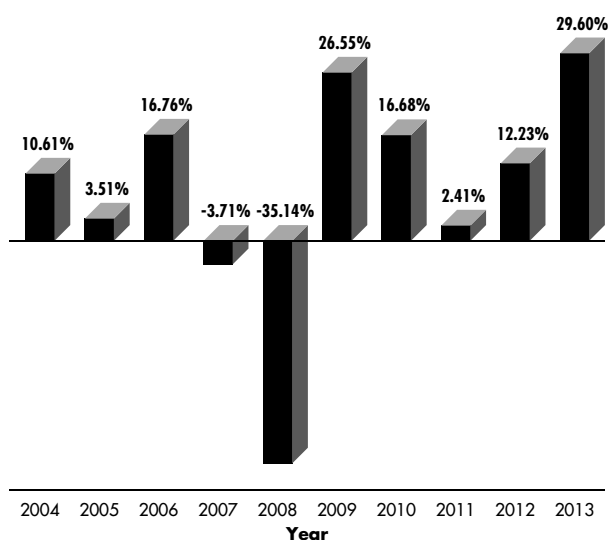

### AVERAGE ANNUAL TOTAL RETURNS

For the periods ended December 31, 2013

	1 Year	5 Years	10 Years
<b>Franklin Growth &amp; Income VIP Fund - Class 2</b>	29.60%	17.08%	6.27%
<b>S&amp;P 500® Index (index reflects no deduction for fees, expenses or taxes)</b>	32.39%	17.94%	7.40%

**Best Quarter:** Q3'09 14.64%

**Worst Quarter:** Q4'08 -19.04%

**As of March 31, 2014, the Fund's year-to-date return was 1.97%.**

**Investment Manager**

Franklin Advisers, Inc. (Advisers)

**Portfolio Managers**

**ALAN E. MUSCHOTT, CFA**

Vice President of Advisers and portfolio manager of the Fund since 2005.

**MATTHEW QUINLAN**

Portfolio Manager of Advisers and portfolio manager of the Fund since 2011.

**KIMBERLY STRAND, CFA**

Portfolio Manager and Research Analyst of Advisers and portfolio manager of the Fund since May 2013.

**Purchase and Sale of Fund Shares**

Shares of the Fund are sold to insurance companies' separate accounts (Insurers) to fund variable annuity or variable life insurance contracts and to qualified plans. Insurance companies offer variable annuity and variable life insurance products through separate accounts. Shares of the Fund may also be sold to other mutual funds, either as underlying funds in a fund of funds or in other structures. In addition, Fund shares are held by a limited number of Insurers, qualified retirement plans and, when applicable, funds of funds. Substantial withdrawals by one or more Insurers, qualified retirement plans or funds of funds could reduce Fund assets, causing total Fund expenses to become higher than the numbers shown in the fees and expenses table above.

The terms of the offering of interests in separate accounts are included in the variable annuity or variable life insurance product prospectus. The terms of offerings of funds of funds are included in those funds' prospectuses. The terms of offering of qualified

retirement plans are described in their disclosure documents. Investors should consult the variable contract prospectus, fund of fund prospectus, or plan disclosure documents for more information on fees and expenses imposed by variable insurance contracts, funds of funds or qualified retirement plans.

**Taxes**

Because shares of the Fund are generally purchased through variable annuity contracts or variable life insurance contracts, the Fund's distributions (which the Fund expects, based on its investment goals and strategies to consist of ordinary income, capital gains or some combination of both) will be exempt from current taxation if left to accumulate within the variable contract. You should refer to your contract prospectus for more information on these tax consequences.

**Payments to Sponsoring Insurance Companies and Other Financial Intermediaries**

The Fund or its distributor (and related companies) may pay broker/dealers or other financial intermediaries (such as banks and insurance companies, or their related companies) for the sale and retention of variable contracts which offer Fund shares and/or for other services. These payments may create a conflict of interest for a financial intermediary, or may be a factor in the insurance company's decision to include the Fund as an investment option in its variable contract. For more information, ask your financial advisor, visit your financial intermediary's website, or consult the variable contract prospectus or this Fund's prospectus.



# Franklin Large Cap Growth VIP Fund

## Investment Goal

Capital appreciation.

## Fees and Expenses of the Fund

This table describes the fees and expenses that you may pay if you buy and hold shares of the Fund.

**The table and the example do not include any fees or sales charges imposed by variable insurance contracts, qualified retirement plans or funds of funds.** If they were included, your costs would be higher.

### ANNUAL FUND OPERATING EXPENSES

*(expenses that you pay each year as a percentage of the value of your investment)*

	Class 2
Management fees	0.75%
Distribution and service (12b-1) fees	0.25%
Other expenses	0.04%
<b>Total annual Fund operating expenses</b>	<b>1.04%</b>

### Example

This Example is intended to help you compare the cost of investing in the Fund with the cost of investing in other mutual funds. The Example assumes that you invest \$10,000 in the Fund for the time periods indicated and then redeem all of your shares at the end of the period. The Example also assumes that your investment has a 5% return each year and that the Fund's operating expenses remain the same. Although your actual costs may be higher or lower, based on these assumptions your costs would be:

	1 Year	3 Years	5 Years	10 Years
<b>Class 2</b>	\$106	\$331	\$574	\$1,271

## Portfolio Turnover

The Fund pays transaction costs, such as commissions, when it buys and sells securities (or "turns over" its portfolio). A higher portfolio turnover rate may indicate higher transaction costs. These costs, which are not reflected in annual Fund operating expenses or in the example, affect the Fund's performance. During the most recent fiscal year, the Fund's portfolio turnover rate was 28.27% of the average value of its portfolio.

## Principal Investment Strategies

Under normal market conditions, the Fund invests at least 80% of its net assets in investments of large-capitalization (large-cap) companies. Large-cap companies are those with market capitalizations (share price times the number of common stock shares outstanding) within those of the top 50% of companies in the Russell 1000® Index at the time of purchase. Under normal market conditions, the Fund invests predominantly in equity securities, mostly common stocks. The Fund may also invest up to 20% of its net assets in investments of small to medium capitalization companies and a portion of its net assets in foreign securities. Although the Fund seeks investments across a number of sectors, from time to time, based on economic conditions, the Fund may have significant positions in particular sectors.

The investment manager is a research driven, fundamental investor, pursuing a growth strategy. As a "bottom-up" investor focusing primarily on individual securities, the investment manager seeks companies that have identifiable drivers of future earnings growth and that present, in the investment manager's opinion, the best trade-off between that potential earnings growth, business and financial risk, and valuation.

## Principal Risks

You could lose money by investing in the Fund. Mutual fund shares are not deposits or obligations of, or guaranteed or endorsed by, any bank, and are not insured by the Federal Deposit Insurance Corporation, the Federal Reserve Board, or any other agency of the U.S. government.

**Market** The market values of securities owned by the Fund will go up or down, sometimes rapidly or unpredictably. A security's market value may be reduced by market activity or other results of supply and demand unrelated to the issuer. This is a basic risk associated with all securities. When there are more sellers than buyers, prices tend to fall. Likewise, when there are more buyers than sellers, prices tend to rise.

Stock prices tend to go up and down more dramatically than those of debt securities. A slower-growth or recessionary economic environment could have an adverse effect on the prices of the various stocks held by the Fund.

**Growth Style Investing** Growth stock prices reflect projections of future earnings or revenues, and can, therefore, fall dramatically if the company fails to meet those projections. Prices of these companies' securities may be more volatile than other securities, particularly over the short term.

**Focus** To the extent that the Fund focuses on particular countries, regions, industries, sectors or types of investment from time to time, the Fund may be subject to greater risks of adverse developments in such areas of focus than a fund that invests in a wider variety of countries, regions, industries, sectors or investments.

**Foreign Securities** Investing in foreign securities typically involves more risks than investing in U.S. securities, including risks related to currency exchange rates and policies, country or government specific issues, less favorable trading practices or regulation and greater price volatility. Certain of these risks also may apply to securities of U.S. companies with significant foreign operations.

**Smaller and Midsize Companies** Securities issued by smaller and midsize companies may be more volatile in price than those of larger companies, involve substantial risks and should be considered speculative. Such risks may include greater sensitivity to economic conditions, less certain growth prospects, lack of depth of management and funds for growth and development, and limited or less developed product lines and markets. In addition, smaller and midsize companies may be particularly affected by interest rate increases, as they may find it more difficult to borrow money to continue or expand operations, or may have difficulty in repaying any loans.

**Management** The Fund is subject to management risk because it is an actively managed investment portfolio. The Fund's investment manager applies investment techniques and risk analyses in making investment decisions for the Fund, but there can be no guarantee that these decisions will produce the desired results.

## Performance

The following bar chart and table provide some indication of the risks of investing in the Fund. The bar chart shows changes in the Fund's performance from year to year for Class 2 shares. The table shows how the Fund's average annual returns for 1 year, 5 years, 10 years or since inception, as applicable, compare with those of a broad measure of market performance. The Fund's past performance is not necessarily an indication of how the Fund will perform in the future.

Performance reflects all Fund expenses but does not include any fees or sales charges imposed by variable insurance contracts, qualified plans or funds of funds. If they had been included, the returns shown below would be lower. Investors should consult the variable insurance contract prospectus, or the disclosure documents for qualified plans or funds of funds for more information.

### ANNUAL TOTAL RETURNS

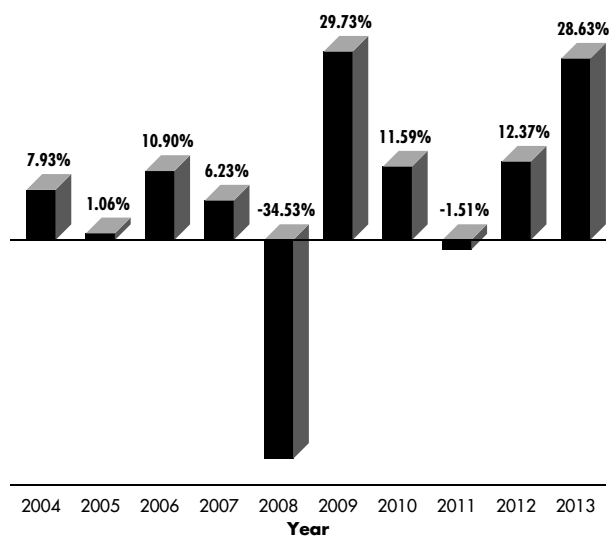

<b>Best Quarter:</b>	<b>Q2'09</b>	<b>17.55%</b>
<b>Worst Quarter:</b>	<b>Q4'08</b>	<b>-20.03%</b>
As of March 31, 2014, the Fund's year-to-date return was 2.18%.		

### AVERAGE ANNUAL TOTAL RETURNS

For the periods ended December 31, 2013

	1 Year	5 Years	10 Years
<b>Franklin Large Cap Growth VIP Fund - Class 2</b>	28.63%	15.56%	5.66%
<b>S&amp;P 500® Index (index reflects no deduction for fees, expenses or taxes)</b>	32.39%	17.94%	7.40%

**Investment Manager**

Franklin Advisers, Inc. (Advisers)

**Portfolio Managers**

GRANT BOWERS

Vice President of Advisers and portfolio manager of the Fund since May 2014.

**Purchase and Sale of Fund Shares**

Shares of the Fund are sold to insurance companies' separate accounts (Insurers) to fund variable annuity or variable life insurance contracts and to qualified plans. Insurance companies offer variable annuity and variable life insurance products through separate accounts. Shares of the Fund may also be sold to other mutual funds, either as underlying funds in a fund of funds or in other structures. In addition, Fund shares are held by a limited number of Insurers, qualified retirement plans and, when applicable, funds of funds. Substantial withdrawals by one or more Insurers, qualified retirement plans or funds of funds could reduce Fund assets, causing total Fund expenses to become higher than the numbers shown in the fees and expenses table above.

The terms of the offering of interests in separate accounts are included in the variable annuity or variable life insurance product prospectus. The terms of offerings of funds of funds are included in those funds' prospectuses. The terms of offering of qualified retirement plans are described in their disclosure documents. Investors should consult the variable contract prospectus, fund of fund prospectus, or plan

disclosure documents for more information on fees and expenses imposed by variable insurance contracts, funds of funds or qualified retirement plans.

**Taxes**

Because shares of the Fund are generally purchased through variable annuity contracts or variable life insurance contracts, the Fund's distributions (which the Fund expects, based on its investment goals and strategies to consist of ordinary income, capital gains or some combination of both) will be exempt from current taxation if left to accumulate within the variable contract. You should refer to your contract prospectus for more information on these tax consequences.

**Payments to Sponsoring Insurance Companies and Other Financial Intermediaries**

The Fund or its distributor (and related companies) may pay broker/dealers or other financial intermediaries (such as banks and insurance companies, or their related companies) for the sale and retention of variable contracts which offer Fund shares and/or for other services. These payments may create a conflict of interest for a financial intermediary, or may be a factor in the insurance company's decision to include the Fund as an investment option in its variable contract. For more information, ask your financial advisor, visit your financial intermediary's website, or consult the variable contract prospectus or this Fund's prospectus.

# Franklin Strategic Income VIP Fund

## Investment Goal

High level of current income. A secondary goal is long-term capital appreciation.

## Fees and Expenses of the Fund

This table describes the fees and expenses that you may pay if you buy and hold shares of the Fund. **The table and the example do not include any fees or sales charges imposed by variable insurance contracts, qualified retirement plans or funds of funds.** If they were included, your costs would be higher.

### ANNUAL FUND OPERATING EXPENSES

*(expenses that you pay each year as a percentage of the value of your investment)*

	Class 2
Management fees <sup>1</sup>	0.56%
Distribution and service (12b-1) fees	0.25%
Other expenses <sup>1</sup>	0.05%
Acquired fund fees and expenses <sup>2</sup>	0.01%
Total annual Fund operating expenses	0.87%
Fee waiver and/or expense reimbursement <sup>3</sup>	-0.01%
<b>Total annual Fund operating expenses after fee waiver and/or expense reimbursement<sup>2,3</sup></b>	<b>0.86%</b>

1. Management fees and other expenses have been restated to reflect current fiscal year fees and expenses as a result of the bundling of the Fund's investment management agreement with its fund administration agreement effective May 1, 2013. Such combined investment management fees are described further under "Management" in the Fund's prospectus. Total annual fund operating expenses are not affected by such bundling.

2. Total annual Fund operating expenses differ from the ratio of expenses to average net assets shown in the Financial Highlights, which reflect the operating expenses of the Fund and do not include acquired fund fees and expenses.

3. Management has contractually agreed in advance to reduce its fee as a result of the Fund's investment in a Franklin Templeton money fund (acquired fund) for at least the next 12-month period. Contractual fee waiver and/or expense reimbursement agreements may not be terminated during the term set forth above.

### Example

This Example is intended to help you compare the cost of investing in the Fund with the cost of investing in other mutual funds. The Example assumes that you invest \$10,000 in the Fund for the time periods indicated and then redeem all of your shares at the

end of the period. The Example also assumes that your investment has a 5% return each year and that the Fund's operating expenses remain the same. The Example reflects adjustments made to the Fund's operating expenses due to the fee waiver and/or expense reimbursement by management for the 1 Year numbers only. Although your actual costs may be higher or lower, based on these assumptions your costs would be:

	1 Year	3 Years	5 Years	10 Years
<b>Class 2</b>	\$88	\$277	\$481	\$1,072

## Portfolio Turnover

The Fund pays transaction costs, such as commissions, when it buys and sells securities (or "turns over" its portfolio). A higher portfolio turnover rate may indicate higher transaction costs. These costs, which are not reflected in annual Fund operating expenses or in the example, affect the Fund's performance. During the most recent fiscal year, the Fund's portfolio turnover rate was 48.06% of the average value of its portfolio.

## Principal Investment Strategies

Under normal market conditions, the Fund invests its assets primarily to predominantly in U.S. and foreign debt securities, including those in emerging markets. Debt securities include all varieties of fixed and floating rate income securities, including bonds, U.S. and foreign government and agency securities, corporate loans, bank loans (and loan participations), mortgage-backed securities and other asset-backed securities, convertible securities and municipal securities. The Fund shifts its investments among various classes of debt securities and at any given time may have a substantial amount of its assets invested in any class of debt security.

The Fund may invest up to 100% of its assets in high yield, lower-quality debt securities (also known as "junk bonds"). The below-investment grade debt securities in which the Fund invests are generally rated at least Caa by Moody's or CCC by S&P<sup>®</sup> or are unrated securities the Fund's investment manager determines are of comparable quality.

The Fund may also invest in many different securities issued or guaranteed by the U.S. government or by non-U.S. governments or their respective agencies

or instrumentalities, including mortgage-backed securities and inflation-indexed securities issued by the U.S. Treasury.

For purposes of pursuing its investment goals, the Fund regularly enters into various currency-related transactions involving derivative instruments, including currency and cross currency forwards, currency swaps, and currency and currency index futures contracts. The Fund may also enter into interest rate and credit-related transactions involving derivative instruments, including interest rate and credit default swaps and bond/interest rate futures contracts. The use of these derivative transactions may allow the Fund to obtain net long or net short exposures to selected currencies, interest rates, durations or credit risks. These derivative instruments may be used for hedging purposes, to enhance Fund returns or to obtain exposure to various market sectors.

The investment manager uses a “top-down” analysis of macroeconomic trends combined with a “bottom-up” fundamental analysis of market sectors, industries, and issuers to try to take advantage of varying sector reactions to economic events. The investment manager will evaluate country risk, business cycles, yield curves, and values between and within markets.

## Principal Risks

You could lose money by investing in the Fund. Mutual fund shares are not deposits or obligations of, or guaranteed or endorsed by, any bank, and are not insured by the Federal Deposit Insurance Corporation, the Federal Reserve Board, or any other agency of the U.S. government.

**Credit** An issuer of debt securities may fail to make interest payments and repay principal when due, in whole or in part. Changes in an issuer’s financial strength or in a security’s credit rating may affect a security’s value.

**Interest Rate** When interest rates rise, debt security prices generally fall. The opposite is also generally true: debt security prices rise when interest rates fall. In general, securities with longer maturities are more sensitive to these interest rate changes.

**High-Yield Debt Securities** Issuers of lower-rated or “high-yield” debt securities (also known as “junk

bonds”) are not as strong financially as those issuing higher credit quality debt securities. High-yield debt securities are generally considered predominantly speculative by the applicable rating agencies as their issuers are more likely to encounter financial difficulties and are more vulnerable to changes in the relevant economy, such as a recession or a sustained period of rising interest rates, that could affect their ability to make interest and principal payments when due. The prices of high-yield debt securities generally fluctuate more than those of higher credit quality. High-yield debt securities are generally more illiquid (harder to sell) and harder to value.

A significant portion of the Fund’s floating rate investments may be issued in connection with highly leveraged transactions. Such transactions include leveraged buyout loans and are subject to greater credit risks than other investments including a greater possibility that the borrower may default or go into bankruptcy.

**Market** The market values of securities owned by the Fund will go up or down, sometimes rapidly or unpredictably. A security’s market value may be reduced by market activity or other results of supply and demand unrelated to the issuer. This is a basic risk associated with all securities. When there are more sellers than buyers, prices tend to fall. Likewise, when there are more buyers than sellers, prices tend to rise.

**Income** Because the Fund can only distribute what it earns, the Fund’s distributions to shareholders may decline when prevailing interest rates fall or when the Fund experiences defaults on debt securities it holds.

**Variable Rate Securities** Because changes in interest rates on variable rate securities (including floating rate securities) may lag behind changes in market rates, the value of such securities may decline during periods of rising interest rates until their interest rates reset to market rates. If the changes in market rates are substantial, the interest rate on a variable rate security may not reset during a single adjustment period. Lifetime limits on resets may also prevent their rates from adjusting to market rates.

**Foreign Securities** Investing in foreign securities typically involves more risks than investing in U.S. securities, and includes risks associated with: political and economic developments - the political, economic

and social structures of some foreign countries may be less stable and more volatile than those in the U.S.; trading practices - government supervision and regulation of foreign securities and currency markets, trading systems and brokers may be less than in the U.S.; availability of information - foreign issuers may not be subject to the same disclosure, accounting and financial reporting standards and practices as U.S. issuers; limited markets - the securities of certain foreign issuers may be less liquid (harder to sell) and more volatile; and currency exchange rate fluctuations and policies. The risks of foreign investments may be greater in developing or emerging market countries.

**Sovereign Debt Securities** Sovereign debt securities are subject to various risks in addition to those relating to debt securities and foreign securities generally, including, but not limited to, the risk that a governmental entity may be unwilling or unable to pay interest and repay principal on its sovereign debt, or otherwise meet its obligations when due because of cash flow problems, insufficient foreign reserves, the relative size of the debt service burden to the economy as a whole, the government's policy towards principal international lenders such as the International Monetary Fund, or the political considerations to which the government may be subject. If a sovereign debtor defaults (or threatens to default) on its sovereign debt obligations, the indebtedness may be restructured. Some sovereign debtors have in the past been able to restructure their debt payments without the approval of some or all debt holders or to declare moratoria on payments. In the event of a default on sovereign debt, the Fund may also have limited legal recourse against the defaulting government entity.

**Emerging Market Countries** The Fund's investments in emerging market countries are subject to all of the risks of foreign investing generally, and have additional heightened risks due to a lack of established legal, political, business and social frameworks to support securities markets, including: delays in settling portfolio securities transactions; currency and capital controls; greater sensitivity to interest rate changes; pervasiveness of corruption and crime; currency exchange rate volatility; and inflation, deflation or currency devaluation.

**Floating Rate Corporate Investments** The floating rate corporate loans and corporate debt securities in

which the Fund invests generally have credit ratings below investment grade and may be subject to resale restrictions. Additionally, they are often issued in connection with highly leveraged transactions. Such transactions include leveraged buyout loans, leveraged recapitalization loans, and other types of acquisition financing. Leveraged buyout loans are subject to greater credit risks than other investments including a greater possibility that the borrower may default or enter bankruptcy. A significant portion of floating rate corporate investments may be "covenant lite" loans that may contain fewer or less restrictive constraints on the borrower or other borrower-friendly characteristics. Covenant lite loans may hinder the Fund's ability to monitor the performance of the borrower and to protect the value of Fund's investment in the event of the borrower's financial difficulties.

**Derivative Instruments** The performance of derivative instruments depends largely on the performance of an underlying instrument, such as a currency, security or index, and derivative instruments often have risks similar to the underlying instrument, in addition to other risks. Derivatives involve costs and can create economic leverage in the Fund's portfolio which may result in significant volatility and cause the Fund to participate in losses (as well as gains) in an amount that significantly exceeds the Fund's initial investment. Other risks include illiquidity, mispricing or improper valuation of the derivative instrument, and imperfect correlation between the value of the derivative and the underlying instrument so that the Fund may not realize the intended benefits. When used for hedging, the change in value of the derivative may also not correlate specifically with the currency, security or other risk being hedged. Derivatives also present the risk that the other party to the transaction will fail to perform.

**Currency Management Strategies** Currency management strategies may substantially change the Fund's exposure to currency exchange rates and could result in losses to the Fund if currencies do not perform as the investment manager expects. In addition, currency management strategies, to the extent that they reduce the Fund's exposure to currency risks, may also reduce the Fund's ability to benefit from favorable changes in currency exchange rates. Using currency management strategies for purposes other than hedging further increases

the Fund's exposure to foreign investment losses. Currency markets generally are not as regulated as securities markets. In addition, currency rates may fluctuate significantly over short periods of time, and can reduce returns.

**Prepayment** Prepayment risk occurs when a debt security can be repaid in whole or in part prior to the security's maturity and the Fund must reinvest the proceeds it receives, during periods of declining interest rates, in securities that pay a lower rate of interest.

**Extension Risk** Some debt securities, particularly mortgage-backed securities, are subject to the risk that the debt security's effective maturity is extended because calls or prepayments are less or slower than anticipated, particularly when interest rates rise. The

market value of such security may then decline and become more interest rate sensitive.

**Liquidity** From time to time, the trading market for a particular security or type of security in which the Fund invests may become less liquid or even illiquid. Reduced liquidity will have an adverse impact on the Fund's ability to sell such securities when necessary to meet the Fund's liquidity needs or in response to a specific economic event and will also generally lower the value of a security. Market prices for such securities may be volatile.

**Management** The Fund is subject to management risk because it is an actively managed investment portfolio. The Fund's investment manager applies investment techniques and risk analyses in making investment decisions for the Fund, but there can be no guarantee that these decisions will produce the desired results.



## Performance

The following bar chart and table provide some indication of the risks of investing in the Fund. The bar chart shows changes in the Fund's performance from year to year for Class 2 shares. The table shows how the Fund's average annual returns for 1 year, 5 years, 10 years or since inception, as applicable, compare with those of a broad measure of market performance. The Fund's past performance is not necessarily an indication of how the Fund will perform in the future.

The inclusion of the Lipper Multi-Sector Income Funds Classification Average shows how the Fund's performance compares with the returns of an index of funds with similar investment objectives.

Performance reflects all Fund expenses but does not include any fees or sales charges imposed by variable insurance contracts, qualified plans or funds of funds. If they had been included, the returns shown below would be lower. Investors should consult the variable insurance contract prospectus, or the disclosure documents for qualified plans or funds of funds for more information.

### ANNUAL TOTAL RETURNS

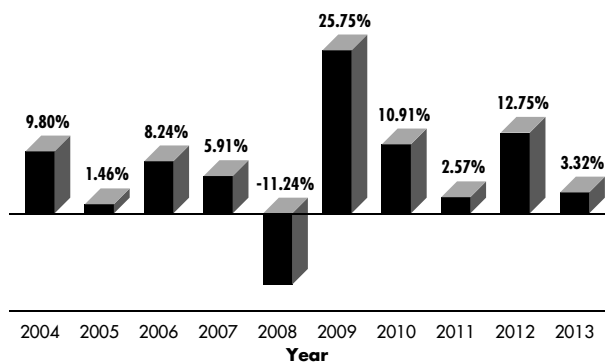

Best Quarter: Q2'09 9.65%

Worst Quarter: Q4'08 -5.96%

As of March 31, 2014, the Fund's year-to-date return was 1.95%.

### AVERAGE ANNUAL TOTAL RETURNS

For the periods ended December 31, 2013

	1 Year	5 Years	10 Years
<b>Franklin Strategic Income VIP Fund - Class 2</b>	3.32%	10.76%	6.57%
<b>Barclays U.S. Aggregate Index (index reflects no deduction for fees, expenses or taxes)</b>	-2.02%	4.44%	4.55%
<b>Lipper Multi-Sector Income Funds Classification Average (index reflects no deduction for fees, expenses or taxes)</b>	1.70%	10.77%	5.78%

**Investment Manager**

Franklin Advisers, Inc. (Advisers)

**Portfolio Managers**

**ERIC G. TAKAHA, CFA**

Senior Vice President of Advisers and portfolio manager of the Fund since inception (1999).

**CHRISTOPHER J. MOLUMPHY, CFA**

Executive Vice President and Director of Advisers and portfolio manager of the Fund since inception (1999).

**Purchase and Sale of Fund Shares**

Shares of the Fund are sold to insurance companies' separate accounts (Insurers) to fund variable annuity or variable life insurance contracts and to qualified plans. Insurance companies offer variable annuity and variable life insurance products through separate accounts. Shares of the Fund may also be sold to other mutual funds, either as underlying funds in a fund of funds or in other structures. In addition, Fund shares are held by a limited number of Insurers, qualified retirement plans and, when applicable, funds of funds. Substantial withdrawals by one or more Insurers, qualified retirement plans or funds of funds could reduce Fund assets, causing total Fund expenses to become higher than the numbers shown in the fees and expenses table above.

The terms of the offering of interests in separate accounts are included in the variable annuity or variable life insurance product prospectus. The terms of offerings of funds of funds are included in those funds' prospectuses. The terms of offering of qualified retirement plans are described in their disclosure

documents. Investors should consult the variable contract prospectus, fund of fund prospectus, or plan disclosure documents for more information on fees and expenses imposed by variable insurance contracts, funds of funds or qualified retirement plans.

**Taxes**

Because shares of the Fund are generally purchased through variable annuity contracts or variable life insurance contracts, the Fund's distributions (which the Fund expects, based on its investment goals and strategies to consist of ordinary income, capital gains or some combination of both) will be exempt from current taxation if left to accumulate within the variable contract. You should refer to your contract prospectus for more information on these tax consequences.

**Payments to Sponsoring Insurance Companies and Other Financial Intermediaries**

The Fund or its distributor (and related companies) may pay broker/dealers or other financial intermediaries (such as banks and insurance companies, or their related companies) for the sale and retention of variable contracts which offer Fund shares and/or for other services. These payments may create a conflict of interest for a financial intermediary, or may be a factor in the insurance company's decision to include the Fund as an investment option in its variable contract. For more information, ask your financial advisor, visit your financial intermediary's website, or consult the variable contract prospectus or this Fund's prospectus.

# Templeton Growth VIP Fund

## Investment Goal

Long-term capital growth.

## Fees and Expenses of the Fund

This table describes the fees and expenses that you may pay if you buy and hold shares of the Fund.

**The table and the example do not include any fees or sales charges imposed by variable insurance contracts, qualified retirement plans or funds of funds.** If they were included, your costs would be higher.

### ANNUAL FUND OPERATING EXPENSES

*(expenses that you pay each year as a percentage of the value of your investment)*

	Class 2
Management fees	0.75%
Distribution and service (12b-1) fees	0.25%
Other expenses	0.03%
<b>Total annual Fund operating expenses</b>	<b>1.03%</b>

### Example

This Example is intended to help you compare the cost of investing in the Fund with the cost of investing in other mutual funds. The Example assumes that you invest \$10,000 in the Fund for the time periods indicated and then redeem all of your shares at the end of the period. The Example also assumes that your investment has a 5% return each year and that the Fund's operating expenses remain the same. Although your actual costs may be higher or lower, based on these assumptions your costs would be:

	1 Year	3 Years	5 Years	10 Years
<b>Class 2</b>	\$105	\$328	\$569	\$1,259

## Portfolio Turnover

The Fund pays transaction costs, such as commissions, when it buys and sells securities (or "turns over" its portfolio). A higher portfolio turnover rate may indicate higher transaction costs. These costs, which are not reflected in annual Fund operating expenses or in the example, affect the Fund's performance. During the most recent fiscal year, the Fund's portfolio turnover rate was 11.60% of the average value of its portfolio.

## Principal Investment Strategies

Under normal market conditions, the Fund invests predominantly in the equity securities of companies located anywhere in the world, including developing markets. The equity securities in which the Fund primarily invests are common stock. Although the Fund seeks investments across a number of countries and sectors, from time to time, based on economic conditions, the Fund may have significant positions in particular countries or sectors.

When choosing equity investments for the Fund, the investment manager applies a "bottom-up," value-oriented, long-term approach, focusing on the market price of a company's securities relative to the investment manager's evaluation of the company's long-term earnings, asset value and cash flow potential. The investment manager also considers a company's price/earnings ratio, price/cash flow ratio, profit margins and liquidation value.

## Principal Risks

You could lose money by investing in the Fund. Mutual fund shares are not deposits or obligations of, or guaranteed or endorsed by, any bank, and are not insured by the Federal Deposit Insurance Corporation, the Federal Reserve Board, or any other agency of the U.S. government.

**Market** The market values of securities owned by the Fund will go up or down, sometimes rapidly or unpredictably. A security's market value may be reduced by market activity or other results of supply and demand unrelated to the issuer. This is a basic risk associated with all securities. When there are more sellers than buyers, prices tend to fall. Likewise, when there are more buyers than sellers, prices tend to rise.

Stock prices tend to go up and down more dramatically than those of debt securities. A slower-growth or recessionary economic environment could have an adverse effect on the prices of the various stocks held by the Fund.

**Foreign Securities** Investing in foreign securities typically involves more risks than investing in U.S. securities, and includes risks associated with: political and economic developments - the political, economic and social structures of some foreign countries may be less stable and more volatile than those in the

U.S.; trading practices - government supervision and regulation of foreign securities and currency markets, trading systems and brokers may be less than in the U.S.; availability of information - foreign issuers may not be subject to the same disclosure, accounting and financial reporting standards and practices as U.S. issuers; limited markets - the securities of certain foreign issuers may be less liquid (harder to sell) and more volatile; and currency exchange rate fluctuations and policies. The risks of foreign investments may be greater in developing or emerging market countries.

**Developing Market Countries** The Fund's investments in developing market countries are subject to all of the risks of foreign investing generally, and have additional heightened risks due to a lack of established legal, political, business and social frameworks to support securities markets, including: delays in settling portfolio securities transactions; currency and capital controls; greater sensitivity to interest rate changes; pervasiveness of corruption and crime; currency exchange rate volatility; and inflation, deflation or currency devaluation.

**Smaller and Midsize Companies** Securities issued by smaller and midsize companies may be more volatile in price than those of larger companies, involve substantial risks and should be considered speculative. Such risks may include greater sensitivity to economic conditions, less certain growth prospects, and lack of depth of management and funds for growth and development. They may also have limited product

lines or be developing or marketing new products or services for which markets are not yet established and may never become established. In addition, smaller and midsize companies may be particularly affected by interest rate increases, as they may find it more difficult to borrow money to continue or expand operations, or may have difficulty in repaying any loans.

**Value Style Investing** A value stock may not increase in price as anticipated by the investment manager if other investors fail to recognize the company's value and bid up the price, the markets favor faster-growing companies, or the factors that the investment manager believes will increase the price of the security do not occur.

**Management** The Fund is subject to management risk because it is an actively managed investment portfolio. The Fund's investment manager applies investment techniques and risk analyses in making investment decisions for the Fund, but there can be no guarantee that these decisions will produce the desired results.

**Focus** To the extent that the Fund focuses on particular countries, regions, industries, sectors or types of investment from time to time, the Fund may be subject to greater risks of adverse developments in such areas of focus than a fund that invests in a wider variety of countries, regions, industries, sectors or investments.

## Performance

The following bar chart and table provide some indication of the risks of investing in the Fund. The bar chart shows changes in the Fund's performance from year to year for Class 2 shares. The table shows how the Fund's average annual returns for 1 year, 5 years, 10 years or since inception, as applicable, compare with those of a broad measure of market performance. The Fund's past performance is not necessarily an indication of how the Fund will perform in the future.

The inclusion of the MSCI All Country World Index shows how the Fund's performance compares to a group of securities in an additional leading equity index.

Performance reflects all Fund expenses but does not include any fees or sales charges imposed by variable insurance contracts, qualified plans or funds of funds. If they had been included, the returns shown below would be lower. Investors should consult the variable insurance contract prospectus, or the disclosure documents for qualified plans or funds of funds for more information.

### ANNUAL TOTAL RETURNS

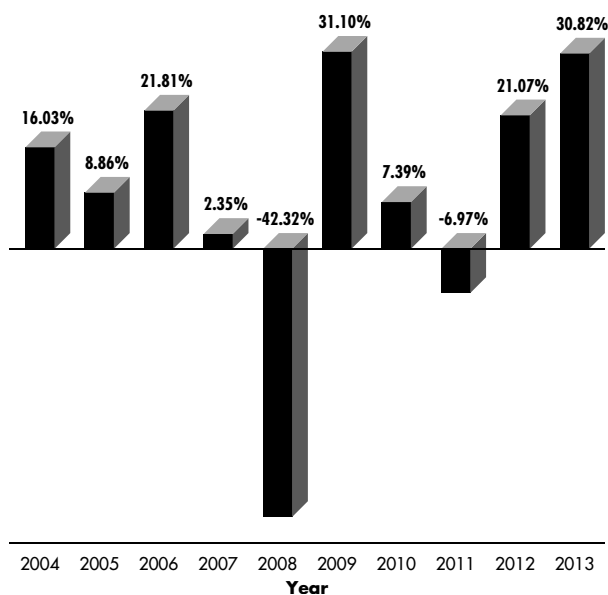

<b>Best Quarter:</b>	<b>Q2'09</b>	<b>20.00%</b>
<b>Worst Quarter:</b>	<b>Q4'08</b>	<b>-21.61%</b>
<b>As of March 31, 2014, the Fund's year-to-date return was 2.76%.</b>		

### AVERAGE ANNUAL TOTAL RETURNS

For the periods ended December 31, 2013

	1 Year	5 Years	10 Years
<b>Templeton Growth VIP Fund - Class 2</b>	30.82%	15.71%	6.54%
<b>MSCI World Index (index reflects no deduction for fees, expenses or taxes)</b>	27.36%	15.68%	7.55%
<b>MSCI All Country World Index (index reflects no deduction for fees, expenses or taxes)</b>	23.44%	15.54%	7.72%

**Investment Manager**

Templeton Global Advisors Limited (Global Advisors)

**Portfolio Managers**

**NORMAN J. BOERSMA, CFA**

President, Chief Executive Officer and Director of Global Advisors and portfolio manager of the Fund since 2011.

**LISA F. MYERS, J.D., CFA**

Executive Vice President of Global Advisors and portfolio manager of the Fund since 2010.

**JAMES HARPER, CFA**

Senior Vice President of Global Advisors and portfolio manager of the Fund since 2010.

**HEATHER ARNOLD, CFA**

Portfolio Manager of Global Advisors and portfolio manager of the Fund since May 2014.

**Purchase and Sale of Fund Shares**

Shares of the Fund are sold to insurance companies' separate accounts (Insurers) to fund variable annuity or variable life insurance contracts and to qualified plans. Insurance companies offer variable annuity and variable life insurance products through separate accounts. Shares of the Fund may also be sold to other mutual funds, either as underlying funds in a fund of funds or in other structures. In addition, Fund shares are held by a limited number of Insurers, qualified retirement plans and, when applicable, funds of funds. Substantial withdrawals by one or more Insurers, qualified retirement plans or funds of funds could reduce Fund assets, causing total Fund expenses to become higher than the numbers shown in the fees and expenses table above.

The terms of the offering of interests in separate accounts are included in the variable annuity or variable life insurance product prospectus. The terms

of offerings of funds of funds are included in those funds' prospectuses. The terms of offering of qualified retirement plans are described in their disclosure documents. Investors should consult the variable contract prospectus, fund of fund prospectus, or plan disclosure documents for more information on fees and expenses imposed by variable insurance contracts, funds of funds or qualified retirement plans.

**Taxes**

Because shares of the Fund are generally purchased through variable annuity contracts or variable life insurance contracts, the Fund's distributions (which the Fund expects, based on its investment goals and strategies to consist of ordinary income, capital gains or some combination of both) will be exempt from current taxation if left to accumulate within the variable contract. You should refer to your contract prospectus for more information on these tax consequences.

**Payments to Sponsoring Insurance Companies and Other Financial Intermediaries**

The Fund or its distributor (and related companies) may pay broker/dealers or other financial intermediaries (such as banks and insurance companies, or their related companies) for the sale and retention of variable contracts which offer Fund shares and/or for other services. These payments may create a conflict of interest for a financial intermediary, or may be a factor in the insurance company's decision to include the Fund as an investment option in its variable contract. For more information, ask your financial advisor, visit your financial intermediary's website, or consult the variable contract prospectus or this Fund's prospectus.

# Franklin Templeton Variable Insurance Products Trust

## Overview

*Franklin Templeton Variable Insurance Products Trust (the Trust) currently consists of multiple series (Funds), offering a wide variety of investment choices. Funds may be available in multiple classes: Class 1, Class 2, Class 4 and Class 5. The classes are identical except that Class 2, Class 4 and Class 5 each has a distribution plan (see “Share Classes” under Fund Account Information). The Funds are not offered to the public; they are offered and sold only to: (1) insurance company separate accounts to serve as the underlying investment vehicle for variable contracts; (2) certain qualified plans; and (3) other funds of funds.*

### **Investment Considerations**

- The following give a general sense of the level of fund assets associated with a particular investment or strategy: “small portion” (less than 10%); “portion” (10% to 25%); “significant” (25% to 50%); “substantial” (50% to 66%); “primary” (66% to 80%); and “predominant” (80% or more). The percentages are not limitations unless specifically stated as such in this prospectus or in the Trust’s Statement of Additional Information (SAI).

### **Risks**

- Fund shares are not deposits or obligations of, or guaranteed or endorsed by, any bank, and are not federally insured by the Federal Deposit Insurance Corporation, the Federal Reserve Board, or any other agency of the U.S. government. Fund shares involve investment risks, including the possible loss of principal.

- Because you could lose money by investing in a Fund, take the time to read each Fund description and consider all risks before investing.

### **Additional Information**

More detailed information about each Fund, its investment policies, and its particular risks can be found in the SAI.

### **Investment Management**

The Funds’ investment managers and their affiliates manage as of February 28, 2014, over \$882 billion in assets, and have been in the investment management business since 1947. In 1992, Franklin joined forces with Templeton, a pioneer in international investing. The Mutual Series organization became part of the Franklin Templeton organization four years later. In 2001, the Fiduciary Trust team, known for providing global investment management to institutions and high net worth clients worldwide, joined the organization.

[THIS PAGE INTENTIONALLY LEFT BLANK]



# Franklin Growth and Income VIP Fund

## Investment Goal

The Fund's principal investment goal is capital appreciation. Its secondary goal is to provide current income.

## Principal Investment Policies and Practices

Under normal market conditions, the Fund invests predominantly in equity securities, including common stock, preferred stock and securities convertible into common stocks. The Fund may also invest up to 20% of its net assets in debt securities, as described below. The Fund generally invests predominantly in common stocks, and the remainder of its net assets in other instruments such as convertible securities and debt securities.

The Fund's strategy is to invest in a broadly diversified portfolio of equity securities that the Fund's investment manager considers to be financially strong, with a focus on "blue chip" companies. An equity security represents a proportionate share of the ownership of a company; its value is based on the success or failure of the company's business, any income paid to stockholders, the value of its assets and general market conditions. Common stocks and preferred stocks, and securities convertible into common stocks, are examples of equity securities. The Fund may invest in convertible securities without regard to the ratings assigned by the rating services.

The Fund may invest up to 25% of its net assets in foreign securities, including developing or emerging markets, either directly or through depositary receipts, which are certificates typically issued by a bank or trust company that give their holders the right to receive securities issued by a foreign or domestic company. The Fund may also invest up to 20% of its net assets in any combination of the following investments: corporate, agency and government bonds issued in the United States and other countries; and notes and debentures (collectively with bonds referred to as debt securities). Debt securities represent the obligation of the issuer to repay a loan of money to it, and generally pay interest to the holder.

While the Fund does not concentrate in any one industry, from time to time, based on economic conditions, it may make significant investments in the

financial services, technology, consumer discretionary, and industrials sectors.

The Fund may invest up to 10% of its net assets in equity-linked notes (ELNs), which are hybrid derivative-type instruments that are specially designed to combine the characteristics of one or more reference securities (usually a single stock, a stock index or a basket of stocks (underlying securities)) and a related equity derivative, such as a put or call option, in a single note form. The Fund may engage in all types of ELNs, including those that: (1) provide for protection of the Fund's principal in exchange for limited participation in the appreciation of the underlying securities, and (2) do not provide for such protection and subject the Fund to the risk of loss of the Fund's principal investment. ELNs can provide the Fund with an efficient investment tool that may be less expensive than investing directly in the underlying securities and the related equity derivative.

The Fund does not presently intend to invest in any below investment grade bonds that are not convertible bonds. Generally, lower rated securities pay higher yields than more highly rated securities to compensate investors for the higher risk. A convertible security is generally a debt security or preferred stock that may be converted within a specified period of time into common stock of the same or a different issuer. By investing in convertible securities, the Fund seeks the opportunity to participate in the capital appreciation of underlying stocks, while at the same time relying on the fixed income aspect of the convertible securities to provide current income and reduced price volatility, which can limit the risk of loss in a down equity market.

Securities rated in the top four ratings categories by at least one independent rating agency such as Standard & Poor's (S&P<sup>®</sup>) (rated BBB or better), Moody's Investors Service (Moody's) (rated Baa or higher) and Fitch Ratings (Fitch) (rated BBB or better) are considered investment grade. Securities rated Ba or lower by Moody's or BB or lower by S&P are considered to be below investment grade. Convertible securities may fall within the lower-rated categories as determined by securities rating organizations.

For purposes of pursuing its investment goal, the Fund may from time to time enter into various

equity-related transactions involving derivative instruments, including put and call options on equity securities and equity indices. A call option gives the purchaser of the option, upon payment of a premium, the right to buy, and the seller the obligation to sell, the underlying instrument at the exercise price. Conversely, a put option gives the purchaser of the option, upon payment of a premium, the right to sell, and the seller of the option the obligation to buy, the underlying instrument at the exercise price. The Fund may enter into equity-related derivatives transactions to hedge against market risk, to earn income (in the form of premiums received for writing options), to gain or increase exposure to certain equity securities or segments of the equity markets or to otherwise enhance Fund returns. For example, the Fund may write an option with a strike price that is generally equal to the price target at which the investment manager would sell (in the case of a call option) or purchase (in the case of a put option) a particular stock, and in return the Fund would earn a premium from the buyer of the option. Buying put and call options on individual securities may also provide the Fund with an efficient method for decreasing or increasing, respectively, the Fund's exposure to the underlying equity securities without having to actually purchase such securities. When the investment manager expects the price of a stock held by the Fund to decline in value, the Fund may also purchase put options that are expected to increase in value as the market price of the stock declines to hedge against such anticipated decline in value. The investment manager considers various factors, such as availability and cost, in deciding whether, when and to what extent to enter into derivative transactions.

### **Portfolio Selection**

The investment manager applies a "bottom-up" approach to investing in individual securities. The investment manager will assess the market price of a company's securities relative to the investment manager's evaluation of the company's long-term earnings, asset value and cash flow potential. The investment manager also considers a company's price/earnings ratio, profit margins, balance sheet and liquidation value. The investment manager considers dividend yield in selecting stocks for the Fund because the investment manager believes that, over

time, dividend income can contribute significantly to total return and can be a more consistent source of investment return than capital appreciation. The investment manager seeks to take advantage of price dislocations that result from the market's short-term focus and chooses to invest in those companies that, in its opinion, offer the best trade-off between growth opportunity, business and financial risk, and valuation.

### **Exclusion of Investment Manager from Commodity Pool Operator Definition**

With respect to the Fund, the investment manager has claimed an exclusion from the definition of "commodity pool operator" (CPO) under the Commodity Exchange Act (CEA) and the rules of the Commodity Futures Trading Commission (CFTC) and, therefore, is not subject to CFTC registration or regulation as a CPO. In addition, with respect to the Fund, the investment manager is relying upon a related exclusion from the definition of "commodity trading advisor" (CTA) under the CEA and the rules of the CFTC.

The terms of the CPO exclusion require the Fund, among other things, to adhere to certain limits on its investments in commodity futures, commodity options and swaps, which in turn include non-deliverable foreign currency forwards, as further described in the Fund's Statement of Additional Information (SAI). Because the investment manager and the Fund intend to comply with the terms of the CPO exclusion, the Fund may, in the future, need to adjust its investment strategies, consistent with its investment goal, to limit its investments in these types of instruments. The Fund is not intended as a vehicle for trading in the commodity futures, commodity options, or swaps markets. The CFTC has neither reviewed nor approved the investment manager's reliance on these exclusions, or the Fund, its investment strategies or this prospectus.

### **Temporary Investments**

When the investment manager believes market or economic conditions are unfavorable for investors, the investment manager may invest up to 100% of the Fund's assets in a temporary defensive manner by holding all or a substantial portion of its assets in cash, cash equivalents or other high quality short-

term investments. Temporary defensive investments generally may include short-term U.S. government securities, high-grade commercial paper, bank obligations, repurchase agreements, money market fund shares (including shares of an affiliated money market fund) and other money market instruments. The investment manager also may invest in these types of securities or hold cash while looking for suitable investment opportunities or to maintain liquidity. In these circumstances, the Fund may be unable to achieve its investment goal.

## Principal Risks

### Market

The market values of securities owned by the Fund will go up or down, sometimes rapidly or unpredictably. Securities or other investments may decline in value due to factors affecting individual issuers, securities markets generally or sectors within the securities markets. The value of a security may go up or down due to general market conditions which are not specifically related to a particular issuer, such as real or perceived adverse economic conditions, changes in interest rates or adverse investor sentiment generally. They may also go up or down due to factors that affect an individual issuer or a particular sector. During a general downturn in the securities markets, multiple asset classes may decline in value. When markets perform well, there can be no assurance that securities held by the Fund will participate in or otherwise benefit from the advance.

Stock prices tend to go up and down more dramatically than those of debt securities. A slower-growth or recessionary economic environment could have an adverse effect on the prices of the various stocks held by the Fund.

### Convertible Securities

A convertible security is generally a debt obligation, preferred stock or other security that pays interest or dividends and may be converted by the holder within a specified period of time into common stock. The value of convertible securities may rise and fall with the market value of the underlying stock or, like a debt security, vary with changes in interest rates and the credit quality of the issuer. A convertible security tends to perform more like a stock when the underlying stock price is high relative to the conversion price (because more of the security's value resides in the option to convert) and more like a debt security when the underlying stock price is low relative to the conversion price (because the option to convert is less valuable). Because its value can be influenced by many different factors, a convertible security is not as sensitive to interest rate changes as a similar non-convertible debt security, and generally has less potential for gain or loss than the underlying stock.

### Blend Style Investing

A "blend" strategy results in investments in both growth and value stocks, or in stocks with characteristics of both. Growth stock prices reflect projections of future earnings or revenues, and can, therefore, fall dramatically if the company fails to meet those projections. Value stock prices are considered "cheap" relative to the company's perceived value and are often out of favor with other investors. However, if other investors fail to recognize the company's value (and do not become buyers, or become sellers), or favor investing in faster-growing companies, value stocks may not increase in value as anticipated by the investment manager or may decline even further. By combining both styles, the investment manager seeks to diversify the risks and lower the volatility, but there is no assurance this strategy will have that result.

### Income

Because the Fund can only distribute what it earns, the Fund's distributions to shareholders may decline when prevailing interest rates fall, when dividend income from investments in stocks decline, or when the Fund experiences defaults on debt securities it holds.

### Focus

The greater the Fund's exposure to any single type of investment – including investment in a given industry, sector, region, country, issuer, or type of security – the greater the losses the Fund may experience upon any single economic, business, political, regulatory, or other occurrence. As a result, there may be more fluctuation in the price of the Fund's shares.

**Financial services companies.** Financial services companies are subject to extensive government regulation that may affect their profitability in many ways, including by limiting the amount and types of loans and other commitments they can make, and the interest rates and fees they can charge. A financial services company's profitability, and therefore its stock prices, is especially sensitive to interest rate changes as well as the ability of borrowers to repay their loans. Changing regulations, continuing consolidations, and development of new products and structures all are likely to have a significant impact on financial services companies.

**Technology companies.** Companies in the technology sector have historically been volatile due

to the rapid pace of product change and development within the sector. For example, their products may not prove commercially successful or may become obsolete quickly. The activities of these companies are also subject to government regulations and changes in regulations are among the many factors that can have a material effect on companies in this sector. The stock prices of companies operating within this sector may be subject to abrupt or erratic movements.

**Industrials.** The stock prices of companies in the industrials sector are affected by supply and demand both for their specific product or service and for industrials sector products in general. Companies in the industrials sector may be adversely affected by changes in government regulation, world events and economic conditions. In addition, these companies are at risk for environmental damage and product liability claims. Companies in this sector could be adversely affected by commodity price volatility, changes in exchange rates, imposition of export or import controls, increased competition, depletion of resources, technological developments and labor relations.

**Consumer discretionary companies.** Companies in the consumer discretionary sector could be affected by, among other things, overall economic conditions, interest rates, consumer confidence, and disposable income.

### **Foreign Securities**

Investing in foreign securities typically involves more risks than investing in U.S. securities. Certain of these risks also may apply to securities of U.S. companies with significant foreign operations.

**Currency exchange rates.** Foreign securities may be issued and traded in foreign currencies. As a result, their market values in U.S. dollars may be affected by changes in exchange rates between such foreign currencies and the U.S. dollar, as well as between currencies of countries other than the U.S. For example, if the value of the U.S. dollar goes up compared to a foreign currency, an investment traded in that foreign currency will go down in value because it will be worth fewer U.S. dollars. The Fund accrues additional expenses when engaging in currency exchange transactions, and valuation of the Fund's foreign securities may be subject to greater risk

because both the currency (relative to the U.S. dollar) and the security must be considered.

**Political and economic developments.** The political, economic and social structures of some foreign countries may be less stable and more volatile than those in the United States. Investments in these countries may be subject to greater risks of internal and external conflicts, expropriation, nationalization of assets, foreign exchange controls (such as suspension of the ability to transfer currency from a given country), restrictions on removal of assets, political or social instability, military action or unrest, diplomatic developments, currency devaluations, foreign ownership limitations, and punitive or confiscatory tax increases. It is possible that a government may take over the assets or operations of a company or impose restrictions on the exchange or export of currency or other assets. Some countries also may have different legal systems that may make it difficult or expensive for the Fund to vote proxies, exercise shareholder rights, and pursue legal remedies with respect to its foreign investments. Diplomatic and political developments, including rapid and adverse political changes, social instability, regional conflicts, terrorism and war, could affect the economies, industries and securities and currency markets, and the value of the Fund's investments, in non-U.S. countries. These factors are extremely difficult, if not impossible, to predict and take into account with respect to the Fund's investments.

**Trading practices.** Brokerage commissions, withholding taxes, custodial fees, and other fees generally are higher in foreign markets. The policies and procedures followed by foreign stock exchanges, currency markets, trading systems and brokers may differ from those applicable in the United States, with possibly negative consequences to the Fund. The procedures and rules governing foreign trading, settlement and custody (holding of the Fund's assets) also may result in losses or delays in payment, delivery or recovery of money or other property. Foreign government supervision and regulation of foreign securities markets and trading systems may be less than or different from government supervision in the United States, and may increase the Fund's regulatory and compliance burden and/or decrease the Fund's investor rights and protections.

**Availability of information.** Foreign issuers may not be subject to the same disclosure, accounting, auditing and financial reporting standards and practices as U.S. issuers. Thus, there may be less information publicly available about foreign issuers than about most U.S. issuers.

**Limited markets.** Certain foreign securities may be less liquid (harder to sell) and their prices may be more volatile than many U.S. securities. Illiquidity tends to be greater, and valuation of the Fund's foreign securities may be more difficult, due to the infrequent trading and/or delayed reporting of quotes and sales.

**Regional.** Adverse conditions in a certain region or country can adversely affect securities of issuers in other countries whose economies appear to be unrelated. To the extent that the Fund invests a significant portion of its assets in a specific geographic region or a particular country, the Fund will generally have more exposure to the specific regional or country economic risks. In the event of economic or political turmoil or a deterioration of diplomatic relations in a region or country where a substantial portion of the Fund's assets are invested, the Fund may experience substantial illiquidity or reduction in the value of the Fund's investments.

### **Credit**

The Fund could lose money on a debt security if an issuer or borrower is unable or fails to meet its obligations, including failing to make interest payments and/or to repay principal when due. Changes in an issuer's financial strength, the market's perception of the issuer's financial strength or in a security's credit rating, which reflects a third party's assessment of the credit risk presented by a particular issuer, may affect debt securities' values. The Fund may incur substantial losses on debt securities that are inaccurately perceived to present a different amount of credit risk by the market, the investment manager or the rating agencies than such securities actually do.

### **Equity-Linked Notes (ELNs)**

Investments in ELNs often have risks similar to their underlying securities, which could include management risk, market risk and, as applicable, foreign securities and currency risks. In addition, since ELNs are in note form, ELNs are also subject to certain debt securities risks, such as interest rate and credit

risks. Should the prices of the underlying securities move in an unexpected manner, the Fund may not achieve the anticipated benefits of an investment in an ELN, and may realize losses, which could be significant and could include the Fund's entire principal investment. An investment in an ELN is also subject to counterparty risk, which is the risk that the issuer of the ELN will default or become bankrupt and the Fund will have difficulty being repaid, or fail to be repaid, the principal amount of, or income from, its investment. Investments in ELNs are also subject to liquidity risk, which may make ELNs difficult to sell and value. In addition, ELNs may exhibit price behavior that does not correlate with the underlying securities or a fixed-income investment.

### **High-Yield Debt Securities**

High-yield debt securities (including loans) and unrated securities of similar credit quality ("high-yield debt instruments" or "junk bonds") involve greater risk of a complete loss of the Fund's investment, or delays of interest and principal payments, than higher-quality debt securities. Issuers of high-yield debt instruments are not as strong financially as those issuing securities of higher credit quality. High-yield debt instruments are generally considered predominantly speculative by the applicable rating agencies as these issuers are more likely to encounter financial difficulties and are more vulnerable to changes in the relevant economy, such as a recession or a sustained period of rising interest rates, that could affect their ability to make interest and principal payments when due. If an issuer stops making interest and/or principal payments, payments on the securities may never resume. These instruments may be worthless and the Fund could lose its entire investment.

The prices of high-yield debt instruments fluctuate more than higher-quality securities. Prices are especially sensitive to developments affecting the issuer's business or operations and to changes in the ratings assigned by rating agencies. In addition, the entire high-yield debt market can experience sudden and sharp price swings due to changes in economic conditions, stock market activity, large sustained sales by major investors, a high-profile default, or other factors. Prices of corporate high-yield debt instruments often are closely linked with the

company's stock prices and typically rise and fall in response to factors that affect stock prices.

High-yield debt instruments are generally less liquid than higher-quality securities. Many of these securities are not registered for sale under the federal securities laws and/or do not trade frequently. When they do trade, their prices may be significantly higher or lower than expected. At times, it may be difficult to sell these securities promptly at an acceptable price, which may limit the Fund's ability to sell securities in response to specific economic events or to meet redemption requests. As a result, high-yield debt instruments generally pose greater illiquidity and valuation risks.

Substantial declines in the prices of high-yield debt instruments can dramatically increase the yield of such bonds or loans. The decline in market prices generally reflects an expectation that the issuer(s) may be at greater risk of defaulting on the obligation to pay interest and principal when due. Therefore, substantial increases in yield may reflect a greater risk by the Fund of losing some or part of its investment rather than any increase in income from the higher yield that the debt security or loan may pay to the Fund on its investment.

### **Derivative Instruments**

The performance of derivative instruments depends largely on the performance of an underlying instrument and such instruments often have risks similar to the underlying instrument in addition to other risks. Derivative instruments involve costs and can create leverage in the Fund's portfolio which may result in significant volatility and cause the Fund to participate in losses (as well as gains) in an amount that significantly exceeds the Fund's initial investment. Certain derivatives have the potential for unlimited loss, regardless of the size of the initial investment. Other risks include illiquidity, mispricing or improper valuation of the derivative instrument, and imperfect correlation between the value of the derivative and the underlying instrument so that the Fund may not realize the intended benefits. Their successful use will usually depend on the investment manager's ability to accurately forecast movements in the market relating to the underlying instrument. Should a market or markets, or prices of particular classes of investments move in an unexpected manner, especially in unusual or extreme market conditions, the Fund may not

achieve the anticipated benefits of the transaction, and it may realize losses, which could be significant. If the investment manager is not successful in using such derivative instruments, the Fund's performance may be worse than if the investment manager did not use such derivative instruments at all. To the extent that the Fund uses such instruments for hedging purposes, there is the risk of imperfect correlation between movements in the value of the derivative instrument and the value of the underlying investment or other asset being hedged. There is also the risk, especially under extreme market conditions, that an instrument, which usually would operate as a hedge, provides no hedging benefits at all.

Use of these instruments could also result in a loss if the counterparty to the transaction (with respect to over-the-counter (OTC) derivatives) does not perform as promised, including because of such counterparty's bankruptcy or insolvency. This risk may be heightened during volatile market conditions. Other risks include the inability to close out a position because the trading market becomes illiquid (particularly in the OTC markets) or the availability of counterparties becomes limited for a period of time. In addition, the presence of speculators in a particular market could lead to price distortions. To the extent that the Fund is unable to close out a position because of market illiquidity, the Fund may not be able to prevent further losses of value in its derivatives holdings and the Fund's liquidity may be impaired to the extent that it has a substantial portion of its otherwise liquid assets marked as segregated to cover its obligations under such derivative instruments. The Fund may also be required to take or make delivery of an underlying instrument that the investment manager would otherwise have attempted to avoid. Some derivatives can be particularly sensitive to changes in interest rates or other market prices. Investors should bear in mind that, while the Fund may use derivative strategies from time to time, it is not obligated to actively engage in these transactions, generally or in any particular kind of derivative, if the investment manager elects not to do so due to availability, cost or other factors.

The use of derivative strategies may also have a tax impact on the Fund. The timing and character of income, gains or losses from these strategies could

impair the ability of the investment manager to utilize derivatives when it wishes to do so.

**Management**

The Fund is actively managed and could experience losses if the investment manager's judgment about markets, interest rates or the attractiveness, relative values, liquidity, or potential appreciation of particular investments made for the Fund's portfolio prove to be incorrect. There can be no guarantee that these techniques or the investment manager's investment decisions will produce the desired results. Additionally, legislative, regulatory, or tax developments may affect the investment techniques available to the investment manager in connection with managing the Fund and may also adversely affect the ability of the Fund to achieve its investment goal.

**Interest Rate**

Common stocks with higher dividend yields can be sensitive to interest rate movements: when interest rates rise, the prices of these stocks may tend to fall. The opposite can also be true: the prices of higher yielding stocks may tend to rise when interest rates fall. Increases in interest rates may also have a negative effect on the types of companies in which the Fund normally invests because these companies may find it more difficult to obtain credit to expand, or may have more difficulty meeting interest payments.

More detailed information about the Fund, its policies and risks can be found in the Fund's SAI.



## Management

Franklin Advisers, Inc. (Advisers), One Franklin Parkway, San Mateo, California 94403-1906, is the Fund's investment manager.

The Fund is managed by a team of dedicated professionals focused on investments of securities believed to be undervalued. The portfolio managers of the team are as follows:

**ALAN E. MUSCHOTT, CFA**  
Vice President of Advisers

Mr. Muschott has been the lead portfolio manager of the Fund since 2005. He has primary responsibility for the investments of the Fund. He has final authority overall aspects of the Fund's investment portfolio, including but not limited to, purchases and sales of individual securities, portfolio risk assessment, and the management of daily cash balances in accordance with anticipated investment management requirements. The degree to which he may perform these functions, and the nature of these functions, may change from time to time. He joined Franklin Templeton Investments in 1998.

**MATTHEW QUINLAN**  
Portfolio Manager of Advisers

Mr. Quinlan has been a portfolio manager of the Fund since 2011, providing research and advice on the purchases and sales of individual securities, and portfolio risk assessment. He joined Franklin Templeton Investments in 2005.

**KIMBERLY STRAND, CFA**  
Portfolio Manager and Research  
Analyst of Advisers

Ms. Strand has been a portfolio manager of the Fund since May 2013, providing research and advice on the purchases and sales of individual securities, and portfolio risk assessment. She joined Franklin Templeton Investments in 2005.

CFA® and Chartered Financial Analyst® are trademarks owned by CFA Institute.

The Fund's SAI provides additional information about portfolio manager compensation, other accounts that they manage and their ownership of Fund shares.

The Fund pays Advisers a fee for managing the Fund's assets. For the fiscal year ended December 31, 2013, the Fund paid 0.53% of its average net assets to the investment manager for its services.

A discussion regarding the basis for the board of trustees approving the investment management contract of the Fund is available in the Fund's semiannual report to shareholders for the six-month period ended June 30.

## Financial Highlights

This table presents the financial performance of Class 2 shares for the past five years or since inception. The table shows certain information on a single Fund share basis (per share performance). It also shows some key Fund statistics, such as total return (past performance) and expense ratios. Total return represents the annual change in value of a share assuming reinvestment of dividends and capital gains. This information has been audited by PricewaterhouseCoopers LLP. Their report, along with the Fund's financial statements, is included in the annual report, which is available upon request.

Class 2	Year Ended December 31,				
	2013	2012	2011	2010	2009
Per share operating performance (for a share outstanding throughout the year)					
Net asset value, beginning of year	\$12.46	\$11.44	\$11.60	\$10.33	\$8.59
Income from investment operations: <sup>a</sup>					
Net investment income <sup>b</sup>	0.29	0.32	0.29	0.35	0.28
Net realized and unrealized gains (losses)	3.35	1.05	(0.02)	1.31	1.90
Total from investment operations	3.64	1.37	0.27	1.66	2.18
Less distributions from net investment income	(0.37)	(0.35)	(0.43)	(0.39)	(0.44)
<b>Net asset value, end of year</b>	<b>\$15.73</b>	<b>\$12.46</b>	<b>\$11.44</b>	<b>\$11.60</b>	<b>\$10.33</b>
Total return <sup>c</sup>	29.60%	12.23%	2.41%	16.68%	26.55%
Ratios to average net assets					
Expenses	0.83% <sup>d</sup>	0.85%	0.84%	0.84%	0.85% <sup>d</sup>
Net investment income	2.04%	2.61%	2.55%	3.37%	3.21%
Supplemental data					
Net assets, end of year (000's)	\$150,966	\$131,400	\$129,309	\$151,481	\$152,077
Portfolio turnover rate	35.16%	30.00%	32.93%	26.83%	51.05%

a. The amount shown for a share outstanding throughout the period may not correlate with the Statement of Operations in the annual report for the period due to the timing of sales and repurchases of the Fund shares in relation to income earned and/or fluctuating market value of the investments of the Fund.

b. Based on average daily shares outstanding.

c. Total return does not include fees, charges or expenses imposed by the variable annuity and life insurance contracts for which the Franklin Templeton Variable Insurance Products Trust serves as an underlying investment vehicle.

d. Benefit of expense reduction rounds to less than 0.01%.

# Franklin Large Cap Growth VIP Fund

## Investment Goal

The Fund's investment goal is capital appreciation.

## Principal Investment Policies and Practices

Under normal market conditions, the Fund invests at least 80% of its net assets in investments of large-capitalization (large-cap) companies. Shareholders will be given at least 60 days' advance notice of any change to this 80% policy. For this Fund, large-cap companies are those with market capitalization values (share price multiplied by the number of common stock shares outstanding) within those of the top 50% of companies in the Russell 1000® Index, at the time of purchase. The Russell 1000 consists of the 1,000 largest companies in the Russell 3000® Index, which represents approximately 92% of the U.S. market. As of its most recently available reconstitution, the market capitalizations of companies in the Russell 1000 Index ranged from approximately \$1.8 billion to \$422 billion, and the median market capitalization was approximately \$6.7 billion. The index is reconstituted annually.

Under normal market conditions, the Fund invests predominantly in equity securities, mostly common stock. The Fund may also invest up to 20% of its net assets in investments of small to medium capitalization companies and a portion of its net assets in foreign securities. Although the Fund seeks investments across a number of sectors, it may from time to time, based on economic conditions, have substantial positions in the technology sector (including health technology, electronic technology and technology services), and in health care and financial services companies.

Growth companies in which the Fund may invest include those that the investment manager expects to have revenue growth in excess of the economy as a whole either through above-average industry expansion or market share gains or are trading at valuations that the investment manager believes are attractive relative to their growth rates. These may include companies that generally dominate, or are gaining market share in, their industry and have a reputation for quality management, and superior products and services.

An equity security represents a proportionate share of the ownership of a company; its value is based on the success or failure of the company's business, any income paid to stockholders, the value of its assets and general market conditions. Common stocks and preferred stocks are examples of equity securities.

## Portfolio Selection

The investment manager is a research driven, fundamental investor, pursuing a growth strategy. As a "bottom-up" investor focusing primarily on individual securities, the investment manager seeks companies that have identifiable drivers of future earnings growth and that present, in the investment manager's opinion, the best trade-off between that potential earnings growth, business and financial risk and valuation. The investment manager relies on a team of analysts to help provide in-depth industry expertise and uses both qualitative and quantitative analysis to evaluate companies for distinct, sustainable and competitive advantages likely to lead to growth in earnings and/or share price. Competitive advantages such as a particular product niche, proven technology, sound financial profits and records or strong management are all factors the investment manager believes may contribute to growth in earnings or share price.

## Temporary Investments

When the investment manager believes market or economic conditions are unfavorable for investors, the investment manager may invest up to 100% of the Fund's assets in a temporary defensive manner by holding all or a substantial portion of its assets in cash, cash equivalents or other high quality short-term investments. Temporary defensive investments generally may include short-term U.S. government securities, commercial paper, bank obligations, repurchase agreements, money market fund shares (including shares of an affiliated money market fund), and other money market instruments. The investment manager also may invest in these types of securities or hold cash while looking for suitable investment opportunities or to maintain liquidity. In these circumstances, the Fund may be unable to achieve its investment goal.

## Principal Risks

### Market

The market values of securities owned by the Fund will go up or down, sometimes rapidly or unpredictably. Securities or other investments may decline in value due to factors affecting individual issuers, securities markets generally or sectors within the securities markets. The value of a security may go up or down due to general market conditions which are not specifically related to a particular issuer, such as real or perceived adverse economic conditions, changes in interest rates or adverse investor sentiment generally. They may also go up or down due to factors that affect an individual issuer or a particular sector. During a general downturn in the securities markets, multiple asset classes may decline in value. When markets perform well, there can be no assurance that securities held by the Fund will participate in or otherwise benefit from the advance.

Stock prices tend to go up and down more dramatically than those of debt securities. A slower-growth or recessionary economic environment could have an adverse effect on the prices of the various stocks held by the Fund.

### Growth Style Investing

Growth stock prices reflect projections of future earnings or revenues, and can, therefore, fall dramatically if the company fails to meet those projections. Growth stocks may be more expensive relative to their current earnings or assets compared to value or other stocks, and if earnings growth expectations moderate, their valuations may return to more typical norms, causing their stock prices to fall. Prices of these companies' securities may be more volatile than other securities, particularly over the short term.

### Focus

The greater the Fund's exposure to any single type of investment – including investment in a given industry, sector, region, country, issuer, or type of security – the greater the losses the Fund may experience upon any single economic, business, political, regulatory, or other occurrence. As a result, there may be more fluctuation in the price of the Fund's shares.

**Technology companies.** Companies in the technology sector have historically been volatile due to the rapid pace of product change and development

within the sector. For example, their products may not prove commercially successful or may become obsolete quickly. The activities of these companies are also subject to government regulations and changes in regulations are among the many factors that can have a material effect on companies in this sector. The stock prices of companies operating within this sector may be subject to abrupt or erratic movements.

**Financial services companies.** Financial services companies are subject to extensive government regulation that may affect their profitability in many ways, including by limiting the amount and types of loans and other commitments they can make, and the interest rates and fees they can charge. A financial services company's profitability, and therefore its stock prices, is especially sensitive to interest rate changes as well as the ability of borrowers to repay their loans. Changing regulations, continuing consolidations, and development of new products and structures all are likely to have a significant impact on financial services companies.

**Healthcare technology companies.** These companies will be affected by government regulatory requirements, regulatory approval for new drugs and medical products, patent considerations, product liability, and similar matters. In addition, this industry is characterized by competition and rapid technological developments that may make a company's products or services obsolete in a short period of time.

**Healthcare/Pharmaceutical companies.** The healthcare/pharmaceutical sector is subject to extensive government regulation and is characterized by strong competition and rapid development of competing products. As these factors impact this sector, the stock prices of companies within this sector may fluctuate significantly over relatively short periods of time.

### Foreign Securities

Investing in foreign securities typically involves more risks than investing in U.S. securities. Certain of these risks also may apply to securities of U.S. companies with significant foreign operations. These risks can increase the potential for investment loss in the Fund and may include, among others, currency risks (such as fluctuations in currency exchange

rates and currency devaluations); country risks (such as political, diplomatic, or regional conflicts, terrorism or war, social and economic instability, and policies limiting or restricting foreign investment or the movement of assets); and risks associated with the state of a country's financial markets and legal institutions. Other foreign securities risks may include unfavorable trading, settlement or custodial practices, less government supervision, less publicly available information, less stringent investor protection standards, limited legal redress for violations of law, limited trading markets and greater illiquidity and greater price volatility.

### **Smaller and Midsize Companies**

While smaller and midsize companies may offer substantial opportunities for capital growth, they also involve substantial risks and should be considered speculative. Historically, smaller and midsize company securities have been more volatile in price than larger company securities, especially over the short term. Among the reasons for the greater price volatility are the less certain growth prospects of smaller and midsize companies, the lower degree of liquidity in the markets for such securities, and the greater sensitivity of smaller and midsize companies to changing economic conditions.

In addition, smaller and midsize companies may lack depth of management, be unable to generate funds necessary for growth or development, have limited product lines or be developing or marketing new products or services for which markets are not yet established and may never become established. Smaller and midsize companies may be particularly affected by interest rate increases, as they may find it more difficult to borrow money to continue or expand operations, or may have difficulty in repaying any loans which are floating rate.

### **Management**

The Fund is actively managed and could experience losses if the investment manager's judgment about markets, interest rates or the attractiveness, relative values, liquidity, or potential appreciation of particular investments made for the Fund's portfolio prove to be incorrect. There can be no guarantee that these techniques or the investment manager's investment decisions will produce the desired results. Additionally, legislative, regulatory, or tax developments may affect the investment techniques available to the investment manager in connection with managing the Fund and may also adversely affect the ability of the Fund to achieve its investment goal.

More detailed information about the Fund, its policies and risks can be found in the Fund's SAI.

## Management

Franklin Advisers, Inc. (Advisers), One Franklin Parkway, San Mateo, California 94403-1906, is the Fund's investment manager.

The Fund is managed by a dedicated professional focused on investments in large capitalization growth companies. The portfolio manager is:

**GRANT BOWERS**  
Vice President of Advisers

Mr. Bowers has been the lead portfolio manager of the Fund since May 2014. He has primary responsibility for the investments of the Fund. He has final authority over all aspects of the Fund's investment portfolio, including but not limited to, purchases and sales of individual securities, portfolio risk assessment, and the management of daily cash balances in accordance with anticipated investment management requirements. The degree to which he may perform these functions, and the nature of these functions, may change from time to time. He joined Franklin Templeton Investments in 1993.

The Fund's SAI provides additional information about portfolio manager compensation, other accounts that he manages and his ownership of Fund shares.

The Fund pays Advisers a fee for managing the Fund's assets. For the fiscal year ended December 31, 2013, the Fund paid 0.75% of its average net assets to the investment manager for its services.

A discussion regarding the basis for the board of trustees approving the investment management contract of the Fund is available in the Fund's semiannual report to shareholders for the six-month period ended June 30.

## Financial Highlights

This table presents the financial performance of Class 2 shares for the past five years or since inception. The table shows certain information on a single Fund share basis (per share performance). It also shows some key Fund statistics, such as total return (past performance) and expense ratios. Total return represents the annual change in value of a share assuming reinvestment of dividends and capital gains. This information has been audited by PricewaterhouseCoopers LLP. Their report, along with the Fund's financial statements, is included in the annual report, which is available upon request.

Class 2	Year Ended December 31,				
	2013	2012	2011	2010	2009
Per share operating performance (for a share outstanding throughout the year)					
Net asset value, beginning of year	\$16.20	\$14.54	\$14.86	\$13.43	\$10.50
Income from investment operations: <sup>a</sup>					
Net investment income <sup>b</sup>	0.19	0.17	0.11	0.08	0.09
Net realized and unrealized gains (losses)	4.42	1.62	(0.33)	1.46	3.00
Total from investment operations	4.61	1.79	(0.22)	1.54	3.09
Less distributions from net investment income	(0.19)	(0.13)	(0.10)	(0.11)	(0.16)
<b>Net asset value, end of year</b>	<b>\$20.62</b>	<b>\$16.20</b>	<b>\$14.54</b>	<b>\$14.86</b>	<b>\$13.43</b>
Total return <sup>c</sup>	28.63%	12.37%	(1.51)%	11.59%	29.73%
Ratios to average net assets					
Expenses	1.04%	1.05%	1.05%	1.04%	1.06% <sup>d</sup>
Net investment income	1.02%	1.06%	0.74%	0.61%	0.78%
Supplemental data					
Net assets, end of year (000's)	\$285,477	\$278,989	\$293,226	\$357,405	\$373,821
Portfolio turnover rate	28.27%	33.88%	56.61%	46.75%	71.95%

a. The amount shown for a share outstanding throughout the period may not correlate with the Statement of Operations in the annual report for the period due to the timing of sales and repurchases of the Fund shares in relation to income earned and/or fluctuating market value of the investments of the Fund.

b. Based on average daily shares outstanding.

c. Total return does not include fees, charges or expenses imposed by the variable annuity and life insurance contracts for which the Franklin Templeton Variable Insurance Products Trust serves as an underlying investment vehicle.

d. Benefit of expense reduction rounds to less than 0.01%.

[THIS PAGE INTENTIONALLY LEFT BLANK]



# Franklin Strategic Income VIP Fund

## Investment Goal

The Fund's principal investment goal is to earn a high level of current income. Its secondary goal is long-term capital appreciation.

## Principal Investment Policies and Practices

Under normal market conditions, the Fund invests its assets primarily to predominantly in U.S. and foreign debt securities, including those in emerging markets. Debt securities include all varieties of fixed and floating rate income securities, including bonds, U.S. and foreign government and agency securities, corporate loans, bank loans (and loan participations), mortgage-backed securities and other asset-backed securities, convertible securities and municipal securities. The Fund shifts its investments among the various asset classes, and at any given time may have a substantial amount of its assets invested in any class of debt security, including:

- High yield and investment grade corporate bonds and preferred stocks of issuers located in the U.S. and foreign countries, including emerging market countries
- Developed country (non-U.S.) government and agency bonds
- Emerging market government and agency bonds
- U.S. government and agency bonds, including inflation-indexed securities issued by the U.S. Treasury
- Bank loans, corporate loans and loan participations
- Mortgage-backed securities and other asset-backed securities
- Floating and variable interest rate investments (which may be issued by corporations or governments and may be asset-backed securities) which are debt securities
- Convertible securities, including bonds and preferred stocks
- Municipal securities

The Fund may invest up to 100% of its assets in high yield, lower-quality debt securities (also known as "junk bonds"). These securities are either rated below investment grade or, if unrated, determined by the Fund's investment manager to be of comparable

quality. Investment grade debt securities are rated in the top four rating categories by one or more independent rating agencies such as Standard & Poor's (S&P<sup>®</sup>) and Moody's Investors Service (Moody's) or, if unrated, determined by the Fund's investment manager to be of comparable quality. The below-investment grade debt securities in which the Fund invests are generally rated at least Caa by Moody's or CCC by S&P or are unrated securities the Fund's investment manager determines are of comparable quality. However, the Fund may invest a small portion of its total assets in debt securities that are in default. Many debt securities of non-U.S. issuers, and especially emerging market issuers, are rated below investment grade or are unrated so that their selection depends on the investment manager's internal analysis.

A debt security obligates the issuer to repay a loan of money at a future date and generally provides for the payment of interest. Floating and variable interest rate investments are debt securities, the rate of interest on which is usually established as the sum of a base lending rate (such as the prime rate of a designated U.S. bank) plus a specified margin.

The Fund may invest in many different securities issued or guaranteed by the U.S. government, various foreign governments or their respective agencies or instrumentalities. Government and agency bonds include debt securities of any maturity, such as bonds, notes, bills and debentures, issued or guaranteed by governments, government agencies or instrumentalities, including government-sponsored entities, supranational entities (e.g., the World Bank), and public-private partnerships.

A mortgage-backed security is an interest in a pool of mortgage loans. Most mortgage-backed securities are pass-through securities, which means that they generally provide investors with monthly payments consisting of a pro rata share of both regular interest and principal payments, as well as unscheduled early prepayments, on the underlying mortgage loans.

In addition to U.S. Treasury notes and bonds, the Fund may also invest in mortgage-backed securities issued by agencies such as Government National Mortgage Association (Ginnie Mae), Federal National Mortgage Association (Fannie Mae) or Federal Home Loan Mortgage Corporation (Freddie Mac), and asset-backed securities such as Small Business

Administration obligations (SBA). The timely payment of principal and interest on U.S. Treasury securities and Ginnie Mae pass-through certificates is backed by the full faith and credit of the U.S. government. Securities issued or guaranteed by Fannie Mae, Freddie Mac, and certain other U.S. government-sponsored entities do not carry this guarantee and are backed only by the credit of such agency or instrumentality. U.S. government-sponsored entities, such as Fannie Mae and Freddie Mac, may be chartered by Acts of Congress, but their securities are neither issued nor guaranteed by the U.S. government. Although the U.S. government has provided financial support to Fannie Mae and Freddie Mac, no assurance can be given that the U.S. government will always do so.

The Fund also invests in bank loans, corporate loans and loan participations. Loan participations represent fractional interests in a company's indebtedness and are generally made available by banks or other institutional investors.

A convertible security is generally a debt security or preferred stock of an issuer that may be converted within a specified period of time into a certain amount of common stock of the same or a different issuer.

For purposes of pursuing its investment goals, the Fund regularly enters into currency-related derivative transactions, including currency and cross currency forwards, currency swaps and currency and currency index futures contracts. The Fund may also enter into interest rate and credit-related transactions involving certain derivative instruments, including interest rate and credit default swaps and interest rate and/or bond futures contracts (including U.S. Treasury futures contracts) and options thereon. The use of such derivative transactions may allow the Fund to obtain net long or net short exposures to selected currencies, interest rates, countries, durations or credit risks.

The investment manager considers various factors, such as availability and cost, in deciding whether, when and to what extent to enter into derivative transactions. The Fund may use currency, interest rate or credit-related derivative strategies for the purposes of enhancing Fund returns, increasing liquidity, gaining exposure to particular instruments in more efficient or less expensive ways and/or hedging risks

relating to changes in currency exchange rates, credit risks, interest rates and other market factors.

By way of example, when the investment manager believes that the value of a particular foreign currency is expected to increase compared to the U.S. dollar, the Fund could enter into a forward contract to purchase that foreign currency at a future date. If at such future date the value of the foreign currency exceeds the then current amount of the U.S. dollars to be paid by the Fund under the contract, the Fund will recognize a gain. Conversely, if the value of the foreign currency is less than the current amount of the U.S. dollars to be paid by the Fund under the contract, the Fund will recognize a loss. When used for hedging purposes, a forward contract or other currency-related derivative instrument could be used to protect against possible declines in a currency's value where a security held or to be purchased by the Fund is denominated in that currency, or it may be used to hedge the Fund's position by entering into a transaction on another currency expected to perform similarly to the currency of the security held or to be purchased (a "proxy hedge").

A forward contract is an obligation to purchase or sell a specific foreign currency at an agreed exchange rate (price) at a future date, which is individually negotiated and privately traded by currency traders and their customers in the interbank market. A cross currency forward is a forward contract to sell a specific foreign currency in exchange for another foreign currency and may be used when the Fund believes that the price of one of those foreign currencies will experience a substantial movement against the other foreign currency. A cross currency forward will tend to reduce or eliminate exposure to the currency that is sold, and increase exposure to the currency that is purchased, similar to when the Fund sells a security denominated in one currency and purchases a security denominated in another currency. When used for hedging purposes, a cross currency forward will protect the Fund against losses resulting from a decline in the hedged currency, but will cause the Fund to assume the risk of fluctuations in the value of the currency it purchases.

A futures contract is a standard binding agreement to buy or sell a specified quantity of an underlying instrument or asset, such as a specific security or

currency, at a specified price at a specified later date that trades on an exchange. A “sale” of a futures contract means the acquisition of a contractual obligation to deliver the underlying instrument called for by the contract at a specified price on a specified date. A “purchase” of a futures contract means the acquisition of a contractual obligation to acquire the underlying instrument called for by the contract at a specified price on a specified date. The purchase or sale of a futures contract will allow the Fund to increase or decrease its exposure to the underlying instrument or asset. Although most futures contracts by their terms require the actual delivery or acquisition of the underlying instrument, some require cash settlement. The Fund may buy and sell futures contracts that trade on U.S. and foreign exchanges.

Swap agreements, such as interest rate, currency, and credit default swaps, are contracts between the Fund and, typically, a brokerage firm, bank, or other financial institution (the swap counterparty) for periods ranging from a few days to multiple years. In a basic swap transaction, the Fund agrees with its counterparty to exchange the returns (or differentials in rates of return) and /or cash flows earned or realized on a particular “notional amount” of underlying instruments. The notional amount is the set amount selected by the parties as the basis on which to calculate the obligations that they have agreed to exchange. The parties typically do not actually exchange the notional amount. Instead, they agree to exchange the returns that would be earned or realized if the notional amount were invested in given instruments or at given interest rates.

A currency swap is generally a contract between two parties to exchange one currency for another currency at the start of the contract and then exchange periodic floating or fixed rates during the term of the contract based upon the relative value differential between the two currencies. Unlike other types of swaps, currency swaps typically involve the delivery of the entire principal (notional) amounts of the two currencies at the time the swap is entered into. At the end of the swap contract, the parties receive back the principal amounts of the two currencies.

For credit default swaps, the “buyer” of the credit default swap agreement is obligated to pay the “seller” a periodic stream of payments over the term of the

agreement in return for a payment by the “seller” that is contingent upon the occurrence of a credit event with respect to an underlying reference debt obligation. Generally, a credit event means bankruptcy, failure to timely pay interest or principal, obligation acceleration, or modified restructuring of the reference debt obligation. The contingent payment by the seller generally is the face amount of the debt obligation in exchange for the physical delivery of the reference debt obligation or a cash payment equal to the then current market value of that debt obligation. By way of example, the investment manager might “buy” credit default swaps to help protect against the risk of default by the issuer of one or more debt securities held by the Fund. Alternatively, the investment manager may “sell” a credit default swap to gain exposure to an asset class more efficiently or less expensively than by purchasing the related debt security outright.

An interest rate swap is an agreement between two parties to exchange interest rate obligations, generally one based on an interest rate fixed to maturity while the other is based on an interest rate that changes in accordance with changes in a designated benchmark (for example, LIBOR, prime, commercial paper, or other benchmarks).

### **Portfolio Selection**

The Fund uses an active asset allocation strategy to try to achieve its goals of income and capital appreciation. This means the Fund allocates its assets among securities in various market sectors based on the investment manager’s assessment of changing economic, global market, industry, and issuer conditions. The investment manager uses a “top-down” analysis of macroeconomic trends combined with a “bottom-up” fundamental analysis of market sectors, industries, and issuers to try to take advantage of varying sector reactions to economic events. The investment manager will evaluate country risk, business cycles, yield curves, and values between and within markets.

The Fund’s ability to achieve its investment goals depends in part upon the investment manager’s skill in determining the Fund’s asset allocation mix and sector weightings. There can be no assurance that the investment manager’s analysis of the outlook for the economy and the business cycle will be correct.

**Exclusion of Investment Manager from Commodity Pool Operator Definition**

With respect to the Fund, the investment manager has claimed an exclusion from the definition of “commodity pool operator” (CPO) under the Commodity Exchange Act (CEA) and the rules of the Commodity Futures Trading Commission (CFTC) and, therefore, is not subject to CFTC registration or regulation as a CPO. In addition, with respect to the Fund, the investment manager is relying upon a related exclusion from the definition of “commodity trading advisor” (CTA) under the CEA and the rules of the CFTC.

The terms of the CPO exclusion require the Fund, among other things, to adhere to certain limits on its investments in commodity futures, commodity options and swaps, which in turn include non-deliverable foreign currency forwards, as further described in the Fund’s Statement of Additional Information (SAI). Because the investment manager and the Fund intend to comply with the terms of the CPO exclusion, the Fund may, in the future, need to adjust its investment strategies, consistent with its investment goal, to limit its investments in these types of instruments. The Fund is not intended as a vehicle for trading

in the commodity futures, commodity options, or swaps markets. The CFTC has neither reviewed nor approved the investment manager’s reliance on these exclusions, or the Fund, its investment strategies or this prospectus.

**Temporary Investments**

When the investment manager believes market or economic conditions are unfavorable for investors, the investment manager may invest up to 100% of the Fund’s assets in a temporary defensive manner by holding all or a substantial portion of its assets in cash, cash equivalents or other high quality short-term investments. Temporary defensive investments generally may include U.S. government securities, money market fund shares (including shares of an affiliated money market fund), high-grade commercial paper, bank obligations, repurchase agreements and other money market investments. The investment manager also may invest in these types of securities or hold cash while looking for suitable investment opportunities, to maintain liquidity or to segregate on the Fund’s books in connection with its derivative positions. In these circumstances, the Fund may be unable to achieve its investment goals.

## Principal Risks

### **Credit**

The Fund could lose money on a debt security if an issuer or borrower is unable or fails to meet its obligations, including failing to make interest payments and/or to repay principal when due. Changes in an issuer's financial strength, the market's perception of the issuer's financial strength or in a security's credit rating, which reflects a third party's assessment of the credit risk presented by a particular issuer, may affect debt securities' values. The Fund may incur substantial losses on debt securities that are inaccurately perceived to present a different amount of credit risk by the market, the investment manager or the rating agencies than such securities actually do.

### **Interest Rate**

Interest rate changes can be sudden and unpredictable, and are influenced by a number of factors including government policy, inflation expectations and supply and demand. Debt securities generally tend to lose market value when interest rates rise and increase in value when interest rates fall. Securities with longer maturities or lower coupons or that make little (or no) interest payments before maturity tend to be more sensitive to these interest rate changes. The longer the Fund's average weighted portfolio maturity, the greater the impact a change in interest rates will have on its share price. A substantial increase in interest rates may also have an adverse impact on the liquidity of a security, especially those with longer maturities.

Changes in government monetary policy, including changes in tax policy or changes in a central bank's implementation of specific policy goals, may have a substantial impact on interest rates. There can be no guarantee that any particular government or central bank policy will be continued, discontinued or changed nor that any such policy will have the desired effect on interest rates.

### **High-Yield Debt Securities**

High-yield debt securities (including loans) and unrated securities of similar credit quality ("high-yield debt instruments" or "junk bonds") involve greater risk of a complete loss of the Fund's investment, or delays of interest and principal payments, than higher-quality debt securities. Issuers of high-yield debt instruments are not as strong financially as those issuing securities of higher credit quality.

High-yield debt instruments are generally considered predominantly speculative by the applicable rating agencies as these issuers are more likely to encounter financial difficulties and are more vulnerable to changes in the relevant economy, such as a recession or a sustained period of rising interest rates, that could affect their ability to make interest and principal payments when due. If an issuer stops making interest and/or principal payments, payments on the securities may never resume. These instruments may be worthless and the Fund could lose its entire investment.

The prices of high-yield debt instruments fluctuate more than higher-quality securities. Prices are especially sensitive to developments affecting the issuer's business or operations and to changes in the ratings assigned by rating agencies. In addition, the entire high-yield debt market can experience sudden and sharp price swings due to changes in economic conditions, stock market activity, large sustained sales by major investors, a high-profile default, or other factors. Prices of corporate high-yield debt instruments often are closely linked with the company's stock prices and typically rise and fall in response to factors that affect stock prices.

High-yield debt instruments are generally less liquid than higher-quality securities. Many of these securities are not registered for sale under the federal securities laws and/or do not trade frequently. When they do trade, their prices may be significantly higher or lower than expected. At times, it may be difficult to sell these securities promptly at an acceptable price, which may limit the Fund's ability to sell securities in response to specific economic events or to meet redemption requests. As a result, high-yield debt instruments generally pose greater illiquidity and valuation risks.

Substantial declines in the prices of high-yield debt instruments can dramatically increase the yield of such bonds or loans. The decline in market prices generally reflects an expectation that the issuer(s) may be at greater risk of defaulting on the obligation to pay interest and principal when due. Therefore, substantial increases in yield may reflect a greater risk by the Fund of losing some or part of its investment rather than any increase in income from the higher yield that the debt security or loan may pay to the Fund on its investment.

**Market**

The market values of securities owned by the Fund will go up or down, sometimes rapidly or unpredictably. Securities or other investments may decline in value due to factors affecting individual issuers, securities markets generally or sectors within the securities markets. The value of a security may go up or down due to general market conditions which are not specifically related to a particular issuer, such as real or perceived adverse economic conditions, changes in interest rates or adverse investor sentiment generally. They may also go up or down due to factors that affect an individual issuer or a particular sector. During a general downturn in the securities markets, multiple asset classes may decline in value. When markets perform well, there can be no assurance that securities held by the Fund will participate in or otherwise benefit from the advance.

**Income**

Because the Fund can only distribute what it earns, the Fund's distributions to shareholders may decline when prevailing interest rates fall or when the Fund experiences defaults on debt securities it holds. The Fund's income generally declines during periods of falling interest rates because the Fund must reinvest the proceeds it receives from existing investments (upon their maturity, prepayment, amortization, call, or buy-back) at a lower rate of interest or return.

**Variable Rate Securities**

Variable rate securities (which include floating rate debt securities) generally are less sensitive to interest rate changes than fixed rate debt securities. However, the market value of variable rate debt securities may decline when prevailing interest rates rise if their interest rates do not rise as much, or as quickly, as interest rates in general. Conversely, variable rate securities will not generally increase in market value if interest rates decline. However, when interest rates fall, there will be a reduction in the payments of interest received by the Fund from its variable rate securities.

**Foreign Securities**

Investing in foreign securities, including sovereign debt securities, typically involves more risks than investing in U.S. securities. Certain of these risks

also may apply to securities of U.S. companies with significant foreign operations.

**Currency exchange rates.** Foreign securities may be issued and traded in foreign currencies. As a result, their market values in U.S. dollars may be affected by changes in exchange rates between such foreign currencies and the U.S. dollar, as well as between currencies of countries other than the U.S. For example, if the value of the U.S. dollar goes up compared to a foreign currency, an investment traded in that foreign currency will go down in value because it will be worth fewer U.S. dollars. The Fund accrues additional expenses when engaging in currency exchange transactions, and valuation of the Fund's foreign securities may be subject to greater risk because both the currency (relative to the U.S. dollar) and the security must be considered.

**Currency management strategies.** Currency management strategies may substantially change the Fund's exposure to currency exchange rates and could result in losses to the Fund if currencies do not perform as the investment manager expects. In addition, currency management strategies, to the extent that they reduce the Fund's exposure to currency risks, may also reduce the Fund's ability to benefit from favorable changes in currency exchange rates. There is no assurance that the investment manager's use of currency management strategies will benefit the Fund or that they will be, or can be, used at appropriate times. Furthermore, there may not be perfect correlation between the amount of exposure to a particular currency and the amount of securities in the portfolio denominated in that currency. Investing in foreign currencies for purposes of gaining from projected changes in exchange rates, as opposed to hedging currency risks applicable to the Fund's holdings, further increases the Fund's exposure to foreign investment losses.

**Political and economic developments.** The political, economic and social structures of some foreign countries may be less stable and more volatile than those in the United States. Investments in these countries may be subject to greater risks of internal and external conflicts, expropriation, nationalization of assets, foreign exchange controls (such as suspension of the ability to transfer currency from a given country), restrictions on removal of assets,

political or social instability, military action or unrest, diplomatic developments, currency devaluations, foreign ownership limitations, and punitive or confiscatory tax increases. It is possible that a government may take over the assets or operations of a company or impose restrictions on the exchange or export of currency or other assets. Some countries also may have different legal systems that may make it difficult or expensive for the Fund to vote proxies, exercise shareholder rights, and pursue legal remedies with respect to its foreign investments. Diplomatic and political developments, including rapid and adverse political changes, social instability, regional conflicts, terrorism and war, could affect the economies, industries and securities and currency markets, and the value of the Fund's investments, in non-U.S. countries. These factors are extremely difficult, if not impossible, to predict and take into account with respect to the Fund's investments.

**Sovereign debt securities.** Sovereign debt securities are subject to various risks in addition to those relating to debt securities and foreign securities generally, including, but not limited to, the risk that a governmental entity may be unwilling or unable to pay interest and repay principal on its sovereign debt, or otherwise meet its obligations when due because of cash flow problems, insufficient foreign reserves, the relative size of the debt service burden to the economy as a whole, the government's policy towards principal international lenders such as the International Monetary Fund, or the political considerations to which the government may be subject. Sovereign debtors also may be dependent on expected disbursements from other foreign governments or multinational agencies and the country's access to, or balance of, trade. If a sovereign debtor defaults (or threatens to default) on its sovereign debt obligations, the indebtedness may be restructured. Restructuring may include obtaining additional credit to finance outstanding obligations, reduction and rescheduling of payments of interest and principal, or negotiation of new or amended credit and security agreements. Unlike most corporate debt restructurings, the fees and expenses of financial and legal advisers to the creditors in connection with a restructuring may be borne by the holders of the sovereign debt securities instead of the sovereign entity itself. Some sovereign debtors have in the past been able to restructure their

debt payments without the approval of some or all debt holders or to declare moratoria on payments, and similar occurrences may happen in the future.

**Trading practices.** Brokerage commissions, withholding taxes, custodial fees, and other fees generally are higher in foreign markets. The policies and procedures followed by foreign stock exchanges, currency markets, trading systems and brokers may differ from those applicable in the United States, with possibly negative consequences to the Fund. The procedures and rules governing foreign trading, settlement and custody (holding of the Fund's assets) also may result in losses or delays in payment, delivery or recovery of money or other property. Foreign government supervision and regulation of foreign securities markets and trading systems may be less than or different from government supervision in the United States, and may increase the Fund's regulatory and compliance burden and/or decrease the Fund's investor rights and protections.

**Availability of information.** Foreign issuers may not be subject to the same disclosure, accounting, auditing and financial reporting standards and practices as U.S. issuers. Thus, there may be less information publicly available about foreign issuers than about most U.S. issuers.

**Limited markets.** Certain foreign securities may be less liquid (harder to sell) and their prices may be more volatile than many U.S. securities. Illiquidity tends to be greater, and valuation of the Fund's foreign securities may be more difficult, due to the infrequent trading and/or delayed reporting of quotes and sales.

**Regional.** Adverse conditions in a certain region or country can adversely affect securities of issuers in other countries whose economies appear to be unrelated. To the extent that the Fund invests a significant portion of its assets in a specific geographic region or a particular country, the Fund will generally have more exposure to the specific regional or country economic risks. In the event of economic or political turmoil or a deterioration of diplomatic relations in a region or country where a substantial portion of the Fund's assets are invested, the Fund may experience substantial illiquidity or reduction in the value of the Fund's investments.

### Emerging Market Countries

The Fund's investments in emerging market countries are subject to all of the risks of foreign investing generally, and have additional heightened risks due to a lack of established legal, political, business and social frameworks to support securities markets. Some of the additional significant risks include:

- less social, political and economic stability;
- smaller securities markets with low or nonexistent trading volume and greater illiquidity and price volatility;
- more restrictive national policies on foreign investment, including restrictions on investment in issuers or industries deemed sensitive to national interests;
- less transparent and established taxation policies;
- less developed regulatory or legal structures governing private and foreign investment or allowing for judicial redress for injury to private property;
- less familiarity with a capital market structure or market-oriented economy and more widespread corruption and fraud;
- less financial sophistication, creditworthiness and/or resources possessed by, and less government regulation of, the financial institutions and issuers with which the Fund transacts;
- less government supervision and regulation of business and industry practices, stock exchanges, brokers and listed companies than in the U.S.;
- greater concentration in a few industries resulting in greater vulnerability to regional and global trade conditions;
- higher rates of inflation and more rapid and extreme fluctuations in inflation rates;
- greater sensitivity to interest rate changes;
- increased volatility in currency exchange rates and potential for currency devaluations and/or currency controls;
- greater debt burdens relative to the size of the economy;

- more delays in settling portfolio transactions and heightened risk of loss from share registration and custody practices; and
- less assurance that recent favorable economic developments will not be slowed or reversed by unanticipated economic, political or social events in such countries.

Because of the above factors, the Fund's investments in emerging market countries may be subject to greater price volatility and illiquidity than investments in developed markets.

### Derivative Instruments

The performance of derivative instruments depends largely on the performance of an underlying instrument and such instruments often have risks similar to the underlying instrument in addition to other risks. Derivative instruments involve costs and can create leverage in the Fund's portfolio which may result in significant volatility and cause the Fund to participate in losses (as well as gains) in an amount that significantly exceeds the Fund's initial investment. Certain derivatives have the potential for unlimited loss, regardless of the size of the initial investment. Other risks include illiquidity, mispricing or improper valuation of the derivative instrument, and imperfect correlation between the value of the derivative and the underlying instrument so that the Fund may not realize the intended benefits. Their successful use will usually depend on the investment manager's ability to accurately forecast movements in the market relating to the underlying instrument. Should a market or markets, or prices of particular classes of investments move in an unexpected manner, especially in unusual or extreme market conditions, the Fund may not achieve the anticipated benefits of the transaction, and it may realize losses, which could be significant. If the investment manager is not successful in using such derivative instruments, the Fund's performance may be worse than if the investment manager did not use such derivative instruments at all. To the extent that the Fund uses such instruments for hedging purposes, there is the risk of imperfect correlation between movements in the value of the derivative instrument and the value of the underlying investment or other asset being hedged. There is also the risk, especially under extreme market conditions, that an instrument,



which usually would operate as a hedge, provides no hedging benefits at all.

Use of these instruments could also result in a loss if the counterparty to the transaction (particularly with respect to OTC instruments, such as certain swap agreements and forward currency contracts) does not perform as promised, including because of such counterparty's bankruptcy or insolvency. This risk may be heightened during volatile market conditions. Other risks include the inability to close out a position because the trading market becomes illiquid (particularly in the OTC markets) or the availability of counterparties becomes limited for a period of time. In addition, the presence of speculators in a particular market could lead to price distortions. To the extent that the Fund is unable to close out a position because of market illiquidity, the Fund may not be able to prevent further losses of value in its derivatives holdings and the Fund's liquidity may be impaired to the extent that it has a substantial portion of its otherwise liquid assets marked as segregated to cover its obligations under such derivative instruments. The Fund may also be required to take or make delivery of an underlying instrument that the investment manager would otherwise have attempted to avoid. Some derivatives can be particularly sensitive to changes in interest rates or other market prices. Investors should bear in mind that, while the Fund intends to use derivative strategies on a regular basis, it is not obligated to actively engage in these transactions, generally or in any particular kind of derivative, if the investment manager elects not to do so due to availability, cost or other factors.

The use of derivative strategies may also have a tax impact on the Fund. The timing and character of income, gains or losses from these strategies could impair the ability of the investment manager to utilize derivatives when it wishes to do so.

### **Liquidity**

Liquidity risk exists when the market for particular securities or types of securities are or become relatively illiquid so that the Fund is unable, or it becomes more difficult for the Fund, to sell the security at the price at which the Fund has valued the security. Illiquidity may result from political, economic or issuer specific events; changes in a specific market's size or structure, including the number of participants;

or overall market disruptions. Securities with reduced liquidity or that become illiquid involve greater risk than securities with more liquid markets. Market quotations for illiquid securities may be volatile and/or subject to large spreads between bid and ask prices. Reduced liquidity may have an adverse impact on market price and the Fund's ability to sell particular securities when necessary to meet the Fund's liquidity needs or in response to a specific economic event. To the extent that the Fund and its affiliates hold a significant portion of an issuer's outstanding securities, the Fund may be subject to greater liquidity risk than if the issuer's securities were more widely held.

### **Prepayment**

Debt securities are subject to prepayment risk when the issuer can "call" the security, or repay principal, in whole or in part, prior to the security's maturity. When the Fund reinvests the prepayments of principal it receives, it may receive a rate of interest that is lower than the rate on the existing security, potentially lowering the Fund's income, yield and its distributions to shareholders. Securities subject to prepayment may offer less potential for gains during a declining interest rate environment and have greater price volatility. Prepayment risk is greater in periods of falling interest rates.

### **Extension**

The market value of some debt securities (such as certain asset-backed and mortgage-backed securities) will be adversely affected when bond calls or prepayments on underlying mortgages or other assets are less or slower than anticipated. When that occurs, the effective maturity date of the Fund's investment is extended, resulting in an increase in interest rate sensitivity to that of a longer-term instrument. Such extension may also effectively lock-in a below market interest rate and reduce the value of the debt security.

### **Debt Securities Ratings**

The use of credit ratings in evaluating debt securities can involve certain risks, including the risk that the credit rating may not reflect the issuer's current financial condition or events since the security was last rated by a rating agency. Credit ratings may be influenced by conflicts of interest or based on historical data that no longer apply or are accurate.

### **Floating Rate Corporate Investments**

The senior secured corporate loans and corporate debt securities in which the Fund invests are often issued in connection with highly leveraged transactions. Such transactions include leveraged buyout loans, leveraged recapitalization loans, and other types of acquisition financing. Loan investments issued in such transactions are subject to greater credit risks than other investments including a greater possibility that the borrower may default or enter bankruptcy. Although loan investments are generally subject to certain restrictive covenants in favor of the investors, many of these loans may from time to time be “covenant lite” loans which generally entail higher risk, since they tend to have fewer or no financial maintenance covenants and restrictions that would normally serve as early warning signs of a borrower’s financial troubles.

In the event of a breach of a covenant in non-covenant lite loans or debt securities, lenders may have the ability to obtain concessions from the borrowers in exchange for a waiver or amendment of covenants. In contrast, covenant lite loans do not necessarily offer the same ability to obtain additional concessions from borrowers. This risk is offset to varying degrees by the fact that the same financial and performance information is available with or without covenants to lenders and the public alike and can be used to detect such early warning signs as deterioration of a borrower’s financial condition or results. With such information, the portfolio managers are normally able to take appropriate action without the help of covenants in the loan agreements or debt securities. Covenant lite borrowers typically have a lower credit quality, making them more likely to default. Covenant lite corporate loans and debt securities, however, may foster a capital structure designed to avoid defaults by giving borrowers or issuers increased financial flexibility when they need it the most.

As is typical with higher risk investments, covenant lite corporate loans and debt securities have a historical track record of outperformance in terms of total return, and recent literature indicates they have outperformed in their default rate in some instances. The combination of potentially higher total return and low default rate may give them the ability to offer an attractive risk-adjusted return. The substantially increased issuance of covenant-lite loans

and high-yield bonds with weak investor protections in the current market may signal the emergence of a “covenant bubble” that potentially could leave investors vulnerable if a credit cycle downturn in the market occurs.

### **Mortgage-Backed Securities and Asset-Backed Securities**

Mortgage-backed securities differ from conventional debt securities because principal is paid back over the life of the security rather than at maturity. The Fund may receive unscheduled prepayments of principal due to voluntary prepayments, refinancing or foreclosure on the underlying mortgage loans. To the Fund this means a loss of anticipated interest, and a portion of its principal investment represented by any premium the Fund may have paid. Mortgage prepayments generally increase when interest rates fall. Because of prepayments, mortgage-backed securities may be less effective than some other types of debt securities as a means of “locking in” long-term interest rates and may have less potential for capital appreciation during periods of falling interest rates. When the Fund reinvests the prepayments of principal it receives, it may receive a rate of interest that is lower than the rate on the existing security.

Mortgage-backed securities also are subject to extension risk. An unexpected rise in interest rates could reduce the rate of prepayments on mortgage-backed securities and extend their life. This could cause the price of the mortgage-backed securities and the Fund’s share price to fall and would make the mortgage-backed securities more sensitive to interest rate changes.

In September 2008, the Federal Housing Finance Agency (FHFA), an agency of the U.S. government, placed Fannie Mae and Freddie Mac into conservatorship, a statutory process with the objective of returning the entities to normal business operations. FHFA acts as the conservator to operate Fannie Mae and Freddie Mac until they are stabilized. It is unclear how long the conservatorship will last or what effect this conservatorship will have on the securities issued or guaranteed by Fannie Mae or Freddie Mac for the long-term.

Issuers of asset-backed securities may have limited ability to enforce the security interest in the

underlying assets, and credit enhancements provided to support the securities, if any, may be inadequate to protect investors in the event of default. Like mortgage-backed securities, asset-backed securities are subject to prepayment and extension risks.

### **Convertible Securities**

A convertible security is generally a debt obligation, preferred stock or other security that pays interest or dividends and may be converted by the holder within a specified period of time into common stock. The value of convertible securities may rise and fall with the market value of the underlying stock or, like a debt security, vary with changes in interest rates and the credit quality of the issuer. A convertible security tends to perform more like a stock when the underlying stock price is high relative to the conversion price (because more of the security's value resides in the option to convert) and more like a debt security when the underlying stock price is low relative to the conversion price (because the option to convert is less valuable). Because its value can be influenced by many different factors, a convertible security is not as sensitive to interest rate changes as a similar non-convertible debt security, and generally has less potential for gain or loss than the underlying stock.

### **Unrated Debt Securities**

Unrated debt securities determined by the investment manager to be of comparable quality to rated securities which the Fund may purchase may pay a higher interest rate than such rated debt securities and be subject to a greater risk of illiquidity or price changes. Less public information is typically available about unrated securities or issuers.

### **Focus**

The greater the Fund's exposure to any single type of investment – including investment in a given industry, sector, region, country, issuer, or type of security – the greater the losses the Fund may experience upon any single economic, business, political, regulatory, or other occurrence. As a result, there may be more fluctuation in the price of the Fund's shares.

### **Inflation risk**

The market price of debt securities generally falls as inflation increases because the purchasing power of the future income and repaid principal is expected to be worth less when received by the Fund. Debt securities that pay a fixed rather than variable interest rate are especially vulnerable to inflation risk because variable-rate debt securities may be able to participate, over the long term, in rising interest rates which have historically corresponded with long-term inflationary trends.

### **Management**

The Fund is actively managed and could experience losses if the investment manager's judgment about markets, interest rates or the attractiveness, relative values, liquidity, or potential appreciation of particular investments made for the Fund's portfolio prove to be incorrect. There can be no guarantee that these techniques or the investment manager's investment decisions will produce the desired results. Additionally, legislative, regulatory, or tax developments may affect the investment techniques available to the investment manager in connection with managing the Fund and may also adversely affect the ability of the Fund to achieve its investment goal.

More detailed information about the Fund, its policies and risks can be found in the Fund's SAI.

## Management

Franklin Advisers, Inc. (Advisers), One Franklin Parkway, San Mateo, California 94403-1906, is the Fund's investment manager.

The Fund is managed by a team of dedicated professionals focused on investments in U.S. and foreign debt securities. The portfolio managers of the team are as follows:

**ERIC G. TAKAHA, CFA**  
Senior Vice President of Advisers

Mr. Takaha has been the lead portfolio manager of the Fund since inception (1999). He has primary responsibility for the investments of the Fund. He has final authority over all aspects of the Fund's investment portfolio, including but not limited to, purchases and sales of individual securities, portfolio risk assessment, and the management of daily cash balances in accordance with anticipated investment management requirements. The degree to which he may perform these functions, and the nature of these functions, may change from time to time. He joined Franklin Templeton Investments in 1989.

**CHRISTOPHER J. MOLUMPY, CFA**  
Executive Vice President and Director of Advisers

Mr. Molumphy has been a portfolio manager of the Fund since inception (1999), providing research and advice on the purchases and sales of individual securities, and portfolio risk assessment. He joined Franklin Templeton Investments in 1988.

CFA® and Chartered Financial Analyst® are trademarks owned by CFA Institute.

The Fund's SAI provides additional information about portfolio manager compensation, other accounts that they manage and their ownership of Fund shares.

The Fund pays Advisers a fee for managing the Fund's assets. For the fiscal year ended December 31, 2013, Advisers agreed to reduce its fees to reflect reduced services resulting from the Fund's investment in a Franklin Templeton money fund. The investment management fees before and after such waiver for the fiscal year ended December 31, 2013, were 0.49% and 0.48%, respectively.

Effective May 1, 2013, the Fund's investment management agreement was bundled with its fund administration agreement, including the fees of 0.20% payable thereunder, as approved by the board of trustees. As of such date, the Fund's investment management fee became:

- 0.625% of the value of its average daily net assets up to \$500 million;
- 0.525% of the value of its average daily net assets over \$500 million up to and including \$1 billion;
- 0.480% of the value of its average daily net assets over \$1 billion up to and including \$1.5 billion;
- 0.435% of the value of its average daily net assets over \$1.5 billion up to and including \$6.5 billion;
- 0.415% of the value of its average daily net assets over \$6.5 billion up to and including \$11.5 billion;
- 0.400% of the value of its average daily net assets over \$11.5 billion up to and including \$16.5 billion;
- 0.390% of the value of its average daily net assets over \$16.5 billion up to and including \$19 billion;
- 0.380% of the value of its average daily net assets over \$19 billion up to and including \$21.5 billion; and
- 0.370% of the value of its average daily net assets over \$21.5 billion.

A discussion regarding the basis for the board of trustees approving the investment management contract of the Fund is available in the Fund's semiannual report to shareholders for the six-month period ended June 30.

## Financial Highlights

This table presents the financial performance of Class 2 shares for the past five years or since inception. The table shows certain information on a single Fund share basis (per share performance). It also shows some key Fund statistics, such as total return (past performance) and expense ratios. Total return represents the annual change in value of a share assuming reinvestment of dividends and capital gains. This information has been audited by PricewaterhouseCoopers LLP. Their report, along with the Fund's financial statements, is included in the annual report, which is available upon request.

Class 2	Year Ended December 31,				
	2013	2012	2011	2010	2009
Per share operating performance (for a share outstanding throughout the year)					
Net asset value, beginning of year	\$12.84	\$12.27	\$12.72	\$12.05	\$10.41
Income from investment operations: <sup>a</sup>					
Net investment income <sup>b</sup>	0.54	0.60	0.64	0.68	0.66
Net realized and unrealized gains (losses)	(0.13)	0.89	(0.30)	0.59	1.91
Total from investment operations	0.41	1.49	0.34	1.27	2.57
Less distributions from:					
Net investment income and net of foreign currency gains	(0.78)	(0.90)	(0.79)	(0.60)	(0.93)
Net realized gains	(0.17)	(0.02)	—	—	—
Total distributions	(0.95)	(0.92)	(0.79)	(0.60)	(0.93)
<b>Net asset value, end of year</b>	<b>\$12.30</b>	<b>\$12.84</b>	<b>\$12.27</b>	<b>\$12.72</b>	<b>\$12.05</b>
Total return <sup>c</sup>	3.32%	12.75%	2.57%	10.91%	25.75%
Ratios to average net assets					
Expenses	0.85% <sup>d</sup>	0.83%	0.85% <sup>d</sup>	0.84% <sup>d</sup>	0.83% <sup>d</sup>
Net investment income	4.33%	4.79%	5.11%	5.46%	5.88%
Supplemental data					
Net assets, end of year (000's)	\$175,307	\$158,451	\$123,749	\$101,347	\$68,240
Portfolio turnover rate	48.06%	49.98%	55.65%	56.46%	56.19%
Portfolio turnover rate excluding mortgage dollar rolls	47.01%	48.75%	55.65%	56.46%	56.19%

a. The amount shown for a share outstanding throughout the period may not correlate with the Statement of Operations in the annual report for the period due to the timing of sales and repurchases of the Fund shares in relation to income earned and/or fluctuating market value of the investments of the Fund.

b. Based on average daily shares outstanding.

c. Total return does not include fees, charges or expenses imposed by the variable annuity and life insurance contracts for which the Franklin Templeton Variable Insurance Products Trust serves as an underlying investment vehicle.

d. Benefit of expense reduction rounds to less than 0.01%.

[THIS PAGE INTENTIONALLY LEFT BLANK]

# Templeton Growth VIP Fund

## Investment Goal

The Fund's investment goal is long-term capital growth.

## Principal Investment Policies and Practices

Under normal market conditions, the Fund invests predominantly in the equity securities of companies located anywhere in the world, including developing markets. The equity securities in which the Fund primarily invests are common stock.

An equity security represents a proportionate share of the ownership of a company; its value is based on the success or failure of the company's business, any income paid to stockholders, the value of its assets and general market conditions. Common stocks and preferred stocks, and securities convertible into common stocks, are examples of equity securities. The Fund may invest in convertible securities without regard to the ratings assigned by the rating services. The Fund also invests in depositary receipts. These are certificates typically issued by a bank or trust company that give their holders the right to receive securities issued by a foreign or domestic company.

In addition to the Fund's main investments, depending upon current market conditions, the Fund may invest up to 25% of its total assets in debt securities of companies and governments located anywhere in the world. Debt securities represent the obligation of the issuer to repay a loan of money to it, and generally pay interest to the holder. Bonds, notes and debentures are examples of debt securities.

Although the Fund seeks investments across a number of countries and sectors, from time to time, based on economic conditions, the Fund may have significant

investments in particular countries or sectors such as healthcare and financial institutions.

## Portfolio Selection

When choosing equity investments for the Fund, the investment manager applies a "bottom-up," value-oriented, long-term approach, focusing on the market price of a company's securities relative to the investment manager's evaluation of the company's long-term earnings, asset value and cash flow potential. The investment manager also considers a company's price/earnings ratio, price/cash flow ratio, profit margins and liquidation value.

The investment manager may consider selling an equity security when it believes the security has become overvalued due to either its price appreciation or changes in the company's fundamentals, or when the investment manager believes another security is a more attractive investment opportunity.

## Temporary Investments

When the investment manager believes market or economic conditions are unfavorable for investors, the investment manager may invest up to 100% of the Fund's assets in a temporary defensive manner by holding all or a substantial portion of its assets in cash, cash equivalents or other high quality short-term investments. Temporary defensive investments generally may include U.S. government securities, bank time deposits denominated in the currency of any major nation, commercial paper, and repurchase agreements. The investment manager also may invest in these types of securities or hold cash while looking for suitable investment opportunities or to maintain liquidity. In these circumstances, the Fund may be unable to achieve its investment goal.

## Principal Risks

### Market

The market values of securities owned by the Fund will go up or down, sometimes rapidly or unpredictably. Securities or other investments may decline in value due to factors affecting individual issuers, securities markets generally or sectors within the securities markets. The value of a security may go up or down due to general market conditions which are not specifically related to a particular issuer, such as real or perceived adverse economic conditions, changes in interest rates or adverse investor sentiment generally. They may also go up or down due to factors that affect an individual issuer or a particular sector. During a general downturn in the securities markets, multiple asset classes may decline in value. When markets perform well, there can be no assurance that securities held by the Fund will participate in or otherwise benefit from the advance.

Stock prices tend to go up and down more dramatically than those of debt securities. A slower-growth or recessionary economic environment could have an adverse effect on the prices of the various stocks held by the Fund.

### Foreign Securities

Investing in foreign securities typically involves more risks than investing in U.S. securities. Certain of these risks also may apply to securities of U.S. companies with significant foreign operations.

**Currency exchange rates.** Foreign securities may be issued and traded in foreign currencies. As a result, their market values in U.S. dollars may be affected by changes in exchange rates between such foreign currencies and the U.S. dollar, as well as between currencies of countries other than the U.S. For example, if the value of the U.S. dollar goes up compared to a foreign currency, an investment traded in that foreign currency will go down in value because it will be worth fewer U.S. dollars. The Fund accrues additional expenses when engaging in currency exchange transactions, and valuation of the Fund's foreign securities may be subject to greater risk because both the currency (relative to the U.S. dollar) and the security must be considered.

**Political and economic developments.** The political, economic and social structures of some foreign countries may be less stable and more volatile than

those in the United States. Investments in these countries may be subject to greater risks of internal and external conflicts, expropriation, nationalization of assets, foreign exchange controls (such as suspension of the ability to transfer currency from a given country), restrictions on removal of assets, political or social instability, military action or unrest, diplomatic developments, currency devaluations, foreign ownership limitations, and punitive or confiscatory tax increases. It is possible that a government may take over the assets or operations of a company or impose restrictions on the exchange or export of currency or other assets. Some countries also may have different legal systems that may make it difficult or expensive for the Fund to vote proxies, exercise shareholder rights, and pursue legal remedies with respect to its foreign investments. Diplomatic and political developments, including rapid and adverse political changes, social instability, regional conflicts, terrorism and war, could affect the economies, industries and securities and currency markets, and the value of the Fund's investments, in non-U.S. countries. These factors are extremely difficult, if not impossible, to predict and take into account with respect to the Fund's investments.

**Trading practices.** Brokerage commissions, withholding taxes, custodial fees, and other fees generally are higher in foreign markets. The policies and procedures followed by foreign stock exchanges, currency markets, trading systems and brokers may differ from those applicable in the United States, with possibly negative consequences to the Fund. The procedures and rules governing foreign trading, settlement and custody (holding of the Fund's assets) also may result in losses or delays in payment, delivery or recovery of money or other property. Foreign government supervision and regulation of foreign securities markets and trading systems may be less than or different from government supervision in the United States, and may increase the Fund's regulatory and compliance burden and/or decrease the Fund's investor rights and protections.

**Availability of information.** Foreign issuers may not be subject to the same disclosure, accounting, auditing and financial reporting standards and practices as U.S. issuers. Thus, there may be less information publicly available about foreign issuers than about most U.S. issuers.



**Limited markets.** Certain foreign securities may be less liquid (harder to sell) and their prices may be more volatile than many U.S. securities. Illiquidity tends to be greater, and valuation of the Fund's foreign securities may be more difficult, due to the infrequent trading and/or delayed reporting of quotes and sales.

**Regional.** Adverse conditions in a certain region or country can adversely affect securities of issuers in other countries whose economies appear to be unrelated. To the extent that the Fund invests a significant portion of its assets in a specific geographic region or a particular country, the Fund will generally have more exposure to the specific regional or country economic risks. In the event of economic or political turmoil or a deterioration of diplomatic relations in a region or country where a substantial portion of the Fund's assets are invested, the Fund may experience substantial illiquidity or reduction in the value of the Fund's investments.

### **Developing Markets**

**Developing market countries.** The Fund's investments in developing market countries are subject to all of the risks of foreign investing generally, and have additional heightened risks due to a lack of established legal, political, business and social frameworks to support securities markets. Some of the additional significant risks include:

- less social, political and economic stability;
- smaller securities markets with low or nonexistent trading volume and greater illiquidity and price volatility;
- more restrictive national policies on foreign investment, including restrictions on investment in issuers or industries deemed sensitive to national interests;
- less transparent and established taxation policies;
- less developed regulatory or legal structures governing private and foreign investment or allowing for judicial redress for injury to private property;
- less familiarity with a capital market structure or market-oriented economy and more widespread corruption and fraud;

- less financial sophistication, creditworthiness and/or resources possessed by, and less government regulation of, the financial institutions and issuers with which the Fund transacts;
- less government supervision and regulation of business and industry practices, stock exchanges, brokers and listed companies than in the U.S.;
- greater concentration in a few industries resulting in greater vulnerability to regional and global trade conditions;
- higher rates of inflation and more rapid and extreme fluctuations in inflation rates;
- greater sensitivity to interest rate changes;
- increased volatility in currency exchange rates and potential for currency devaluations and/or currency controls;
- greater debt burdens relative to the size of the economy;
- more delays in settling portfolio transactions and heightened risk of loss from share registration and custody practices; and
- less assurance that recent favorable economic developments will not be slowed or reversed by unanticipated economic, political or social events in such countries.

Because of the above factors, the Fund's investments in developing market countries are subject to greater price volatility and illiquidity than investments in developed markets.

### **Smaller and Midsize Companies**

While smaller and midsize companies may offer substantial opportunities for capital growth, they also involve substantial risks and should be considered speculative. Historically, smaller and midsize company securities have been more volatile in price than larger company securities, especially over the short term. Among the reasons for the greater price volatility are the less certain growth prospects of smaller and midsize companies, the lower degree of liquidity in the markets for such securities, and the greater sensitivity of smaller and midsize companies to changing economic conditions.

In addition, smaller and midsize companies may lack depth of management, be unable to generate funds necessary for growth or development, have limited product lines or be developing or marketing new products or services for which markets are not yet established and may never become established. Smaller and midsize companies may be particularly affected by interest rate increases, as they may find it more difficult to borrow money to continue or expand operations, or may have difficulty in repaying any loans which are floating rate.

### **Value Style Investing**

Value stock prices are considered “cheap” relative to the company’s perceived value and are often out of favor with other investors. The investment manager may invest in such stocks if it believes the market may have overreacted to adverse developments or failed to appreciate positive changes. However, if other investors fail to recognize the company’s value (and do not become buyers, or if they become sellers or favor investing in faster growing companies), value stocks may not increase in value as anticipated by the investment manager and may even decline in value.

### **Management**

The Fund is actively managed and could experience losses if the investment manager’s judgment about markets, interest rates or the attractiveness, relative values, liquidity, or potential appreciation of particular investments made for the Fund’s portfolio prove to be incorrect. There can be no guarantee that these techniques or the investment manager’s investment decisions will produce the desired results. Additionally, legislative, regulatory, or tax developments may affect the investment techniques available to the investment manager in connection with managing the Fund and may also adversely affect the ability of the Fund to achieve its investment goal.

### **Focus**

The greater the Fund’s exposure to any single type of investment – including investment in a given industry, sector, region, country, issuer, or type of security – the greater the losses the Fund may experience upon any single economic, business, political, regulatory, or other occurrence. As a result, there may be more fluctuation in the price of the Fund’s shares.

**Financial services companies.** Financial services companies are subject to extensive government regulation that may affect their profitability in many ways, including by limiting the amount and types of loans and other commitments they can make, and the interest rates and fees they can charge. A financial services company’s profitability, and therefore its stock prices, is especially sensitive to interest rate changes as well as the ability of borrowers to repay their loans. Changing regulations, continuing consolidations, and development of new products and structures all are likely to have a significant impact on financial services companies.

**Health care companies.** The activities of health care companies may be funded or subsidized by federal and state governments. If government funding and subsidies are reduced or discontinued, the profitability of these companies could be adversely affected. Health care companies may also be affected by government policies on health care reimbursements, regulatory approval for new drugs and medical products, and similar matters. They are also subject to legislative risk, i.e., the risks associated with the reform of the health care system through legislation.

### **Depository Receipts**

Depository receipts are subject to many of the risks of the underlying security. For some depository receipts, the custodian or similar financial institution that holds the issuer’s shares in a trust account is located in the issuer’s home country. The Fund could be exposed to the credit risk of the custodian or financial institution, and in cases where the issuer’s home country does not have developed financial markets, greater market risk. In addition, the depository institution may not have physical custody of the underlying securities at all times and may charge fees for various services, including forwarding dividends and interest and corporate actions. The Fund would be expected to pay a share of the additional fees, which it would not pay if investing directly in the foreign securities. The Fund may experience delays in receiving its dividend and interest payments or exercising rights as a shareholder.

### **Interest Rate**

Interest rate changes can be sudden and unpredictable, and are influenced by a number of factors including government policy, inflation expectations and supply

and demand. Debt securities generally tend to lose market value when interest rates rise and increase in value when interest rates fall. Securities with longer maturities or lower coupons or that make little (or no) interest payments before maturity tend to be more sensitive to these interest rate changes. The longer the Fund's average weighted portfolio maturity, the greater the impact a change in interest rates will have on its share price. A substantial increase in interest rates may also have an adverse impact on the liquidity of a security, especially those with longer maturities.

Changes in government monetary policy, including changes in tax policy or changes in a central bank's implementation of specific policy goals, may have a substantial impact on interest rates. There can be no guarantee that any particular government or central bank policy will be continued, discontinued or changed nor that any such policy will have the desired effect on interest rates.

#### **Credit**

The Fund could lose money on a debt security if an issuer or borrower is unable or fails to meet its obligations, including failing to make interest payments and/or to repay principal when due. Changes in an issuer's financial strength, the market's perception of the issuer's financial strength or in a security's credit rating, which reflects a third party's assessment of the credit risk presented by a particular issuer, may affect debt securities' values. The Fund

may incur substantial losses on debt securities that are inaccurately perceived to present a different amount of credit risk by the market, the investment manager or the rating agencies than such securities actually do.

#### **Liquidity**

Liquidity risk exists when the market for particular securities or types of securities are or become relatively illiquid so that the Fund is unable, or it becomes more difficult for the Fund, to sell the security at the price at which the Fund has valued the security. Illiquidity may result from political, economic or issuer specific events; changes in a specific market's size or structure, including the number of participants; or overall market disruptions. Securities with reduced liquidity or that become illiquid involve greater risk than securities with more liquid markets. Market quotations for illiquid securities may be volatile and/ or subject to large spreads between bid and ask prices. Reduced liquidity may have an adverse impact on market price and the Fund's ability to sell particular securities when necessary to meet the Fund's liquidity needs or in response to a specific economic event. To the extent that the Fund and its affiliates hold a significant portion of an issuer's outstanding securities, the Fund may be subject to greater liquidity risk than if the issuer's securities were more widely held.

More detailed information about the Fund, its policies and risks can be found in the Fund's SAI.

## Management

Templeton Global Advisors Limited (Global Advisors), Lyford Cay, Nassau, Bahamas, is the Fund's investment manager.

The Fund is managed by a team of dedicated professionals focused on investments in equity securities of companies anywhere in the world. The portfolio managers of the team are as follows:

**NORMAN J. BOERSMA, CFA**  
President, Chief Executive Officer and  
Director of Global Advisors

Mr. Boersma has been lead portfolio manager of the Fund since 2011. He has primary responsibility for the investments of the Fund. He has final authority over all aspects of the Fund's investment portfolio, including but not limited to, purchases and sales of individual securities, portfolio risk assessment, and the management of daily cash balances in accordance with anticipated investment management requirements. The degree to which he may perform these functions, and the nature of these functions, may change from time to time. He joined Franklin Templeton Investments in 1991.

**LISA F. MYERS, J.D., CFA**  
Executive Vice President of Global  
Advisors

Ms. Myers has been a portfolio manager of the Fund since 2010 providing research and advice on the purchases and sales of individual securities, and portfolio risk assessment. She joined Franklin Templeton Investments in 1996.

**JAMES HARPER, CFA**  
Senior Vice President of Global  
Advisors

Mr. Harper has been a portfolio manager of the Fund since 2010, providing research and advice on the purchases and sales of individual securities, and portfolio risk assessment. He joined Franklin Templeton Investments in 2007.

**HEATHER ARNOLD, CFA**  
Portfolio Manager of Global Advisors

Ms. Arnold has been a portfolio manager of the Fund since May 2014, providing research and advice on the purchases and sales of individual securities, and portfolio risk assessment. She first joined Franklin Templeton Investments in 1997, left in 2001 to start her own company and rejoined again in 2008.

CFA® and Chartered Financial Analyst® are trademarks owned by CFA Institute.

The Fund's SAI provides additional information about portfolio manager compensation, other accounts that they manage and their ownership of Fund shares.

The Fund pays Global Advisors a fee for managing the Fund's assets. For the fiscal year ended December 31, 2013, the Fund paid 0.75% of its average net assets to the investment manager for its services.

A discussion regarding the basis for the board of trustees approving the investment management contract of the Fund is available in the Fund's semiannual report to shareholders for the six-month period ended June 30.

## Financial Highlights

This table presents the financial performance of Class 2 shares for the past five years or since inception. The table shows certain information on a single Fund share basis (per share performance). It also shows some key Fund statistics, such as total return (past performance) and expense ratios. Total return represents the annual change in value of a share assuming reinvestment of dividends and capital gains. This information has been audited by PricewaterhouseCoopers LLP. Their report, along with the Fund's financial statements, is included in the annual report, which is available upon request.

Class 2	Year Ended December 31,				
	2013	2012	2011	2010	2009
Per share operating performance (for a share outstanding throughout the year)					
Net asset value, beginning of year	\$11.97	\$10.11	\$11.01	\$10.40	\$8.20
Income from investment operations: <sup>a</sup>					
Net investment income <sup>b</sup>	0.19	0.21	0.21	0.15	0.16
Net realized and unrealized gains (losses)	3.44	1.88	(0.96)	0.60	2.32
Total from investment operations	3.63	2.09	(0.75)	0.75	2.48
Less distributions from net investment income	(0.37)	(0.23)	(0.15)	(0.14)	(0.28)
<b>Net asset value, end of year</b>	<b>\$15.23</b>	<b>\$11.97</b>	<b>\$10.11</b>	<b>\$11.01</b>	<b>\$10.40</b>
Total return <sup>c</sup>	30.82%	21.07%	(6.97)%	7.39%	31.10%
Ratios to average net assets					
Expenses <sup>d</sup>	1.03%	1.03%	1.03%	1.02%	1.04%
Net investment income	1.37%	2.06%	1.97%	1.46%	1.75%
Supplemental data					
Net assets, end of year (000's)	\$1,450,304	\$1,352,554	\$1,254,193	\$1,626,885	\$1,718,894
Portfolio turnover rate	11.60%	18.73% <sup>e</sup>	42.13% <sup>e</sup>	9.61%	14.95%

a. The amount shown for a share outstanding throughout the period may not correlate with the Statement of Operations in the annual report for the period due to the timing of sales and repurchases of the Fund shares in relation to income earned and/or fluctuating market value of the investments of the Fund.

b. Based on average daily shares outstanding.

c. Total return does not include fees, charges or expenses imposed by the variable annuity and life insurance contracts for which the Franklin Templeton Variable Insurance Products Trust serves as an underlying investment vehicle.

d. Benefit of expense reduction rounds to less than 0.01%.

e. Excludes the value of portfolio securities delivered as a result of redemption in-kind.

[THIS PAGE INTENTIONALLY LEFT BLANK]

# Additional Information, All Funds

## **DEALER COMPENSATION**

Franklin Templeton Distributors, Inc. (Distributors) and/or its affiliates may provide financial support to securities dealers that sell shares of Franklin Templeton funds, or participate in the offering of variable insurance products that invest in the Trust (VIP Qualifying Dealers); such financial support may be made by payments from Distributors' and/or its affiliates' resources, including from Distributors' retention of underwriting concessions and, in the case of Rule 12b-1 share classes, from payments to Distributors under such plans.

Distributors makes these payments in connection with VIP Qualifying Dealers' efforts to educate financial advisors about our funds. A number of factors will be considered in determining payments, including such dealer's sales, assets and redemption rates, and the quality of the dealer's relationship with Distributors. Distributors will, on an annual basis, determine the advisability of continuing these payments. To the extent permitted by SEC and FINRA rules and other applicable laws and regulations, Distributors and/or its affiliates may pay or allow other promotional incentives or payments to dealers. Sale of shares of the Funds, as well as shares of other Franklin Templeton funds, is not considered a factor in the selection of securities dealers to execute the Funds' portfolio transactions. Accordingly, the allocation of portfolio transactions for execution by VIP Qualifying Dealers is not considered marketing support payments.

You can find further details in the SAI about the payments made by Distributors and/or its affiliates and the services provided by your VIP Qualifying

Dealer. While your insurance company's fees and charges are generally disclosed in the insurance contract prospectus, your VIP Qualifying Dealer may charge you additional fees or commissions other than those disclosed in this prospectus. You can ask your insurance company and VIP Qualifying Dealer for information about any payments they receive from Distributors and/or its affiliates and any services they provide, as well as about fees and/or commissions they charge. These payments and other fees and charges are not reflected in the fee table included in this prospectus. Additional disclosure may be included in the insurance contract prospectus.

## **PORTFOLIO HOLDINGS**

A description of the Trust's policies and procedures regarding the release of portfolio holdings information for each Fund of the Trust (collectively, the "Fund") is also available in the Trust's SAI. Portfolio holdings information can be viewed online at [franklintempleton.com](http://franklintempleton.com).

## **STATEMENTS AND REPORTS**

Contract Owners should receive financial reports for the Fund related to their Contract from the sponsoring Insurer every six months.

## **ADMINISTRATIVE SERVICES**

Franklin Templeton Services, LLC provides business administration services and facilities for the Fund and makes certain payments (see the SAI for more information) to insurance companies out of its own resources for certain administrative services.

---

## Distributions and Taxes

### **INCOME AND CAPITAL GAINS DISTRIBUTIONS**

As a regulated investment company, a Fund generally pays no federal income tax on the income and gains it distributes to its shareholders. Each Fund (sometimes referred to as "the Fund") intends to pay income dividends at least annually from its net investment income. Capital gains, if any, may be paid at least annually. The Fund may distribute income dividends and capital gains more frequently, if necessary, in order

to reduce or eliminate federal excise or income taxes on the Fund. The amount of any distribution will vary, and there is no guarantee the Fund will pay either income dividends or capital gain distributions.

### **TAX CONSIDERATIONS**

The Trust consists of multiple Funds each of which for federal income tax purposes is treated separately from any other. Each Fund expects to qualify as a

regulated investment company under Subchapter M of the Internal Revenue Code of 1986, as amended (the “Code”). Accordingly, the assets, income and distributions of the Fund are considered separately for purposes of determining whether the Fund qualifies as a regulated investment company. If the Fund so qualifies, it will not be subject to federal income tax on the portion of its income and gains that it distributes to shareholders. Additionally, each Fund intends to comply with the diversification requirements imposed by Section 817(h) of the Code.

For federal income tax purposes, the insurance companies and their separate accounts are treated as the owners of the shares of the Fund selected as an investment option rather than the purchasers of a variable annuity contract or variable life insurance policy (variable contracts). In light of the tax-favored status of life insurance company separate accounts, there should be no adverse federal income tax consequences to them as a result of their buying, holding, exchanging or selling Fund shares or on their receipt of Fund distributions, subject to applicable limitations under the Code.

Insurance companies offer variable annuity and variable life insurance products to investors including

pension plans (Contracts), through separate accounts (Insurers). When shares of the Fund are investment options of Contracts, separate accounts, and not the owners of the Contracts including group contract and pension plan certificate holders (Contract Owners), are generally the shareholders of the Fund. As a result, it is anticipated that any income dividends or capital gains distributions paid by the Fund will be exempt from current taxation to the purchaser of such variable contracts if left to accumulate within a variable contract. Withdrawals from such contracts may be subject to ordinary income tax plus a 10% penalty tax if made before age 59½. For more information on taxes, please refer to the accompanying prospectus of the annuity or life insurance program for which shares of the Fund are underlying investment options.

**Other tax information.** This discussion of “Distributions and Taxes” is for general information only and is not tax advice. You should consult your own tax advisor regarding your particular circumstances and about any federal, state or local tax consequences before making an investment in a variable contract or the Fund.



# Fund Account Information

## Buying Shares

Insurance companies offer variable annuity and variable life insurance products to investors including pension plans (Contracts), through separate accounts (Insurers). When shares of the Fund are investment options of Contracts, separate accounts, and not the owners of the Contracts including group contract and pension plan certificate holders (Contract Owners), are generally the shareholders of the Fund. Shares of the Fund may also be purchased by other mutual funds (funds of funds).

Shares of the Fund are sold at net asset value (NAV). When sold in connection with Contracts, the Fund corresponds with the investment options offered by the Insurer to Contract Owners. The board of trustees monitors the Fund for the existence of any material irreconcilable conflicts of interest between different types of their separate account investors. If

there were any such conflicts, the board of trustees will determine what action, if any, shall be taken in response. Please refer to the accompanying contract prospectus for information on how to select the Fund as an investment option.

Contract Owners' payments will be allocated by the insurance company separate account to sub-accounts that purchase shares of the Fund corresponding with the sub-account chosen by the Contract Owner, and are subject to any limits or conditions in the contract. Requests to buy shares are processed at the NAV next calculated after we or our designees receive the request in proper form. Please refer to your Contract prospectus or other disclosure document for further information. The Fund does not issue share certificates.

---

## Selling Shares

An Insurer that holds shares of the Fund in connection with a Contract sells shares of the Fund to make benefit or surrender payments or to execute exchanges

(transfers) between investment options under the terms of the Contract.

---

## Exchanging Shares

Contract Owners may exchange interests in sub-accounts of an insurance company separate account that corresponds with shares of any one class or Fund, for interests in sub-accounts that correspond with shares of other classes or Funds, subject to the terms and any specific limitations on the exchange (or "transfer") privilege described in the Contract prospectus.

Frequent exchanges or excessive trading can harm performance and interfere with Fund portfolio management or operations and increase Fund costs. The Funds discourage short-term or excessive trading and may seek to restrict or reject such trading (please see "Fund Account Information - Market Timing Trading Policy," below).

---

## Market Timing Trading Policy

The board of trustees has adopted the following policies and procedures with respect to market timing (Market Timing Trading Policy):

**Market timing generally.** The Fund discourages and does not intend to accommodate short-term or frequent purchases and redemptions of fund shares, often referred to as “market timing,” and asks its Fund of Fund investors and participating Insurers for their cooperation in trying to discourage such activity in their separate accounts by Contract Owners and their financial advisors. The Fund intends to seek to restrict or reject such trading or take other action, as described below, if in the judgment of the Fund manager or transfer agent such trading may interfere with the efficient management of the Fund’s portfolio, may materially increase the Fund’s transaction costs, administrative costs or taxes, or may otherwise be detrimental to the interests of the Fund and its shareholders.

**Market timing consequences.** If information regarding trading activity in the Fund or in any other Franklin Templeton fund or non-Franklin Templeton fund is brought to the attention of the Fund’s investment manager or transfer agent and based on that information the Fund or its investment manager or transfer agent in their sole discretion conclude that such trading may be detrimental to the Fund as described in this Market Timing Trading Policy, the Fund may temporarily or permanently bar future purchases into the Fund or, alternatively, may limit the amount, number or frequency of any future purchases and/or the method by which an Insurer or a Fund of Funds may request future purchases and redemptions (including purchases and/or redemptions by an exchange or transfer between the Fund and any other mutual fund). In determining what actions should be taken, the Fund’s transfer agent may consider a variety of factors, including the potential impact of such remedial actions on the Fund or its shareholders. If the Fund is a “fund of funds,” the Fund’s transfer agent may take into account the impact of the trading activity and of any proposed remedial action on both the Fund and the underlying funds in which the Fund invests.

In considering trading activity, the Fund may consider, among other factors, trading history both directly and, if known, through financial intermediaries, in the Fund, in other Franklin Templeton funds, in non-Franklin Templeton mutual funds, or in accounts under common control or ownership.

**Market timing through Insurers.** *As a Contract Owner you are also subject to this policy.* An Insurer’s order for purchases and/or redemptions pursuant to a Contract Owner’s instructions (including purchases and/or redemptions by an exchange or transfer between the Fund and any mutual fund) are submitted pursuant to aggregated orders (Aggregated Orders). A fund of fund’s order for purchases and/or redemptions pursuant to its investors’ instructions are also submitted pursuant to Aggregated Orders. While the Fund will encourage Insurers and funds of funds to apply the Fund’s Market Timing Trading Policy to their investors, the Fund is limited in its ability to monitor the trading activity or enforce the Fund’s Market Timing Trading Policy because Insurers and funds of funds have the relationships with, and are responsible for maintaining the account records of, the individual investors. For example, should it occur, the Fund may not be able to detect market timing that may be facilitated by financial intermediaries or made difficult to identify in the Aggregated Orders used by Insurers and Fund of Fund investors.

Therefore, the Fund or its agent selectively monitor the Aggregated Orders used by Insurers and Fund of Fund investors for purchases, exchanges and redemptions in respect of all their investors and seek the cooperation of Insurers and Fund of Fund investors to apply the Fund’s Market Timing Trading Policy. There may be legal and technological limitations on the ability of an Insurer or Fund of Fund to impose trading restrictions and to apply the Fund’s Market Timing Trading Policy to their investors through such methods as implementing short-term trading limitations or restrictions, assessing the Fund’s redemption fee (if applicable) and monitoring trading activity for what might be market timing. As a result, the Fund may not be able to determine whether trading by Insurers or funds of funds in respect of

their investors is contrary to the Fund's Market Timing Trading Policy.

**Risks from market timers.** Depending on various factors, including the size of the Fund, the amount of assets the portfolio manager typically maintains in cash or cash equivalents and the dollar amount and number and frequency of trades and the types of securities in which the Fund typically invests, short-term or frequent trading may interfere with the efficient management of the Fund's portfolio, increase the Fund's transaction costs, administrative costs and taxes and/or impact Fund performance.

In addition, if the nature of the Fund's portfolio holdings exposes the Fund to "arbitrage market timers," the value of the Fund's shares may be diluted if redeeming shareholders receive proceeds (and buying shareholders receive shares) based upon net asset values which do not reflect appropriate fair value prices. Arbitrage market timing occurs when an investor seeks to take advantage of the possible delay between the change in the value of a mutual fund's portfolio holdings and the reflection of the change in the fund's net asset value per share. A fund that invests significantly in foreign securities may be particularly vulnerable to arbitrage market timing. Arbitrage market timing in foreign investments may occur because of time zone differences between the foreign markets on which the Fund's international portfolio securities trade and the time as of which the Fund's NAV is calculated. Arbitrage market timers may purchase shares of the Fund based on events occurring after foreign market closing prices are established, but before calculation of the Fund's NAV. One of the objectives of the Trust's fair value pricing procedures is to minimize the possibilities of this type of arbitrage market timing (please see "Fund Account Information - Valuation - Foreign Securities – Potential Impact of Time Zones and Market Holidays").

Since the Fund may invest significantly in securities that are, or may be, restricted, unlisted, traded infrequently, thinly traded, or relatively illiquid (relatively illiquid securities), the Fund may be particularly vulnerable to arbitrage market timing. An arbitrage market timer may seek to take advantage of a possible differential between the last available market prices for one or more of these relatively

illiquid securities that are used to calculate the Fund's net asset value and the latest indications of market values for those securities. One of the objectives of the Fund's fair value pricing procedures is to minimize the possibilities of this type of arbitrage market timing (please see "Fund Account Information - Fair Valuation – Individual Securities" under the heading "Fund Account Policies", below).

The Fund is currently using several methods to reduce the risk of market timing. These methods include:

- seeking the cooperation of Insurers and funds of funds to assist the Fund in identifying potential market timing activity;
- committing staff to selectively review on a continuing basis recent trading activity in order to identify trading activity that may be contrary to the Fund's Market Timing Trading Policy;
- monitoring potential price differentials following the close of trading in foreign markets to determine whether the application of fair value pricing procedures is warranted; and
- seeking the cooperation of financial intermediaries to assist the Fund in identifying market timing activity.

Though these methods involve judgments that are inherently subjective and involve some selectivity in their application, the Fund seeks to make judgments and applications that are consistent with the interests of the Fund's shareholders. There is no assurance that the Fund or its agents will gain access to any or all information necessary to detect market timing in Insurers' separate accounts. While the Fund will seek to take actions (directly and with the assistance of Insurers) that will detect market timing, it cannot represent that such trading activity can be minimized or completely eliminated.

**Revocation of market timing trades.** Transactions placed in violation of a Fund's Market Timing Trading Policy or exchange limit guidelines are not necessarily deemed accepted by the Fund and may be cancelled or revoked by the Fund, in full or in part, as soon as practicable following receipt by the Fund and prompt inquiry of the intermediary.

---

## Involuntary Redemptions

The Fund reserves the right to close an account (and involuntarily redeem any investment) if it is deemed to have engaged in activities that are illegal (such as late trading) or otherwise believed to be detrimental to the Fund (such as market timing), to the fullest extent permitted by law and consistent with the best interests of the Fund and its shareholders. Thus, for

example, if upon inquiry the Fund and insurance company identify a contract owner that has engaged in late trading or market timing activities, the Fund may advise the insurance company that it will not accept future investments, or is redeeming any investment related to that contract owner. Involuntary redemptions may be in cash or in kind.

---

## Fund Account Policies

### **CALCULATING SHARE PRICE**

When they buy and sell shares, the Fund's shareholders pay and receive the net asset value (NAV) per share.

The value of a mutual fund is determined by deducting the fund's liabilities from the total assets of the portfolio. The NAV per share of a class of the Fund is determined by dividing the net asset value of the Fund's share class by the applicable number of shares outstanding of that share class. The Fund's NAV does not include any fee or sales charge imposed by variable insurance contracts for which the Fund is an investment option or funds of funds that purchase shares of the Fund. Investors should consult the contract prospectus, disclosure document or Fund of Funds prospectus for more information.

The Fund calculates the NAV per share each business day as of 1 p.m. Pacific time which normally coincides with the close of trading on the New York Stock Exchange (NYSE). The Fund does not calculate the NAV on days the NYSE is closed for trading, which include New Year's Day, Martin Luther King Jr. Day, President's Day, Good Friday, Memorial Day, Independence Day, Labor Day, Thanksgiving Day and Christmas Day. If the NYSE has a scheduled early close or unscheduled early close, the Fund's share price would still be determined as of 1 p.m. Pacific time/4 p.m. Eastern time.

When determining the NAV, the Fund values cash and receivables at their realizable amounts, and records interest as accrued and dividends on the ex-dividend

date. The Fund generally utilizes two independent pricing services to assist in determining a current market value for each security. If market quotations are readily available for portfolio securities listed on a securities exchange (including exchange-traded funds), the Fund values those securities at the last quoted sale price or the official closing price of the day, respectively, or, if there is no reported sale, within the range of the most recent quoted bid and ask prices. The Fund values over-the-counter portfolio securities within the range of the most recent bid and ask prices. If portfolio securities trade both in the over-the-counter market and on a stock exchange, the Fund values them according to the broadest and most representative market.

Generally, trading in corporate bonds, U.S. government securities and money market instruments is substantially completed each day at various times before the close of the NYSE. The value of these securities used in computing the NAV is determined as of such times. Occasionally, events affecting the values of these securities may occur between the times at which they are determined and the close of the NYSE that will not be reflected in the computation of the NAV. The Fund relies on third party pricing vendors to monitor for events materially affecting the value of these securities during this period. If an event occurs, the third party pricing vendors will provide revised values to the Fund.

To the extent that a Fund is invested in one or more open-end investment management companies (mutual

funds), a mutual fund's net asset value is calculated based on the net asset value of the mutual fund last determined by the mutual fund, as described in its prospectus.

#### **FAIR VALUATION - INDIVIDUAL SECURITIES**

Since the Fund may invest in securities that are restricted, unlisted, traded infrequently, thinly traded, or relatively illiquid, there is the possibility of a differential between the last available market prices for one or more of those securities and the latest indications of market values for those securities. The Fund has procedures, approved by the board of trustees, to determine the fair value of individual securities and other assets for which market prices are not readily available (such as certain restricted or unlisted securities and private placements) or which may not be reliably priced (such as in the case of trade suspensions or halts, price movement limits set by certain foreign markets, and thinly traded or illiquid securities). Some methods for valuing these securities may include: fundamental analysis (earnings multiple, etc.), matrix pricing, discounts from market prices of similar securities, or discounts applied due to the nature and duration of restrictions on the disposition of the securities. The board of trustees oversees the application of fair value pricing procedures.

The application of fair value pricing procedures represents a good faith determination based upon specifically applied procedures. There can be no assurance that the Funds could obtain the fair value assigned to a security if they were able to sell the security at approximately the time at which a Fund determines its NAV per share.

#### **SECURITY VALUATION - U.S. PASS-THROUGH SECURITIES, CMO, ABS, MBS**

Mortgage pass-through securities (such as Ginnie Mae, Fannie Mae and Freddie Mac), other mortgage-backed securities (MBS), collateralized mortgage obligations (CMOs) and asset-backed securities (ABS), generally trade in the over-the-counter market rather than on a securities exchange. The Fund may value these portfolio securities by utilizing quotations from bond dealers, information with respect to bond and note transactions and may rely on independent pricing services. The Fund's pricing services use valuation models or matrix pricing to determine current value.

In general, they use information with respect to comparable bond and note transactions, quotations from bond dealers or by reference to other securities that are considered comparable in such characteristics as rating, interest rate, maturity date, option adjusted spread models, prepayment projections, interest rate spreads and yield curves. Matrix pricing is considered a form of fair value pricing.

#### **SECURITY VALUATION - CORPORATE DEBT SECURITIES**

Corporate debt securities generally trade in the over-the-counter market rather than on a securities exchange. The Fund may value these portfolio securities by utilizing quotations from bond dealers, information with respect to bond and note transactions and may rely on independent pricing services to assist in determining a current market value for each security. The Fund's pricing services uses independent quotations from bond dealers and bond market activity to determine current value.

#### **SECURITY VALUATION - SENIOR SECURED CORPORATE LOANS**

Senior secured corporate loans with floating or variable interest rates generally trade in the over-the-counter market rather than on a securities exchange. The Fund may value these portfolio securities by utilizing quotations from loan dealers and other financial institutions, information with respect to bond and note transactions and may rely on independent pricing services to assist in determining a current market value for each security. These pricing services may utilize independent market quotations from loan dealers or financial institutions and may incorporate valuation methodologies that incorporate multiple bond characteristics. These characteristics may include dealer quotes, issuer type, coupon, maturity, weighted average maturity, interest rate spreads and yield curves, cash flow and credit risk/quality analysis.

#### **SECURITY VALUATION - MUNICIPAL SECURITIES - MATRIX PRICING (FAIR VALUATION)**

Municipal securities generally trade in the over-the-counter market rather than on a securities exchange. The Fund's pricing services use valuation models or matrix pricing to determine current value. In general, they use information with respect to comparable bond and note transactions, quotations from bond dealers

or by reference to other securities that are considered comparable in such characteristics as rating, interest rate and maturity date. Matrix pricing is considered a form of fair value pricing.

### **SECURITY VALUATION - OPTIONS**

The Fund values traded call options at their market price as determined above. The current market value of any option the Fund holds is its last sale price on the relevant exchange before the Fund values its assets. If there are no sales that day or if the last sale price is outside the bid and ask prices, the Fund values options within the range of the current closing bid and ask prices if the Fund believes the valuation fairly reflects the contract's market value.

### **VALUATION - FOREIGN SECURITIES - COMPUTATION OF U.S. EQUIVALENT VALUE**

The Fund generally determines the value of a foreign security as of the close of trading on the foreign stock exchange on which the security is primarily traded, or as of the close of trading on the NYSE, if earlier. The value is then converted into its U.S. dollar equivalent at the foreign exchange rate in effect at the close of the NYSE (generally 1:00 p.m. Pacific time) on the day that the value of the foreign security is determined. If no sale is reported at that time, the foreign security will be valued within the range of the most recent quoted bid and ask prices. Occasionally events (such as repatriation limits or restrictions) may impact the availability or reliability of foreign exchange rates used to convert the U.S. dollar equivalent value. If such an event occurs, the foreign exchange rate will be valued at fair value using procedures established and approved by the board of trustees.

### **VALUATION - FOREIGN SECURITIES - POTENTIAL IMPACT OF TIME ZONES AND MARKET HOLIDAYS**

Trading in securities on foreign securities stock exchanges and over-the-counter markets, such as those in Europe and Asia, may be completed well before the close of business on the NYSE on each day that the NYSE is open. Occasionally, events occur between the time at which trading in a foreign security is completed and the close of the NYSE that might call into question the availability (including the reliability) of the value of a foreign portfolio security held by the Fund. As a result, the Fund may be susceptible to what is referred to as "time zone arbitrage." Certain

investors in the Fund may seek to take advantage of discrepancies in the value of the Fund's portfolio securities as determined by the foreign market at its close and the latest indications of value attributable to the portfolio securities at the time the Fund's NAV is computed. Trading by these investors, often referred to as "arbitrage market timers," may dilute the value of the Fund's shares, if such discrepancies in security values actually exist. To attempt to minimize the possibilities for time zone arbitrage, and in accordance with procedures established and approved by the board of trustees, the investment managers monitor price movements following the close of trading in foreign stock markets through a series of country specific market proxies (such as baskets of American Depositary Receipts (ADRs), futures contracts and exchange-traded funds).

These price movements are measured against established trigger thresholds for each specific market proxy to assist in determining if an event has occurred that might call into question the availability (including the reliability) of the values of foreign securities between the times at which they are determined and the close of the NYSE. If such an event occurs, the foreign securities may be valued using fair value procedures established and approved by the board of trustees. In certain circumstances these procedures include the use of independent pricing services. The intended effect of applying fair value pricing is to compute an NAV that accurately reflects the value of a Fund's portfolio at the time that the NAV is calculated, to discourage potential arbitrage market timing in Fund shares, to mitigate the dilutive impact of such attempted arbitrage market timing and to be fair to purchasing, redeeming and existing shareholders. However, the application of fair value pricing procedures may, on occasion, worsen rather than mitigate the potential dilutive impact of shareholder trading.

In addition, trading in foreign portfolio securities generally, or in securities markets in a particular country or countries, may not take place on every NYSE business day. Furthermore, trading takes place in various foreign markets on days that are not business days for the NYSE, and on which the Fund's NAV is not calculated. Thus, the calculation of the Fund's NAV does not take place contemporaneously with the determination of the prices of many of the

foreign portfolio securities used in the calculation. If events affecting the last determined values of these foreign securities occur (determined through the monitoring process described above), the securities will be valued at fair value determined in good faith in accordance with the Fund's fair value procedures established and approved by the board of trustees.

### **SHARE CLASSES**

Class 1, Class 2, Class 4 and Class 5 shares of the Funds are identical except that Class 2, Class 4 and Class 5 each have a distribution plan or "rule 12b-1" plan, as described below for Class 2 shares and in their respective prospectuses for Class 4 and Class 5 shares.

Subject to applicable law, the board of trustees may from time to time, without the approval, vote or consent of shareholders of the Fund or any class, combine, merge or otherwise consolidate the shares of two or more classes of shares of the Fund with and/or into a single class of shares of the Fund, with such designation, preference, conversion or other rights, voting powers, restrictions, limitations as to dividends, qualifications, terms and conditions of redemption and other characteristics as the board of trustees may determine. Such transactions may be effected through share-for-share exchanges, transfers or sales of assets, shareholder in-kind redemptions and purchases, exchange offers, or any other method approved by the board of trustees.

**Distribution and service (12b-1) fees** Class 2 has a distribution plan, sometimes known as a rule 12b-1 plan, that allows the Fund to pay distribution fees to those who sell and distribute Class 2 shares and provide services to shareholders and Contract Owners. Because these fees are paid out of Class 2's assets on an on-going basis, over time these fees will increase the cost of an investment, and may cost you more than paying other types of sales charges. While the maximum amount payable under most Funds' Class 2 rule 12b-1 plan is 0.35% per year of the Fund's Class

2 average daily net assets, the board of trustees has set the current rate at 0.25%. However, Franklin Strategic Income VIP Fund, Templeton Developing Markets VIP Fund, Templeton Foreign VIP Fund and Templeton Global Bond VIP Fund each have a maximum rule 12b-1 plan fee of 0.25% per year. A portion of the fees payable to Franklin Templeton Distributors, Inc. (Distributors) or others under the rule 12b-1 plan may be retained by Distributors for distribution expenses.

### **ADDITIONAL POLICIES**

Please note that the Fund maintains additional policies and reserves certain rights, including:

- The Fund may restrict, reject or cancel any purchase orders, including an exchange request.
- At any time, the Fund may establish or change investment minimums.
- The Fund may make material changes to or discontinue the exchange privilege on 60 days' notice to insurance company or Fund of Fund shareholders, or as otherwise provided by law.
- Purchases of shares of the Fund (including the purchase side of an exchange) may be made only when such shares are eligible for sale in the appropriate state or jurisdiction.
- In unusual circumstances, we may temporarily suspend redemptions or postpone the payment of proceeds, as allowed by federal securities laws.
- For redemptions over a certain amount, the Fund may pay redemption proceeds in securities or other assets rather than cash if the investment manager determines it is in the best interest of the Fund, consistent with applicable law.
- To permit their investors to obtain the current price, participating insurance companies and funds of funds are responsible for transmitting all orders to the Fund promptly.

---

## Questions

More detailed information about the Trust and the Fund's account policies can be found in the Fund's SAI. If you have any questions about the Fund, you can write to us at One Franklin Parkway, P.O. Box

7777, San Mateo, CA 94403-7777. You can also call us at 1-800/362-6243 (a toll-free number). For your protection and to help ensure we provide you with quality service, all calls may be monitored or recorded.



[THIS PAGE INTENTIONALLY LEFT BLANK]



< GAIN FROM OUR PERSPECTIVE® >

#### **FOR MORE INFORMATION**

**For information on the Fund, including a free copy of the Fund's prospectus and Statement of Additional Information, and the Fund's Annual and Semiannual Reports, contact your financial advisor or the insurance company offering your Contract.**

Shares of the insurance funds of Franklin Templeton Variable Insurance Products Trust (FTVIPT) are not offered to the public; they are offered and sold only to: (1) insurance company separate accounts to serve as the underlying investment vehicles for variable contracts; (2) certain qualified plans; and (3) other mutual funds (funds of funds).

Not all Funds and classes are available in all Contracts. For information on the terms of investment in a Contract, please consult the Contract prospectus that accompanies this Fund prospectus.

You can learn more about the Fund in the following documents:

#### **Annual/Semiannual Fund Reports to Shareholders**

Include a discussion of recent market conditions and Fund strategies that significantly affected Fund performance during its last fiscal year, financial statements, detailed performance information, portfolio holdings and, in the annual report only, the Independent Registered Public Accounting Firm's report.

#### **Statement of Additional Information (SAI)**

Contains more information about the Fund, its investments, policies, and risks. It is incorporated by reference into (is legally a part of) this prospectus.

You also can obtain information about the Funds by visiting the SEC's Public Reference Room in Washington, DC (phone 1-202/551-8090) or the EDGAR Database on the SEC's Internet site at <http://www.sec.gov>. You can obtain copies of this information, after paying a duplicating fee, by writing to the SEC's Public Reference Section, 100 F Street, N.W., Washington, DC 20549-1520 or by electronic request at the following email address: [publicinfo@sec.gov](mailto:publicinfo@sec.gov).

April 30, 2014



# MFS<sup>®</sup> Growth Series

Initial Class

**Before you invest**, you may want to review the fund's prospectus, which contains more information about the fund and its risks. You can find the fund's prospectus and other information about the fund, including the fund's statement of additional information, online at [insurancefunds.mfs.com](http://insurancefunds.mfs.com). You can also get this information at no cost by calling 1-800-225-2606 or by sending an e-mail request to [orderliterature@mfs.com](mailto:orderliterature@mfs.com). The fund's prospectus and statement of additional information, both dated April 30, 2014, as may be supplemented from time to time, are incorporated by reference into this Summary Prospectus.

CLASS	TICKER SYMBOL
Initial Class	N/A

## Summary of Key Information

### Investment Objective

The fund's investment objective is to seek capital appreciation.

### Fees and Expenses

This table describes the fees and expenses that you may pay when you hold shares of the fund. If the fees and expenses imposed by the insurance company that issued your variable contracts through which the fund is offered were included, your expenses would be higher.

#### Annual Fund Operating Expenses (expenses that you pay each year as a percentage of the value of your investment):

Management Fee	0.73%
Distribution and/or Service (12b-1) Fees	None
Other Expenses	0.05%
Total Annual Fund Operating Expenses	0.78%

## Example

This example is intended to help you compare the cost of investing in the fund with the cost of investing in other mutual funds. If the fees and expenses imposed by the investment vehicle through which an investment in the fund is made were included, your expenses would be higher.

The example assumes that: you invest \$10,000 in the fund for the time periods indicated and you redeem your shares at the end of the time periods; your investment has a 5% return each year; and the fund's operating expenses remain the same.

Although your actual costs will likely be higher or lower, under these assumptions your costs would be:

	1 YEAR	3 YEARS	5 YEARS	10 YEARS
Initial Class Shares	\$80	\$249	\$433	\$966

## Portfolio Turnover

The fund pays transaction costs, such as commissions, when it buys and sells securities (or "turns over" its portfolio). A higher portfolio turnover rate may indicate higher transaction costs. These transaction costs, which are not reflected in "Annual Fund Operating Expenses" or in the "Example," affect the fund's performance. During the most recent fiscal year, the fund's portfolio turnover rate was 43% of the average value of its portfolio.

## Principal Investment Strategies

MFS (Massachusetts Financial Services Company, the fund's investment adviser) normally invests the fund's assets primarily in equity securities. Equity securities include common stocks, preferred stocks, securities convertible into stocks, equity interests in real estate investment trusts (REITs), and depository receipts for such securities.

MFS focuses on investing the fund's assets in the stocks of companies it believes to have above average earnings growth potential compared to other companies (growth companies).

While MFS may invest the fund's assets in companies of any size, MFS generally focuses on companies with large capitalizations.

MFS may invest the fund's assets in foreign securities.

MFS uses a bottom-up investment approach to buying and selling investments for the fund. Investments are selected primarily based on fundamental analysis of individual issuers. Quantitative models that systematically evaluate issuers may also be considered.

## Principal Risks

As with any mutual fund, the fund may not achieve its objective and/or you could lose money on your investment in the fund. An investment in the fund is not a bank deposit and is not insured or guaranteed by the Federal Deposit Insurance Corporation or any other governmental agency.

The principal risks of investing in the fund are:

**Stock Market/Company Risk:** Stock markets are volatile and can decline significantly in response to issuer, market, economic, industry, political, regulatory, geopolitical, and other conditions, as well as to investor perceptions of these conditions. The price of an equity security can decrease significantly in response to these conditions, and these conditions can affect a single issuer or type of security, issuers within a broad market sector, industry or geographic region, or the market in general.

**Growth Company Risk:** The stocks of growth companies can be more sensitive to the company's earnings and more volatile than the market in general.

**Foreign Risk:** Exposure to foreign markets through issuers or currencies can involve additional risks relating to market, economic, industry, political, regulatory, geopolitical, and other conditions. These factors can make foreign investments, especially those in emerging markets, more volatile and less liquid than U.S. investments. In addition, foreign markets can react differently to these conditions than the U.S. market.

**Liquidity Risk:** It may be difficult to value and it may not be possible to sell certain investments, types of investments, and/or investments in certain segments of the market, and the fund may have to sell certain of these investments at a price or time that is not advantageous in order to meet redemptions or other cash needs.

**Investment Selection Risk:** MFS' investment analysis and its selection of investments may not produce the intended results and/or can lead to an investment focus that results in the fund underperforming other funds with similar investment strategies and/or underperforming the markets in which the fund invests.

## Performance Information

The bar chart and performance table below are intended to provide some indication of the risks of investing in the fund by showing changes in the fund's performance over time and how the fund's performance over time compares with that of a broad measure of market performance.

The fund's past performance does not necessarily indicate how the fund will perform in the future. Updated performance is available at [mfs.com](http://mfs.com) or by calling 1-877-411-3325. If the fees and expenses imposed by the investment vehicle through which an investment in the fund is made were included, they would reduce the returns shown.

### Initial Class Bar Chart.

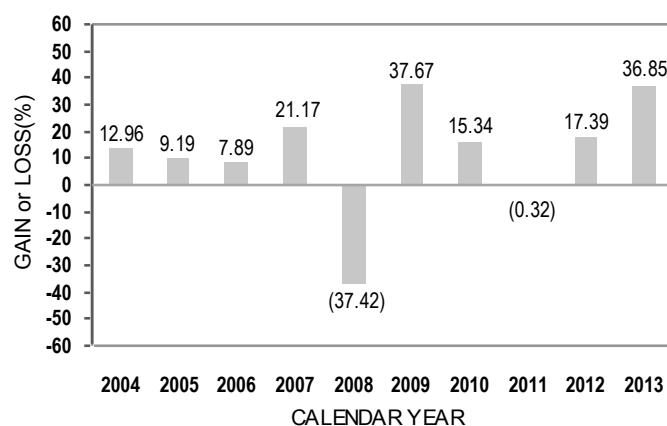

The total return for the three-month period ended March 31, 2014, was (0.20)%. During the period(s) shown in the bar chart, the highest quarterly return was 16.03% (for the calendar quarter ended June 30, 2009) and the lowest quarterly return was (21.98)% (for the calendar quarter ended December 31, 2008).

**Performance Table.****Average Annual Total Returns**

(For the Periods Ended December 31, 2013)

Share Class	1 YEAR	5 YEARS	10 YEARS
Initial Class Shares	36.85%	20.52%	9.88%
Index Comparison (Reflects no deduction for fees, expenses, or taxes)			
Russell 1000 Growth Index	33.48%	20.39%	7.83%

**Investment Adviser**

MFS serves as the investment adviser for the fund.

**Portfolio Manager(s)**

Portfolio Manager	Since	Title
Eric B. Fischman	2002	Investment Officer of MFS
Matthew D. Sabel	April 2014	Investment Officer of MFS

**Purchase and Sale of Fund Shares**

You should consult with the insurance company that issued your variable contract, or other eligible investor through which your investment in the fund is made, for minimum investment requirements and redemption procedures.

**Taxes**

You should consult with the insurance company that issued your variable contract, or other eligible investor through which your investment in the fund is made, to understand the tax treatment of your investment.

**Payments to Financial Intermediaries**

The fund, MFS, and/or its affiliates may make payments to insurance companies, other financial intermediaries, and all of their affiliates, for distribution and/or other services. These payments may create a conflict of interest for the insurance company or other financial intermediary to include the fund as an investment option in its product or to recommend the fund over another investment option. Ask your financial intermediary or insurance company, or visit your financial intermediary's or insurance company's Web site, for more information.



April 30, 2014



# MFS<sup>®</sup> Research Series

Initial Class

**Before you invest**, you may want to review the fund's prospectus, which contains more information about the fund and its risks. You can find the fund's prospectus and other information about the fund, including the fund's statement of additional information, online at [insurancefunds.mfs.com](http://insurancefunds.mfs.com). You can also get this information at no cost by calling 1-800-225-2606 or by sending an e-mail request to [orderliterature@mfs.com](mailto:orderliterature@mfs.com). The fund's prospectus and statement of additional information, both dated April 30, 2014, as may be supplemented from time to time, are incorporated by reference into this Summary Prospectus.

CLASS	TICKER SYMBOL
Initial Class	N/A

## Summary of Key Information

### Investment Objective

The fund's investment objective is to seek capital appreciation.

### Fees and Expenses

This table describes the fees and expenses that you may pay when you hold shares of the fund. If the fees and expenses imposed by the insurance company that issued your variable contracts through which the fund is offered were included, your expenses would be higher.

#### Annual Fund Operating Expenses (expenses that you pay each year as a percentage of the value of your investment):

Management Fee	0.75%
Distribution and/or Service (12b-1) Fees	None
Other Expenses	0.06%
Total Annual Fund Operating Expenses	0.81%

## Example

This example is intended to help you compare the cost of investing in the fund with the cost of investing in other mutual funds. If the fees and expenses imposed by the investment vehicle through which an investment in the fund is made were included, your expenses would be higher.

The example assumes that: you invest \$10,000 in the fund for the time periods indicated and you redeem your shares at the end of the time periods; your investment has a 5% return each year; and the fund's operating expenses remain the same.

Although your actual costs will likely be higher or lower, under these assumptions your costs would be:

	1 YEAR	3 YEARS	5 YEARS	10 YEARS
Initial Class Shares	\$83	\$259	\$450	\$1,002

## Portfolio Turnover

The fund pays transaction costs, such as commissions, when it buys and sells securities (or "turns over" its portfolio). A higher portfolio turnover rate may indicate higher transaction costs. These transaction costs, which are not reflected in "Annual Fund Operating Expenses" or in the "Example," affect the fund's performance. During the most recent fiscal year, the fund's portfolio turnover rate was 43% of the average value of its portfolio.

## Principal Investment Strategies

MFS (Massachusetts Financial Services Company, the fund's investment adviser) normally invests the fund's assets primarily in equity securities. Equity securities include common stocks, preferred stocks, securities convertible into stocks, equity interests in real estate investment trusts (REITs), and depositary receipts for such securities.

In selecting investments for the fund, MFS is not constrained to any particular investment style. MFS may invest the fund's assets in the stocks of companies it believes to have above average earnings growth potential compared to other companies (growth companies), in the stocks of companies it believes are undervalued compared to their perceived worth (value companies), or in a combination of growth and value companies.

While MFS may invest the fund's assets in companies of any size, MFS generally focuses on companies with large capitalizations.

MFS may invest the fund's assets in foreign securities.

A team of investment research analysts selects investments for the fund. MFS allocates the fund's assets to analysts by broad market sectors.

MFS uses a bottom-up investment approach to buying and selling investments for the fund. Investments are selected primarily based on fundamental analysis of individual issuers. Quantitative models that systematically evaluate issuers may also be considered.

## Principal Risks

As with any mutual fund, the fund may not achieve its objective and/or you could lose money on your investment in the fund. An investment in the fund is not a bank deposit and is not insured or guaranteed by the Federal Deposit Insurance Corporation or any other governmental agency.

The principal risks of investing in the fund are:

**Stock Market/Company Risk:** Stock markets are volatile and can decline significantly in response to issuer, market, economic, industry, political, regulatory, geopolitical, and other conditions, as

well as to investor perceptions of these conditions. The price of an equity security can decrease significantly in response to these conditions, and these conditions can affect a single issuer or type of security, issuers within a broad market sector, industry or geographic region, or the market in general.

**Foreign Risk:** Exposure to foreign markets through issuers or currencies can involve additional risks relating to market, economic, industry, political, regulatory, geopolitical, and other conditions. These factors can make foreign investments, especially those in emerging markets, more volatile and less liquid than U.S. investments. In addition, foreign markets can react differently to these conditions than the U.S. market.

**Liquidity Risk:** It may be difficult to value and it may not be possible to sell certain investments, types of investments, and/or investments in certain segments of the market, and the fund may have to sell certain of these investments at a price or time that is not advantageous in order to meet redemptions or other cash needs.

**Investment Selection Risk:** MFS' investment analysis and its selection of investments may not produce the intended results and/or can lead to an investment focus that results in the fund underperforming other funds with similar investment strategies and/or underperforming the markets in which the fund invests.

## Performance Information

The bar chart and performance table below are intended to provide some indication of the risks of investing in the fund by showing changes in the fund's performance over time and how the fund's performance over time compares with that of a broad measure of market performance.

The fund's past performance does not necessarily indicate how the fund will perform in the future. Updated performance is available at [mfs.com](http://mfs.com) or by calling 1-877-411-3325. If the fees and expenses imposed by the investment vehicle through which an investment in the fund is made were included, they would reduce the returns shown.

### Initial Class Bar Chart.

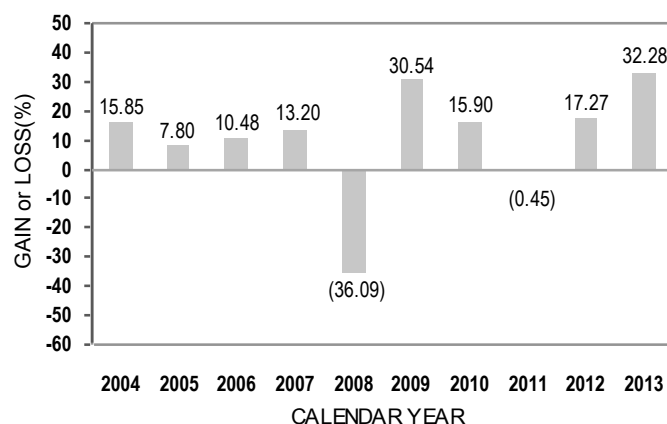

The total return for the three-month period ended March 31, 2014, was 1.11%. During the period(s) shown in the bar chart, the highest quarterly return was 16.62% (for the calendar quarter ended September 30, 2009) and the lowest quarterly return was (22.52)% (for the calendar quarter ended December 31, 2008).



**Performance Table.****Average Annual Total Returns**

(For the Periods Ended December 31, 2013)

Share Class	1 YEAR	5 YEARS	10 YEARS
Initial Class Shares	32.28%	18.50%	8.84%
Index Comparison (Reflects no deduction for fees, expenses, or taxes)			
Standard & Poor's 500 Stock Index	32.39%	17.94%	7.41%

**Investment Adviser**

MFS serves as the investment adviser for the fund.

**Portfolio Manager(s)**

Portfolio Manager	Since	Title
Joseph G. MacDougall	2008	Investment Officer of MFS

**Purchase and Sale of Fund Shares**

You should consult with the insurance company that issued your variable contract, or other eligible investor through which your investment in the fund is made, for minimum investment requirements and redemption procedures.

**Taxes**

You should consult with the insurance company that issued your variable contract, or other eligible investor through which your investment in the fund is made, to understand the tax treatment of your investment.

**Payments to Financial Intermediaries**

The fund, MFS, and/or its affiliates may make payments to insurance companies, other financial intermediaries, and all of their affiliates, for distribution and/or other services. These payments may create a conflict of interest for the insurance company or other financial intermediary to include the fund as an investment option in its product or to recommend the fund over another investment option. Ask your financial intermediary or insurance company, or visit your financial intermediary's or insurance company's Web site, for more information.



April 30, 2014



# MFS<sup>®</sup> Utilities Series

Initial Class

**Before you invest**, you may want to review the fund's prospectus, which contains more information about the fund and its risks. You can find the fund's prospectus and other information about the fund, including the fund's statement of additional information, online at [insurancefunds.mfs.com](http://insurancefunds.mfs.com). You can also get this information at no cost by calling 1-800-225-2606 or by sending an e-mail request to [orderliterature@mfs.com](mailto:orderliterature@mfs.com). The fund's prospectus and statement of additional information, both dated April 30, 2014, as may be supplemented from time to time, are incorporated by reference into this Summary Prospectus.

CLASS	TICKER SYMBOL
Initial Class	N/A

## Summary of Key Information

### Investment Objective

The fund's investment objective is to seek total return.

### Fees and Expenses

This table describes the fees and expenses that you may pay when you hold shares of the fund. If the fees and expenses imposed by the insurance company that issued your variable contracts through which the fund is offered were included, your expenses would be higher.

#### Annual Fund Operating Expenses (expenses that you pay each year as a percentage of the value of your investment):

Management Fee	0.73%
Distribution and/or Service (12b-1) Fees	None
Other Expenses	0.07%
Total Annual Fund Operating Expenses	0.80%

## Example

This example is intended to help you compare the cost of investing in the fund with the cost of investing in other mutual funds. If the fees and expenses imposed by the investment vehicle through which an investment in the fund is made were included, your expenses would be higher.

The example assumes that: you invest \$10,000 in the fund for the time periods indicated and you redeem your shares at the end of the time periods; your investment has a 5% return each year; and the fund's operating expenses remain the same.

Although your actual costs will likely be higher or lower, under these assumptions your costs would be:

	1 YEAR	3 YEARS	5 YEARS	10 YEARS
Initial Class Shares	\$82	\$255	\$444	\$990

## Portfolio Turnover

The fund pays transaction costs, such as commissions, when it buys and sells securities (or "turns over" its portfolio). A higher portfolio turnover rate may indicate higher transaction costs. These transaction costs, which are not reflected in "Annual Fund Operating Expenses" or in the "Example," affect the fund's performance. During the most recent fiscal year, the fund's portfolio turnover rate was 50% of the average value of its portfolio.

## Principal Investment Strategies

MFS (Massachusetts Financial Services Company, the fund's investment adviser) normally invests at least 80% of the fund's net assets in securities of issuers in the utilities industry. Issuers in the utilities industry include issuers engaged in the manufacture, production, generation, transmission, sale or distribution of electric, gas or other types of energy, and issuers engaged in telecommunications, including wireless, telephone, and cable (but not engaged in public broadcasting).

MFS primarily invests the fund's assets in equity securities, but may also invest in debt instruments, including less than investment grade quality debt instruments (lower quality debt instruments). Equity securities include common stocks, preferred stocks, securities convertible into stocks, equity interests in real estate investment trusts (REITs), and depositary receipts for such securities. Debt instruments include corporate bonds.

MFS may invest the fund's assets in companies of any size.

MFS may invest the fund's assets in U.S. and foreign securities, including emerging market securities.

MFS may invest a large percentage of the fund's assets in issuers in a single country, a small number of countries, or a particular geographic region.

While MFS may use derivatives for any investment purpose, to the extent MFS uses derivatives, MFS expects to use derivatives primarily to increase or decrease currency exposure. Derivatives include futures, forward contracts, options, structured securities, and swaps.

MFS uses a bottom-up investment approach to buying and selling investments for the fund. Investments are selected primarily based on fundamental analysis of individual issuers and instruments. Quantitative models that systematically evaluate issuers and instruments may also be considered.

## Principal Risks

As with any mutual fund, the fund may not achieve its objective and/or you could lose money on your investment in the fund. An investment in the fund is not a bank deposit and is not insured or guaranteed by the Federal Deposit Insurance Corporation or any other governmental agency.

The principal risks of investing in the fund are:

**Stock Market/Company Risk:** Stock markets are volatile and can decline significantly in response to issuer, market, economic, industry, political, regulatory, geopolitical, and other conditions, as well as to investor perceptions of these conditions. The price of an equity security can decrease significantly in response to these conditions, and these conditions can affect a single issuer or type of security, issuers within a broad market sector, industry or geographic region, or the market in general.

**Utilities Concentration Risk:** The fund's performance will be closely tied to the performance of utilities issuers and, as a result, can be more volatile than the performance of more broadly-diversified funds. The price of stocks in the utilities sector can be very volatile due to supply and/or demand for services or fuel, financing costs, conservation efforts, the negative impact of regulation, and other factors.

**Debt Market Risk:** Debt markets can be volatile and can decline significantly in response to changes in market, economic, industry, political, regulatory, geopolitical, and other conditions that affect a particular type of instrument, issuer, or borrower, and/or that affect the debt market generally.

**Interest Rate Risk:** The price of a debt instrument falls when interest rates rise and rises when interest rates fall. Instruments with longer maturities, or that do not pay current interest, are more sensitive to interest rate changes.

**Credit Risk:** The price of a debt instrument depends, in part, on the credit quality of the issuer, borrower, counterparty, or other entity responsible for payment, or underlying collateral or assets and the terms of the instrument. The price of a debt instrument can decline in response to changes in the financial condition of the issuer, borrower, counterparty, or other entity, or underlying collateral or assets, or changes in specific or general market, economic, industry, political, regulatory, geopolitical, and other conditions.

Lower quality debt instruments (commonly referred to as "high yield securities" or "junk bonds") can involve a substantially greater risk of default or can already be in default, and their values can decline significantly. Lower quality debt instruments are regarded as having predominantly speculative characteristics. Lower quality debt instruments tend to be more sensitive to adverse news about the issuer, or the market or economy in general, than higher quality debt instruments.

**Foreign and Emerging Markets Risk:** Exposure to foreign markets, especially emerging markets, through issuers or currencies can involve additional risks relating to market, economic, industry, political, regulatory, geopolitical, and other conditions. These factors can make foreign investments, especially those in emerging markets, more volatile and less liquid than U.S. investments. In addition, foreign markets can react differently to these conditions than the U.S. market. Emerging markets can have less developed markets, greater custody and operational risk, less developed legal, regulatory, and accounting systems, and greater political, social, and economic instability than developed markets.

**Currency Risk:** The value of foreign currencies relative to the U.S. dollar fluctuates in response to market, economic, industry, political, regulatory, geopolitical, and other conditions, and a decline in the value of a foreign currency versus the U.S. dollar

reduces the value in U.S. dollars of investments denominated in that foreign currency.

**Geographic Focus Risk:** The fund's performance will be closely tied to the market, currency, economic, political, regulatory, geopolitical, and other conditions in the countries or regions in which the fund's assets are invested and may be more volatile than the performance of more geographically-diversified funds.

**Derivatives Risk:** Derivatives can be highly volatile and involve risks in addition to the risks of the underlying indicator(s) on which the derivative is based. Gains or losses from derivatives can be substantially greater than the derivatives' original cost. Derivatives can involve leverage.

**Leveraging Risk:** Leverage involves investment exposure in an amount exceeding the initial investment. Leverage can cause increased volatility by magnifying gains or losses.

**Counterparty and Third Party Risk:** Transactions involving a counterparty or third party other than the issuer of the instrument are subject to the credit risk of the counterparty or third party, and to the counterparty's or third party's ability to perform in accordance with the terms of the transaction.

**Liquidity Risk:** It may be difficult to value and it may not be possible to sell certain investments, types of investments, and/or investments in certain segments of the market, and the fund may have to sell certain of these investments at a price or time that is not advantageous in order to meet redemptions or other cash needs.

**Investment Selection Risk:** MFS' investment analysis and its selection of investments may not produce the intended results and/or can lead to an investment focus that results in the fund underperforming other funds with similar investment strategies and/or underperforming the markets in which the fund invests.

## Performance Information

The bar chart and performance table below are intended to provide some indication of the risks of investing in the fund by showing changes in the fund's performance over time and how the fund's performance over time compares with that of a broad measure of market performance and one or more other measures of performance for markets in which the fund may invest.

The fund's past performance does not necessarily indicate how the fund will perform in the future. Updated performance is available at [mfs.com](http://mfs.com) or by calling 1-877-411-3325. If the fees and expenses imposed by the investment vehicle through which an investment in the fund is made were included, they would reduce the returns shown.

### Initial Class Bar Chart.

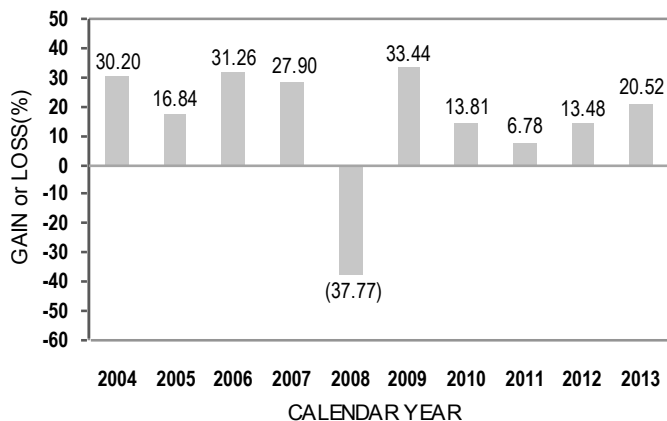

The total return for the three-month period ended March 31, 2014, was 6.34%. During the period(s) shown in the bar chart, the highest quarterly return was 20.66% (for the calendar quarter ended June 30, 2009) and the lowest quarterly return was (24.03)% (for the calendar quarter ended September 30, 2008).

## Performance Table.

### Average Annual Total Returns

(For the Periods Ended December 31, 2013)

Share Class	1 YEAR	5 YEARS	10 YEARS
Initial Class Shares	20.52%	17.27%	13.43%
Index Comparisons (Reflects no deduction for fees, expenses, or taxes)			
Standard & Poor's 500 Stock Index	32.39%	17.94%	7.41%
Standard & Poor's 500 Utilities Index	13.21%	10.17%	9.23%

## Investment Adviser

MFS serves as the investment adviser for the fund.

## Portfolio Manager(s)

Portfolio Manager	Since	Title
Claud P. Davis	April 2014	Investment Officer of MFS
Maura A. Shaughnessy	1993	Investment Officer of MFS

## Purchase and Sale of Fund Shares

You should consult with the insurance company that issued your variable contract, or other eligible investor through which your investment in the fund is made, for minimum investment requirements and redemption procedures.

## Taxes

You should consult with the insurance company that issued your variable contract, or other eligible investor through which your investment in the fund is made, to understand the tax treatment of your investment.

## Payments to Financial Intermediaries

The fund, MFS, and/or its affiliates may make payments to insurance companies, other financial intermediaries, and all of their affiliates, for distribution and/or other services. These payments may create a conflict of interest for the insurance company or other financial intermediary to include the fund as an investment option in its product or to recommend the fund over another investment option. Ask your financial intermediary or insurance company, or visit your financial intermediary's or insurance company's Web site, for more information.



April 30, 2014



# MFS<sup>®</sup> Investors Trust Series

Initial Class

**Before you invest**, you may want to review the fund's prospectus, which contains more information about the fund and its risks. You can find the fund's prospectus and other information about the fund, including the fund's statement of additional information, online at [insurancefunds.mfs.com](http://insurancefunds.mfs.com). You can also get this information at no cost by calling 1-800-225-2606 or by sending an e-mail request to [orderliterature@mfs.com](mailto:orderliterature@mfs.com). The fund's prospectus and statement of additional information, both dated April 30, 2014, as may be supplemented from time to time, are incorporated by reference into this Summary Prospectus.

CLASS	TICKER SYMBOL
Initial Class	N/A

## Summary of Key Information

### Investment Objective

The fund's investment objective is to seek capital appreciation.

### Fees and Expenses

This table describes the fees and expenses that you may pay when you hold shares of the fund. If the fees and expenses imposed by the insurance company that issued your variable contracts through which the fund is offered were included, your expenses would be higher.

#### Annual Fund Operating Expenses (expenses that you pay each year as a percentage of the value of your investment):

Management Fee	0.75%
Distribution and/or Service (12b-1) Fees	None
Other Expenses	0.06%
Total Annual Fund Operating Expenses	0.81%

## Example

This example is intended to help you compare the cost of investing in the fund with the cost of investing in other mutual funds. If the fees and expenses imposed by the investment vehicle through which an investment in the fund is made were included, your expenses would be higher.

The example assumes that: you invest \$10,000 in the fund for the time periods indicated and you redeem your shares at the end of the time periods; your investment has a 5% return each year; and the fund's operating expenses remain the same.

Although your actual costs will likely be higher or lower, under these assumptions your costs would be:

	1 YEAR	3 YEARS	5 YEARS	10 YEARS
Initial Class Shares	\$83	\$259	\$450	\$1,002

## Portfolio Turnover

The fund pays transaction costs, such as commissions, when it buys and sells securities (or "turns over" its portfolio). A higher portfolio turnover rate may indicate higher transaction costs. These transaction costs, which are not reflected in "Annual Fund Operating Expenses" or in the "Example," affect the fund's performance. During the most recent fiscal year, the fund's portfolio turnover rate was 19% of the average value of its portfolio.

## Principal Investment Strategies

MFS (Massachusetts Financial Services Company, the fund's investment adviser) normally invests the fund's assets primarily in equity securities. Equity securities include common stocks, preferred stocks, securities convertible into stocks, equity interests in real estate investment trusts (REITs), and depositary receipts for such securities.

In selecting investments for the fund, MFS is not constrained to any particular investment style. MFS may invest the fund's assets in the stocks of companies it believes to have above average earnings growth potential compared to other companies (growth companies), in the stocks of companies it believes are undervalued compared to their perceived worth (value companies), or in a combination of growth and value companies.

While MFS may invest the fund's assets in companies of any size, MFS generally focuses on companies with large capitalizations.

MFS may invest the fund's assets in foreign securities.

MFS uses a bottom-up investment approach to buying and selling investments for the fund. Investments are selected primarily based on fundamental analysis of individual issuers. Quantitative models that systematically evaluate issuers may also be considered.

## Principal Risks

As with any mutual fund, the fund may not achieve its objective and/or you could lose money on your investment in the fund. An investment in the fund is not a bank deposit and is not insured or guaranteed by the Federal Deposit Insurance Corporation or any other governmental agency.

The principal risks of investing in the fund are:

**Stock Market/Company Risk:** Stock markets are volatile and can decline significantly in response to issuer, market, economic, industry, political, regulatory, geopolitical, and other conditions, as well as to investor perceptions of these conditions. The price of an equity security can decrease significantly in response to these conditions, and these conditions can affect a single issuer or type of

security, issuers within a broad market sector, industry or geographic region, or the market in general.

**Foreign Risk:** Exposure to foreign markets through issuers or currencies can involve additional risks relating to market, economic, industry, political, regulatory, geopolitical, and other conditions. These factors can make foreign investments, especially those in emerging markets, more volatile and less liquid than U.S. investments. In addition, foreign markets can react differently to these conditions than the U.S. market.

**Liquidity Risk:** It may be difficult to value and it may not be possible to sell certain investments, types of investments, and/or investments in certain segments of the market, and the fund may have to sell certain of these investments at a price or time that is not advantageous in order to meet redemptions or other cash needs.

**Investment Selection Risk:** MFS' investment analysis and its selection of investments may not produce the intended results and/or can lead to an investment focus that results in the fund underperforming other funds with similar investment strategies and/or underperforming the markets in which the fund invests.

## Performance Information

The bar chart and performance table below are intended to provide some indication of the risks of investing in the fund by showing changes in the fund's performance over time and how the fund's performance over time compares with that of a broad measure of market performance.

The fund's past performance does not necessarily indicate how the fund will perform in the future. Updated performance is available at [mfs.com](http://mfs.com) or by calling 1-877-411-3325. If the fees and expenses imposed by the investment vehicle through which an investment in the fund is made were included, they would reduce the returns shown.

### Initial Class Bar Chart.

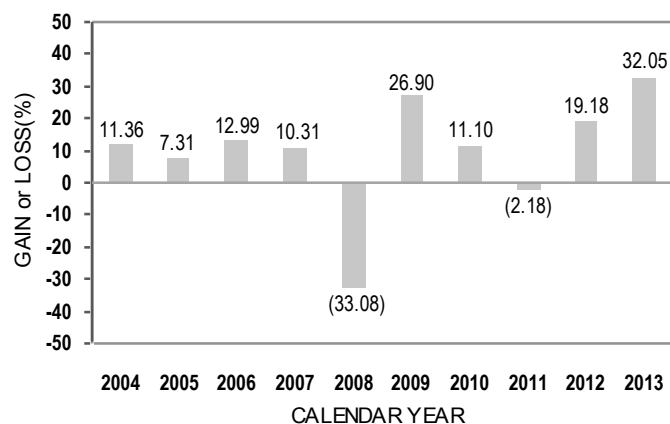

The total return for the three-month period ended March 31, 2014, was 1.40%. During the period(s) shown in the bar chart, the highest quarterly return was 15.10% (for the calendar quarter ended September 30, 2009) and the lowest quarterly return was (20.56)% (for the calendar quarter ended December 31, 2008).



**Performance Table.****Average Annual Total Returns**

(For the Periods Ended December 31, 2013)

Share Class	1 YEAR	5 YEARS	10 YEARS
Initial Class Shares	32.05%	16.76%	8.02%
Index Comparison (Reflects no deduction for fees, expenses, or taxes)			
Standard & Poor's 500 Stock Index	32.39%	17.94%	7.41%

**Investment Adviser**

MFS serves as the investment adviser for the fund.

**Portfolio Manager(s)**

Portfolio Manager	Since	Title
T. Kevin Beatty	2004	Investment Officer of MFS
Ted Maloney	2012	Investment Officer of MFS

**Purchase and Sale of Fund Shares**

You should consult with the insurance company that issued your variable contract, or other eligible investor through which your investment in the fund is made, for minimum investment requirements and redemption procedures.

**Taxes**

You should consult with the insurance company that issued your variable contract, or other eligible investor through which your investment in the fund is made, to understand the tax treatment of your investment.

**Payments to Financial Intermediaries**

The fund, MFS, and/or its affiliates may make payments to insurance companies, other financial intermediaries, and all of their affiliates, for distribution and/or other services. These payments may create a conflict of interest for the insurance company or other financial intermediary to include the fund as an investment option in its product or to recommend the fund over another investment option. Ask your financial intermediary or insurance company, or visit your financial intermediary's or insurance company's Web site, for more information.



April 30, 2014



# MFS<sup>®</sup> Core Equity Series

Initial Class

**Before you invest**, you may want to review the fund's prospectus, which contains more information about the fund and its risks. You can find the fund's prospectus and other information about the fund, including the fund's statement of additional information, online at [insurancefunds.mfs.com](http://insurancefunds.mfs.com). You can also get this information at no cost by calling 1-800-225-2606 or by sending an e-mail request to [orderliterature@mfs.com](mailto:orderliterature@mfs.com). The fund's prospectus and statement of additional information, both dated April 30, 2014, as may be supplemented from time to time, are incorporated by reference into this Summary Prospectus.

CLASS	TICKER SYMBOL
Initial Class	N/A

## Summary of Key Information

### Investment Objective

The fund's investment objective is to seek capital appreciation.

### Fees and Expenses

This table describes the fees and expenses that you may pay when you hold shares of the fund. If the fees and expenses imposed by the insurance company that issued your variable contracts through which the fund is offered were included, your expenses would be higher.

#### Annual Fund Operating Expenses (expenses that you pay each year as a percentage of the value of your investment):

Management Fee	0.75%
Distribution and/or Service (12b-1) Fees	None
Other Expenses	0.25%
Total Annual Fund Operating Expenses	1.00%
Fee Reductions and/or Expense Reimbursements <sup>1</sup>	(0.10)%
Total Annual Fund Operating Expenses After Fee Reductions and/or Expense Reimbursements	0.90%

- <sup>1</sup> Massachusetts Financial Services Company has agreed in writing to bear the fund's expenses, excluding interest, taxes, extraordinary expenses, brokerage and transaction costs and investment-related expenses (such as interest and borrowing expenses incurred in connection with the fund's investment activity), such that "Total Annual Fund Operating Expenses" do not exceed 0.90% of the fund's average daily net assets annually for Initial Class shares. This written agreement will continue until modified by the fund's Board of Trustees, but such agreement will continue until at least April 30, 2015.

## Example

This example is intended to help you compare the cost of investing in the fund with the cost of investing in other mutual funds. If the fees and expenses imposed by the investment vehicle through which an investment in the fund is made were included, your expenses would be higher.

The example assumes that: you invest \$10,000 in the fund for the time periods indicated and you redeem your shares at the end of the time periods; your investment has a 5% return each year; and the fund's operating expenses remain the same.

Although your actual costs will likely be higher or lower, under these assumptions your costs would be:

	1 YEAR	3 YEARS	5 YEARS	10 YEARS
Initial Class Shares	\$92	\$308	\$543	\$1,216

## Portfolio Turnover

The fund pays transaction costs, such as commissions, when it buys and sells securities (or "turns over" its portfolio). A higher portfolio turnover rate may indicate higher transaction costs. These transaction costs, which are not reflected in "Annual Fund Operating Expenses" or in the "Example," affect the fund's performance. During the most recent fiscal year, the fund's portfolio turnover rate was 57% of the average value of its portfolio.

## Principal Investment Strategies

MFS (Massachusetts Financial Services Company, the fund's investment adviser) normally invests at least 80% of the fund's net assets in equity securities.

Equity securities include common stocks, preferred stocks, securities convertible into stocks, equity interests in real estate investment trusts (REITs), and depositary receipts for such securities.

In selecting investments for the fund, MFS is not constrained to any particular investment style. MFS may invest the fund's assets in the stocks of companies it believes to have above average earnings growth potential compared to other companies (growth companies), in the stocks of companies it believes are undervalued compared to their perceived worth (value companies), or in a combination of growth and value companies.

MFS may invest the fund's assets in companies of any size.

MFS may invest the fund's assets in foreign securities.

A team of investment research analysts selects investments for the fund. MFS allocates the fund's assets to analysts by industries.

MFS uses a bottom-up investment approach to buying and selling investments for the fund. Investments are selected primarily based on fundamental analysis of individual issuers. Quantitative models that systematically evaluate issuers may also be considered.

## Principal Risks

As with any mutual fund, the fund may not achieve its objective and/or you could lose money on your investment in the fund. An investment in the fund is not a bank deposit and is not insured or guaranteed by the Federal Deposit Insurance Corporation or any other governmental agency.

The principal risks of investing in the fund are:

**Stock Market/Company Risk:** Stock markets are volatile and can decline significantly in response to issuer, market, economic, industry, political, regulatory, geopolitical, and other conditions, as well as to investor perceptions of these conditions. The price of an

equity security can decrease significantly in response to these conditions, and these conditions can affect a single issuer or type of security, issuers within a broad market sector, industry or geographic region, or the market in general.

**Foreign Risk:** Exposure to foreign markets through issuers or currencies can involve additional risks relating to market, economic, industry, political, regulatory, geopolitical, and other conditions. These factors can make foreign investments, especially those in emerging markets, more volatile and less liquid than U.S. investments. In addition, foreign markets can react differently to these conditions than the U.S. market.

**Liquidity Risk:** It may be difficult to value and it may not be possible to sell certain investments, types of investments, and/or investments in certain segments of the market, and the fund may have to sell certain of these investments at a price or time that is not advantageous in order to meet redemptions or other cash needs.

**Investment Selection Risk:** MFS' investment analysis and its selection of investments may not produce the intended results and/or can lead to an investment focus that results in the fund underperforming other funds with similar investment strategies and/or underperforming the markets in which the fund invests.

## Performance Information

The bar chart and performance table below are intended to provide some indication of the risks of investing in the fund by showing changes in the fund's performance over time and how the fund's performance over time compares with that of a broad measure of market performance.

The fund's past performance does not necessarily indicate how the fund will perform in the future. Updated performance is available at [mfs.com](http://mfs.com) or by calling 1-877-411-3325. If the fees and expenses imposed by the investment vehicle through which an investment in the fund is made were included, they would reduce the returns shown.

### Initial Class Bar Chart.

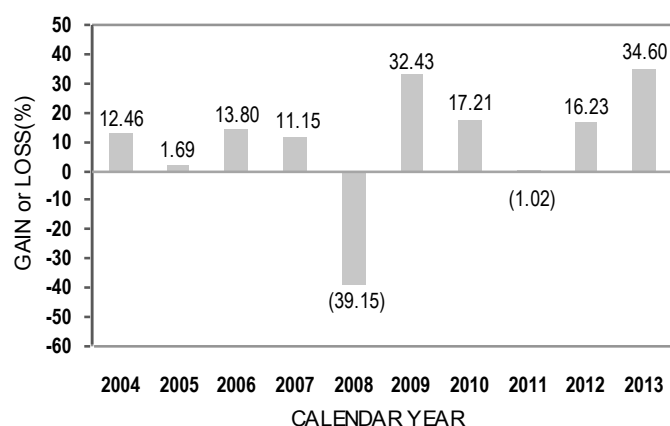

The total return for the three-month period ended March 31, 2014, was 1.44%. During the period(s) shown in the bar chart, the highest quarterly return was 17.88% (for the calendar quarter ended June 30, 2009) and the lowest quarterly return was (23.90)% (for the calendar quarter ended December 31, 2008).

**Performance Table.****Average Annual Total Returns**

(For the Periods Ended December 31, 2013)

Share Class	1 YEAR	5 YEARS	10 YEARS
Initial Class Shares	34.60%	19.17%	7.78%
Index Comparison (Reflects no deduction for fees, expenses, or taxes)			
Russell 3000 Index	33.55%	18.71%	7.88%

**Investment Adviser**

MFS serves as the investment adviser for the fund.

**Portfolio Manager(s)**

Portfolio Manager	Since	Title
Joseph G. MacDougall	2008	Investment Officer of MFS

**Purchase and Sale of Fund Shares**

You should consult with the insurance company that issued your variable contract, or other eligible investor through which your investment in the fund is made, for minimum investment requirements and redemption procedures.

**Taxes**

You should consult with the insurance company that issued your variable contract, or other eligible investor through which your investment in the fund is made, to understand the tax treatment of your investment.

**Payments to Financial Intermediaries**

The fund, MFS, and/or its affiliates may make payments to insurance companies, other financial intermediaries, and all of their affiliates, for distribution and/or other services. These payments may create a conflict of interest for the insurance company or other financial intermediary to include the fund as an investment option in its product or to recommend the fund over another investment option. Ask your financial intermediary or insurance company, or visit your financial intermediary's or insurance company's Web site, for more information.



April 30, 2014



# MFS<sup>®</sup> High Yield Portfolio

Initial Class

**Before you invest**, you may want to review the fund's prospectus, which contains more information about the fund and its risks. You can find the fund's prospectus and other information about the fund, including the fund's statement of additional information, online at [insurancefunds.mfs.com](http://insurancefunds.mfs.com). You can also get this information at no cost by calling 1-800-225-2606 or by sending an e-mail request to [orderliterature@mfs.com](mailto:orderliterature@mfs.com). The fund's prospectus and statement of additional information, both dated April 30, 2014, as may be supplemented from time to time, are incorporated by reference into this Summary Prospectus.

CLASS	TICKER SYMBOL
Initial Class	N/A

## Summary of Key Information

### Investment Objective

The fund's investment objective is to seek total return with an emphasis on high current income, but also considering capital appreciation.

### Fees and Expenses

This table describes the fees and expenses that you may pay when you hold shares of the fund. If the fees and expenses imposed by the insurance company that issued your variable contracts through which the fund is offered were included, your expenses would be higher.

#### Annual Fund Operating Expenses (expenses that you pay each year as a percentage of the value of your investment):

Management Fee	0.70%
Distribution and/or Service (12b-1) Fees	None
Other Expenses	0.06%
Total Annual Fund Operating Expenses	0.76%
Fee Reductions and/or Expense Reimbursements <sup>1</sup>	(0.01)%
Total Annual Fund Operating Expenses After Fee Reductions and/or Expense Reimbursements	0.75%

- <sup>1</sup> Massachusetts Financial Services Company has agreed in writing to bear the fund's expenses, excluding interest, taxes, extraordinary expenses, brokerage and transaction costs, and investment-related expenses (such as interest and borrowing expenses incurred in connection with the fund's investment activity), such that "Total Annual Fund Operating Expenses" do not exceed 0.75% of the fund's average daily net assets annually for Initial Class shares. This written agreement will continue until modified by the fund's Board of Trustees, but such agreement will continue until at least August 31, 2015.

## Example

This example is intended to help you compare the cost of investing in the fund with the cost of investing in other mutual funds. If the fees and expenses imposed by the investment vehicle through which an investment in the fund is made were included, your expenses would be higher.

The example assumes that: you invest \$10,000 in the fund for the time periods indicated and you redeem your shares at the end of the time periods; your investment has a 5% return each year; and the fund's operating expenses remain the same.

Although your actual costs will likely be higher or lower, under these assumptions your costs would be:

	1 YEAR	3 YEARS	5 YEARS	10 YEARS
Initial Class Shares	\$77	\$242	\$421	\$941

## Portfolio Turnover

The fund pays transaction costs, such as commissions, when it buys and sells securities (or "turns over" its portfolio). A higher portfolio turnover rate may indicate higher transaction costs. These transaction costs, which are not reflected in "Annual Fund Operating Expenses" or in the "Example," affect the fund's performance. During the most recent fiscal year, the fund's portfolio turnover rate was 52% of the average value of its portfolio.

## Principal Investment Strategies

MFS (Massachusetts Financial Services Company, the fund's investment adviser) normally invests directly and/or indirectly through investment in mutual funds advised by MFS at least 80% of the fund's net assets in high income debt instruments.

MFS may invest the fund's assets in other types of debt instruments.

Debt instruments include corporate bonds, foreign government securities, and other obligations to repay money borrowed.

MFS may invest up to 100% of the fund's assets directly and/or indirectly in less than investment grade quality debt instruments (lower quality debt instruments).

MFS may invest the fund's assets in foreign securities.

While MFS may use derivatives for any investment purpose, to the extent MFS uses derivatives, MFS expects to use derivatives primarily to increase or decrease exposure to a particular market, segment of the market, or security, to increase or decrease interest rate or currency exposure, or as alternatives to direct investments. Derivatives include futures, forward contracts, options, structured securities, and swaps.

MFS uses a bottom-up investment approach to buying and selling investments for the fund. Investments are selected primarily based on fundamental analysis of individual instruments and their issuers. Quantitative models that systematically evaluate instruments may also be considered. In structuring the fund, MFS may also consider top-down factors.

## Principal Risks

As with any mutual fund, the fund may not achieve its objective and/or you could lose money on your investment in the fund. An investment in the fund is not a bank deposit and is not insured or guaranteed by the Federal Deposit Insurance Corporation or any other governmental agency.

The principal risks of investing in the fund are:

**Debt Market Risk:** Debt markets can be volatile and can decline significantly in response to changes in market, economic, industry,

political, regulatory, geopolitical, and other conditions that affect a particular type of instrument, issuer, or borrower, and/or that affect the debt market generally.

**Interest Rate Risk:** The price of a debt instrument falls when interest rates rise and rises when interest rates fall. Instruments with longer maturities, or that do not pay current interest, are more sensitive to interest rate changes.

**Credit Risk:** The price of a debt instrument depends, in part, on the credit quality of the issuer, borrower, counterparty, or other entity responsible for payment, or underlying collateral or assets and the terms of the instrument. The price of a debt instrument can decline in response to changes in the financial condition of the issuer, borrower, counterparty, or other entity, or underlying collateral or assets, or changes in specific or general market, economic, industry, political, regulatory, geopolitical, and other conditions.

Lower quality debt instruments (commonly referred to as "high yield securities" or "junk bonds") can involve a substantially greater risk of default or can already be in default, and their values can decline significantly. Lower quality debt instruments are regarded as having predominantly speculative characteristics. Lower quality debt instruments tend to be more sensitive to adverse news about the issuer, or the market or economy in general, than higher quality debt instruments.

**Foreign Risk:** Exposure to foreign markets through issuers or currencies can involve additional risks relating to market, economic, industry, political, regulatory, geopolitical, and other conditions. These factors can make foreign investments, especially those in emerging markets, more volatile and less liquid than U.S. investments. In addition, foreign markets can react differently to these conditions than the U.S. market.

**Derivatives Risk:** Derivatives can be highly volatile and involve risks in addition to the risks of the underlying indicator(s) on which the derivative is based. Gains or losses from derivatives can be substantially greater than the derivatives' original cost. Derivatives can involve leverage.

**Leveraging Risk:** Leverage involves investment exposure in an amount exceeding the initial investment. Leverage can cause increased volatility by magnifying gains or losses.

**Counterparty and Third Party Risk:** Transactions involving a counterparty or third party other than the issuer of the instrument are subject to the credit risk of the counterparty or third party, and to the counterparty's or third party's ability to perform in accordance with the terms of the transaction.

**Liquidity Risk:** It may be difficult to value and it may not be possible to sell certain investments, types of investments, and/or investments in certain segments of the market, and the fund may have to sell certain of these investments at a price or time that is not advantageous in order to meet redemptions or other cash needs.

**Investment Selection Risk:** MFS' investment analysis and its selection of investments may not produce the intended results and/or can lead to an investment focus that results in the fund underperforming other funds with similar investment strategies and/or underperforming the markets in which the fund invests.

## Performance Information

The bar chart and performance table below are intended to provide some indication of the risks of investing in the fund by showing changes in the fund's performance over time and how the fund's performance over time compares with that of a broad measure of market performance.

The fund's past performance does not necessarily indicate how the fund will perform in the future. Updated performance is available at



mfs.com or by calling 1-877-411-3325. If the fees and expenses imposed by the investment vehicle through which an investment in the fund is made were included, they would reduce the returns shown.

#### Initial Class Bar Chart.

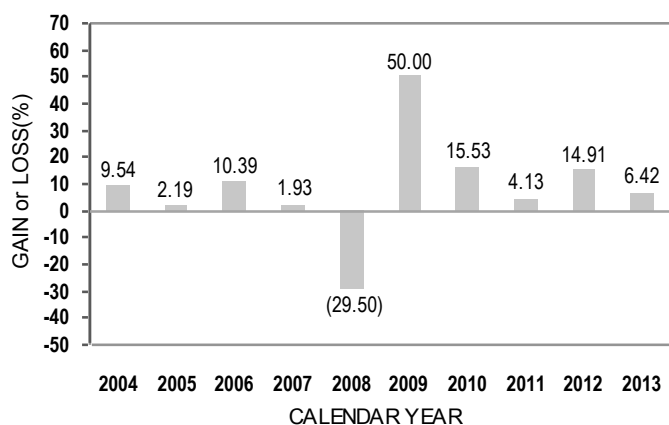

The total return for the three-month period ended March 31, 2014, was 2.71%. During the period(s) shown in the bar chart, the highest quarterly return was 20.75% (for the calendar quarter ended June 30, 2009) and the lowest quarterly return was (21.30)% (for the calendar quarter ended December 31, 2008).

#### Performance Table.

##### Average Annual Total Returns

(For the Periods Ended December 31, 2013)

Share Class	1 YEAR	5 YEARS	10 YEARS
Initial Class Shares	6.42%	17.15%	6.96%
Index Comparison (Reflects no deduction for fees, expenses, or taxes)			
Barclays U.S. High-Yield Corporate Bond 2% Issuer Capped Index	7.44%	18.96%	8.61%

#### Investment Adviser

MFS serves as the investment adviser for the fund.

#### Portfolio Manager(s)

Portfolio Manager	Since	Title
William J. Adams	2011	Investment Officer of MFS
David P. Cole	2006	Investment Officer of MFS

#### Purchase and Sale of Fund Shares

You should consult with the insurance company that issued your variable contract, or other eligible investor through which your investment in the fund is made, for minimum investment requirements and redemption procedures.

#### Taxes

You should consult with the insurance company that issued your variable contract, or other eligible investor through which your investment in the fund is made, to understand the tax treatment of your investment.

#### Payments to Financial Intermediaries

The fund, MFS, and/or its affiliates may make payments to insurance companies, other financial intermediaries, and all of their affiliates, for distribution and/or other services. These payments may create a conflict of interest for the insurance company or other financial intermediary to include the fund as an investment option in its product or to recommend the fund over another investment option. Ask your financial intermediary or insurance company, or visit your financial intermediary's or insurance company's Web site, for more information.





Liberty Life Assurance Company of Boston  
100 Liberty Way  
Dover, NH 03820